Alto Sax

Walkin' The Dog

David Sanborn's solo from a Rufus Thomas performance on "Night Music"

Transcribed by Charles McNeal

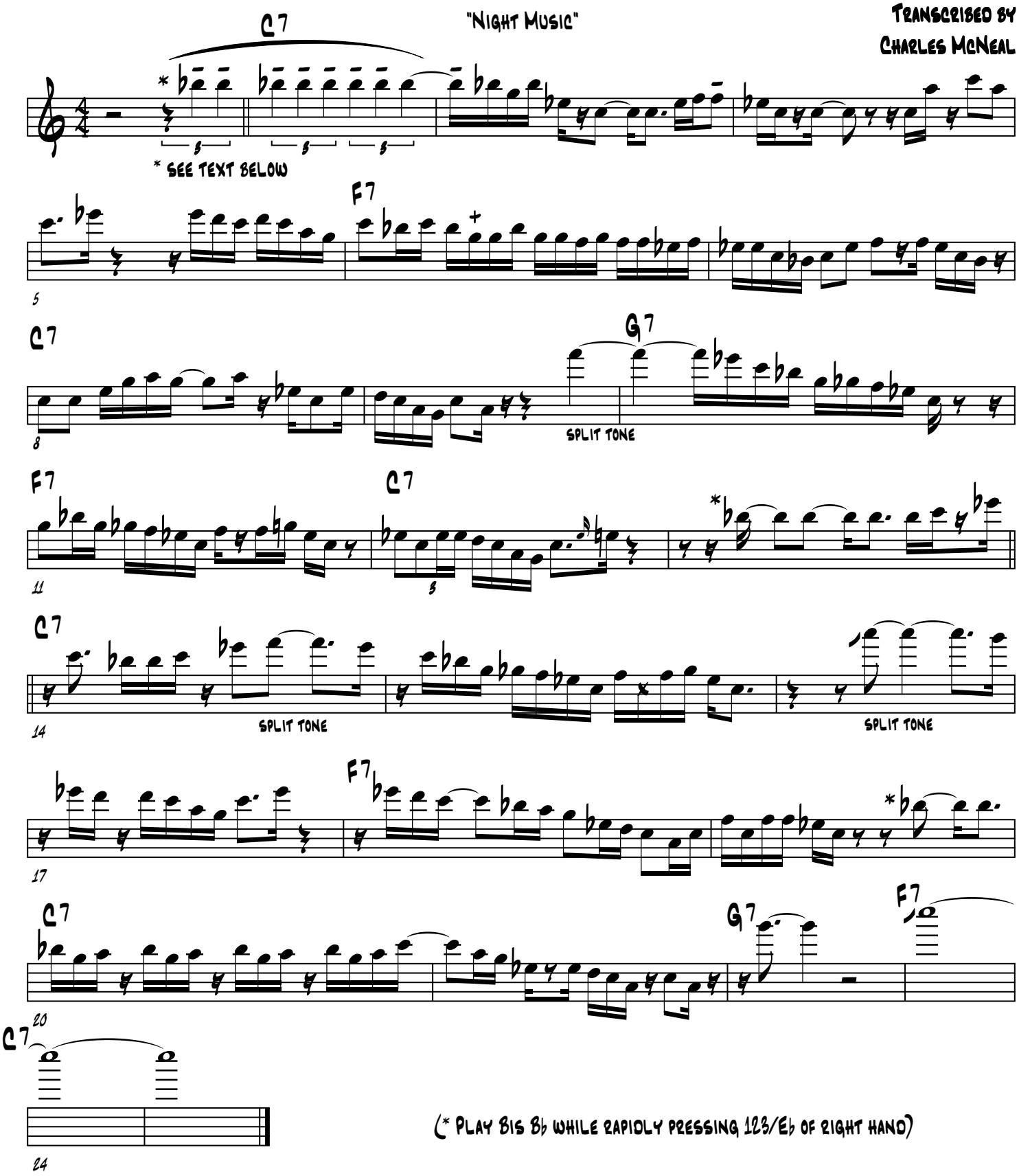

(* Play Bis Bb while rapidly pressing 123/Eb of right hand)

2011