КОНЦЕРТ №2 CONCERTO

для фортепиано с оркестром

for Piano and Orchestra

Переложение для двух фортепиано автора

Arranged for Two Pianos by the Composer

БЕЛА БАРТОК
BÉLA BARTÓK
(1881—1945)

The Library of www.piano.ru

I

Allegro ♩ = 104

PIANO I

PIANO II (ORCHESTRA)

f *marc.*

mf

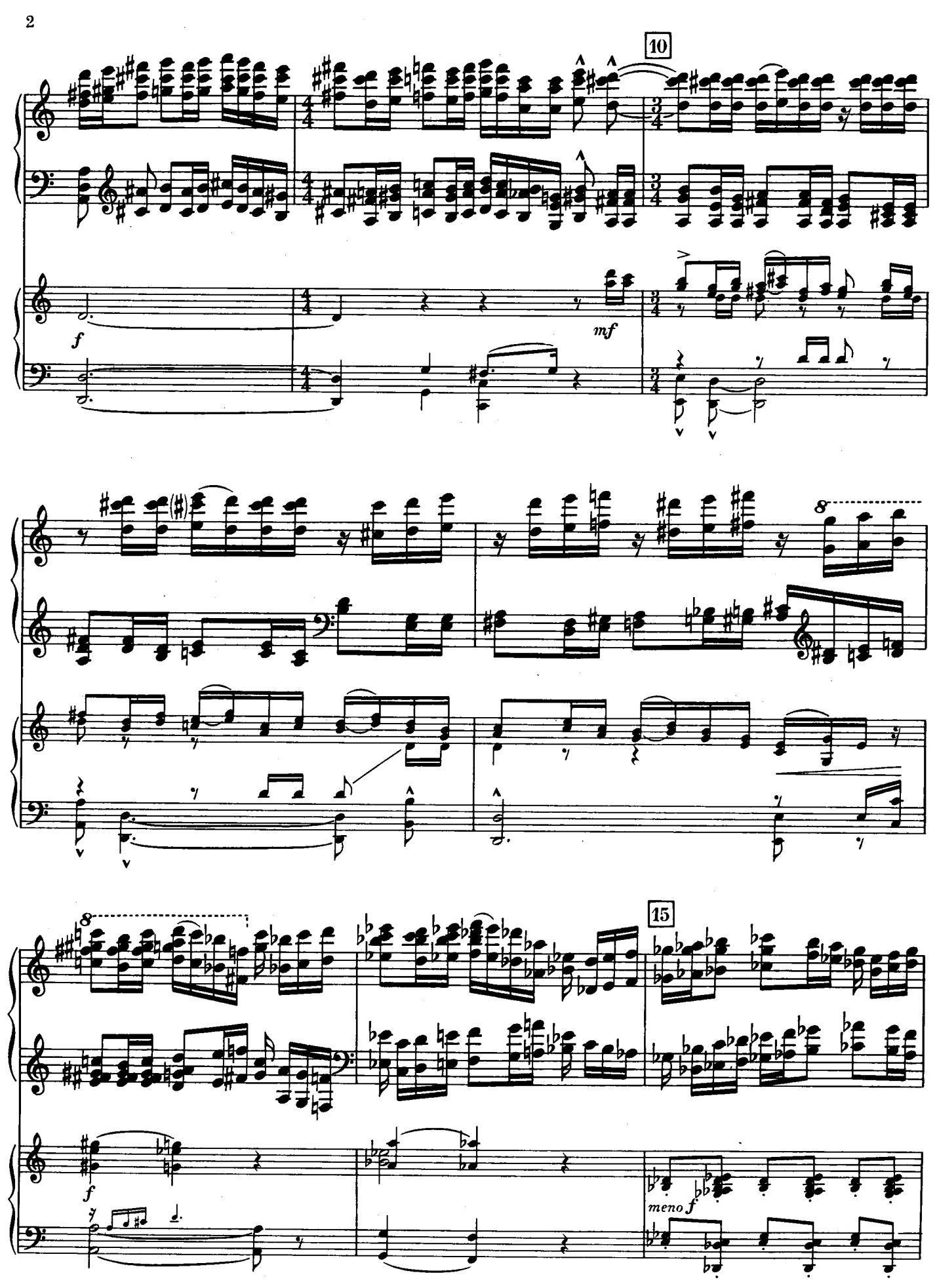
10
f
mf
8
8
15
f
meno f

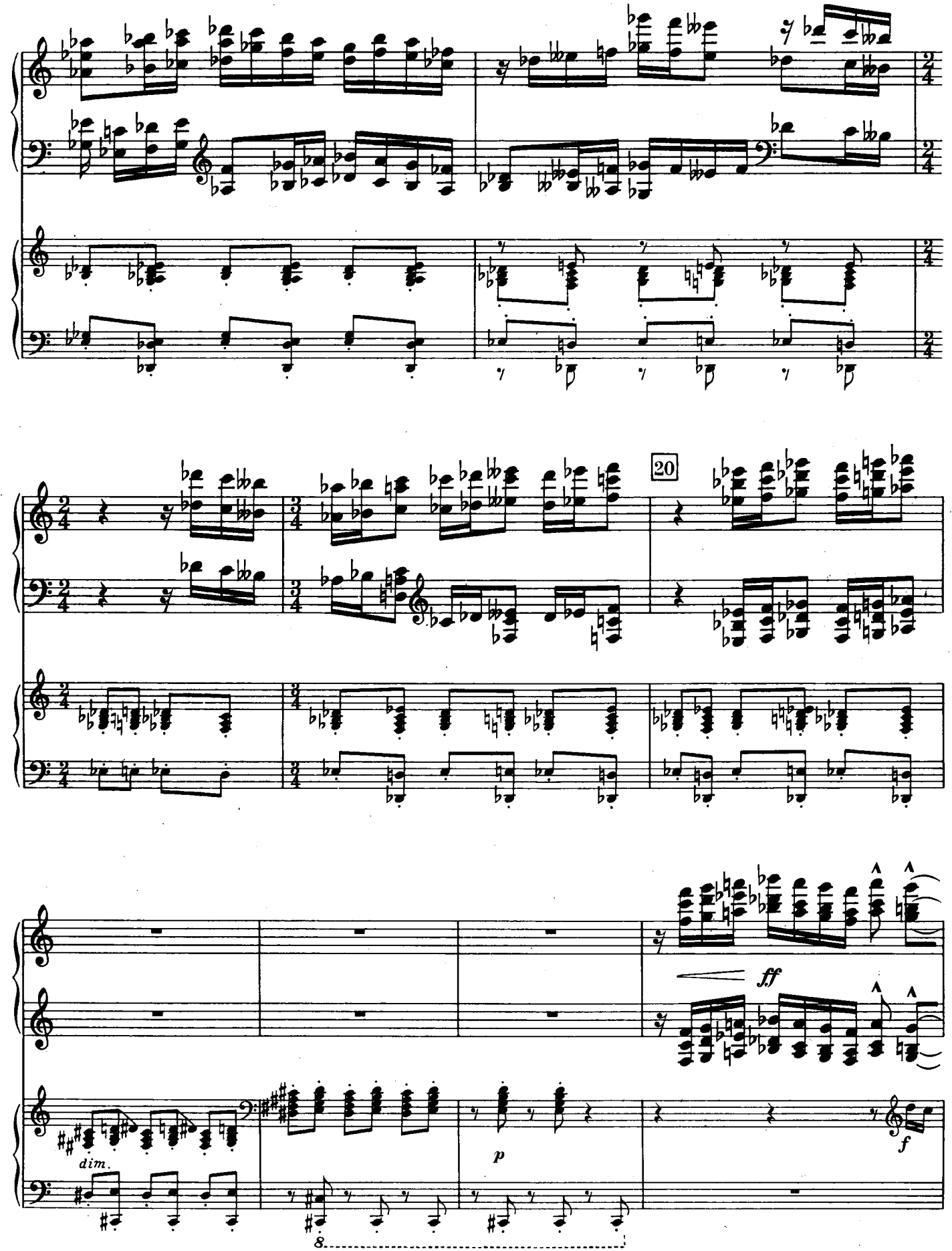
20
ff
dim.
p
f
8

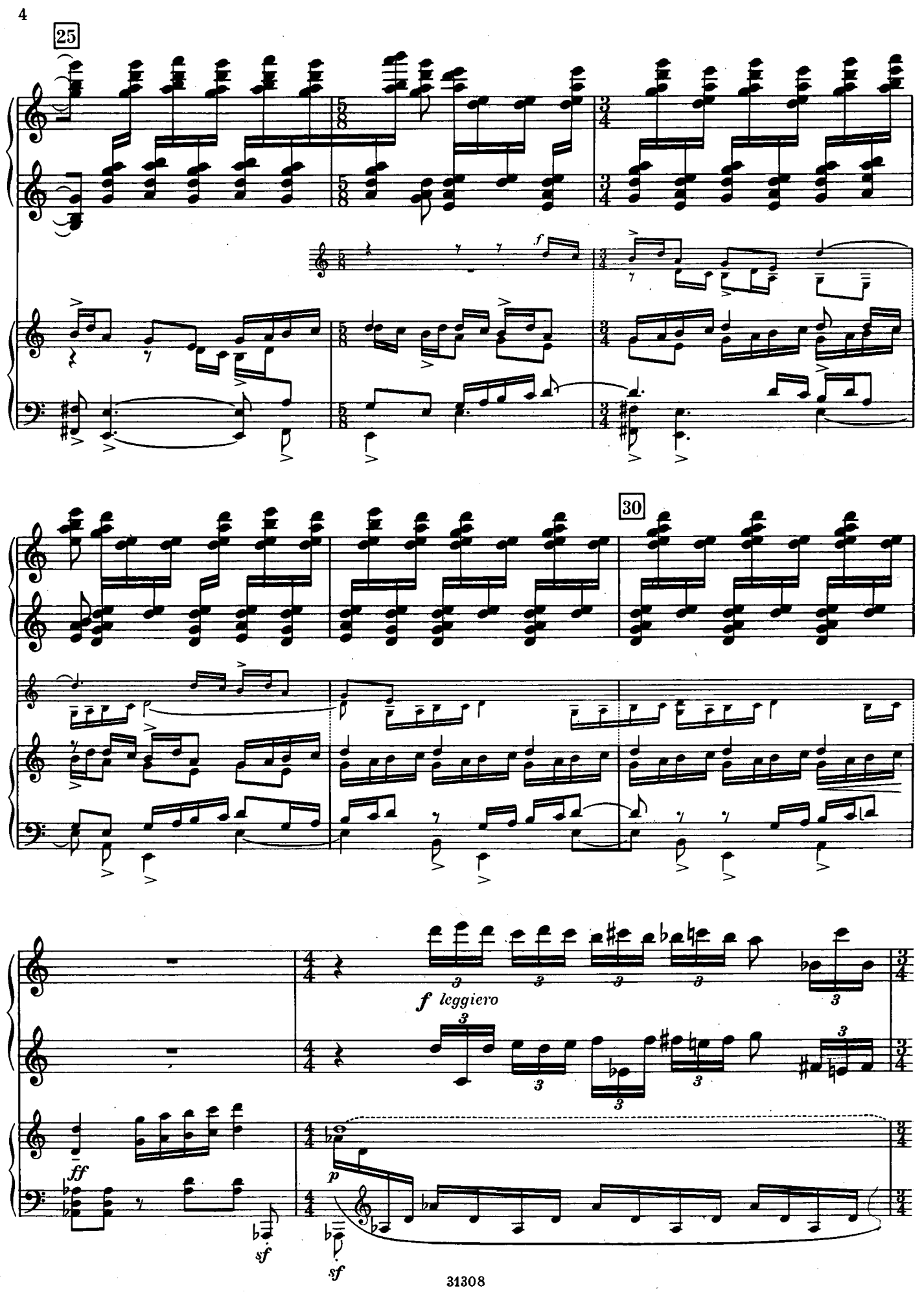
25
f
30
f leggiero
ff
p
sf
sf

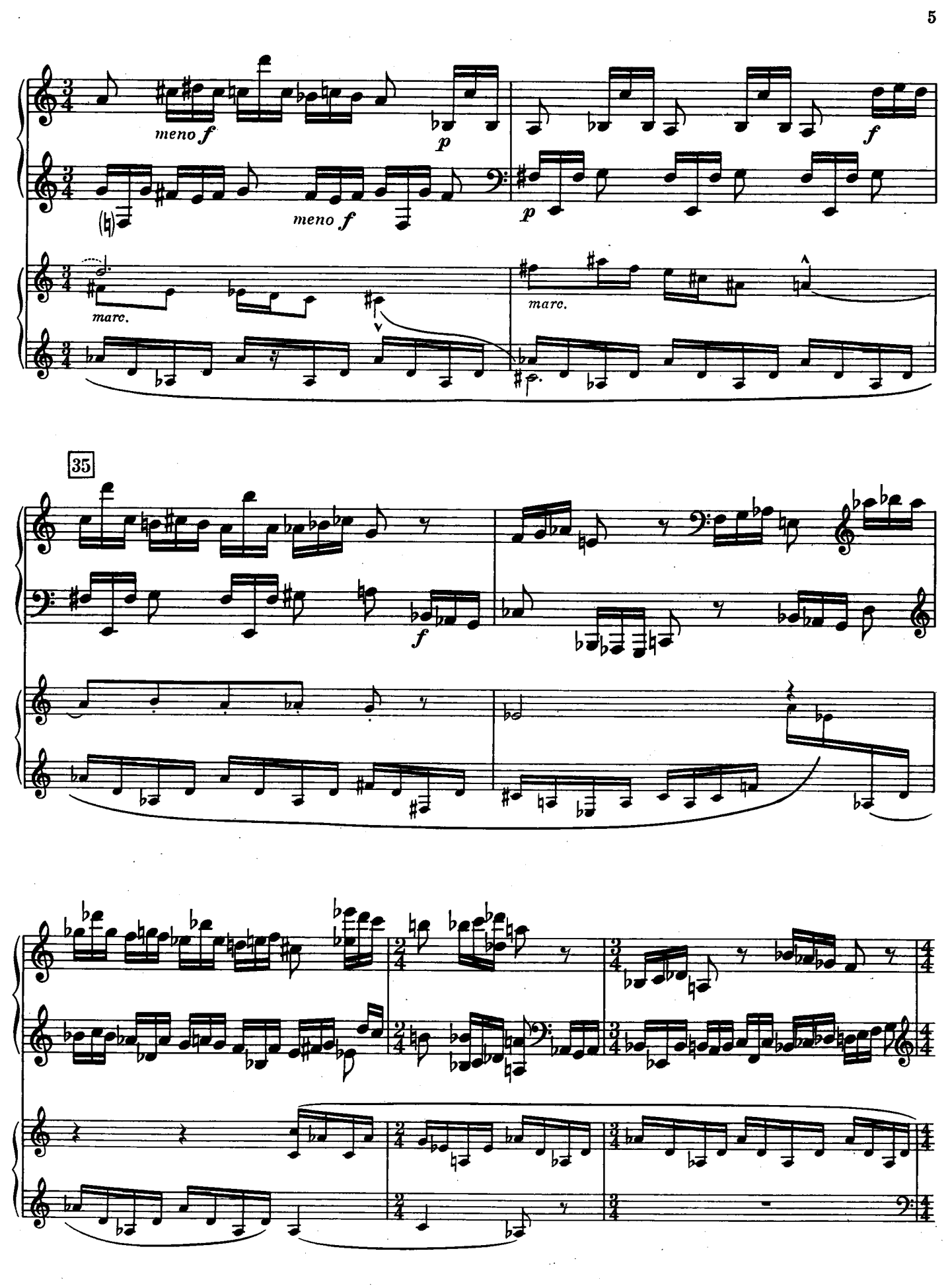
meno f
p
f
meno f
p
marc.
marc.
35
f

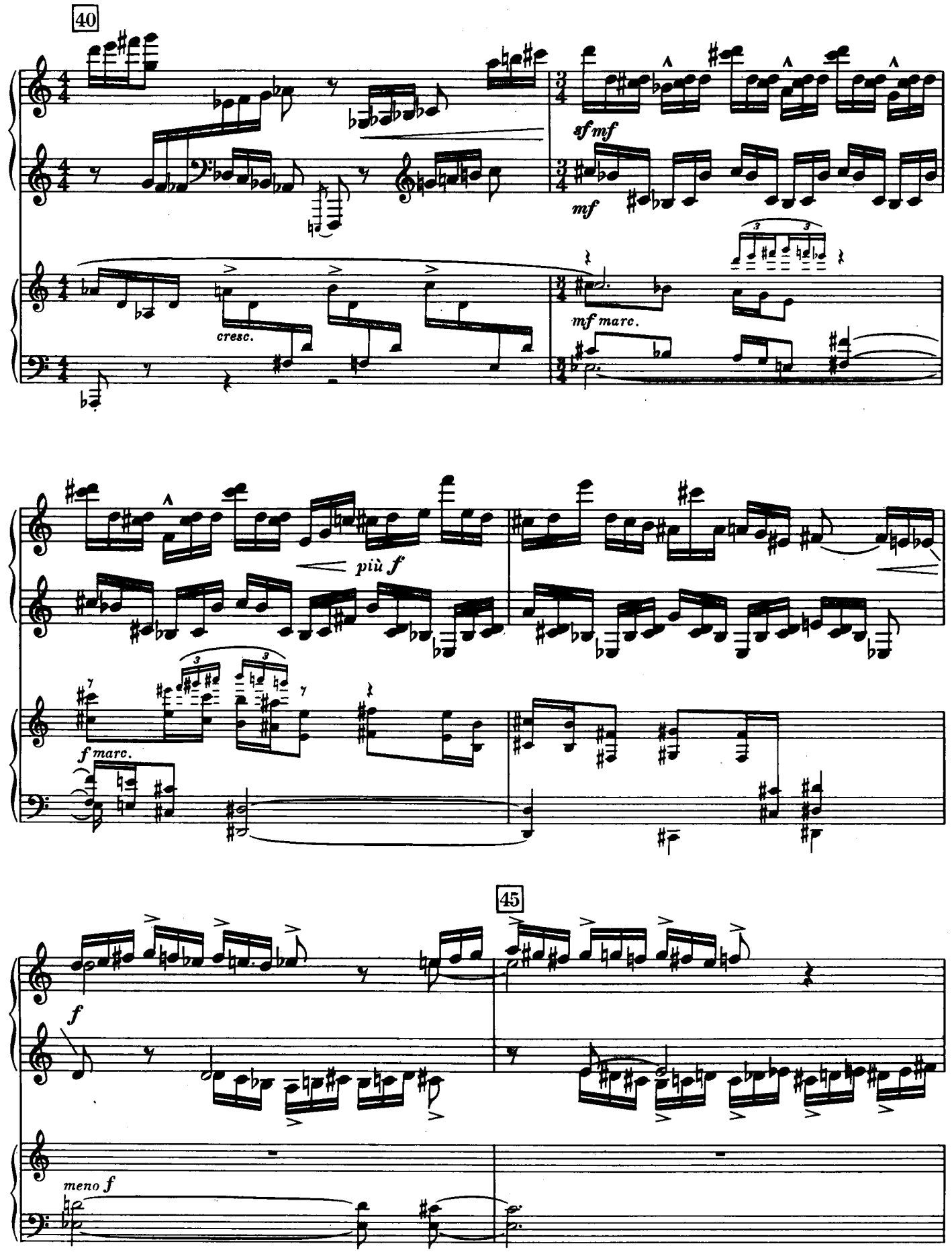
40
sf mf
mf
cresc.
mf marc.
più f
f marc.
45
f
meno f

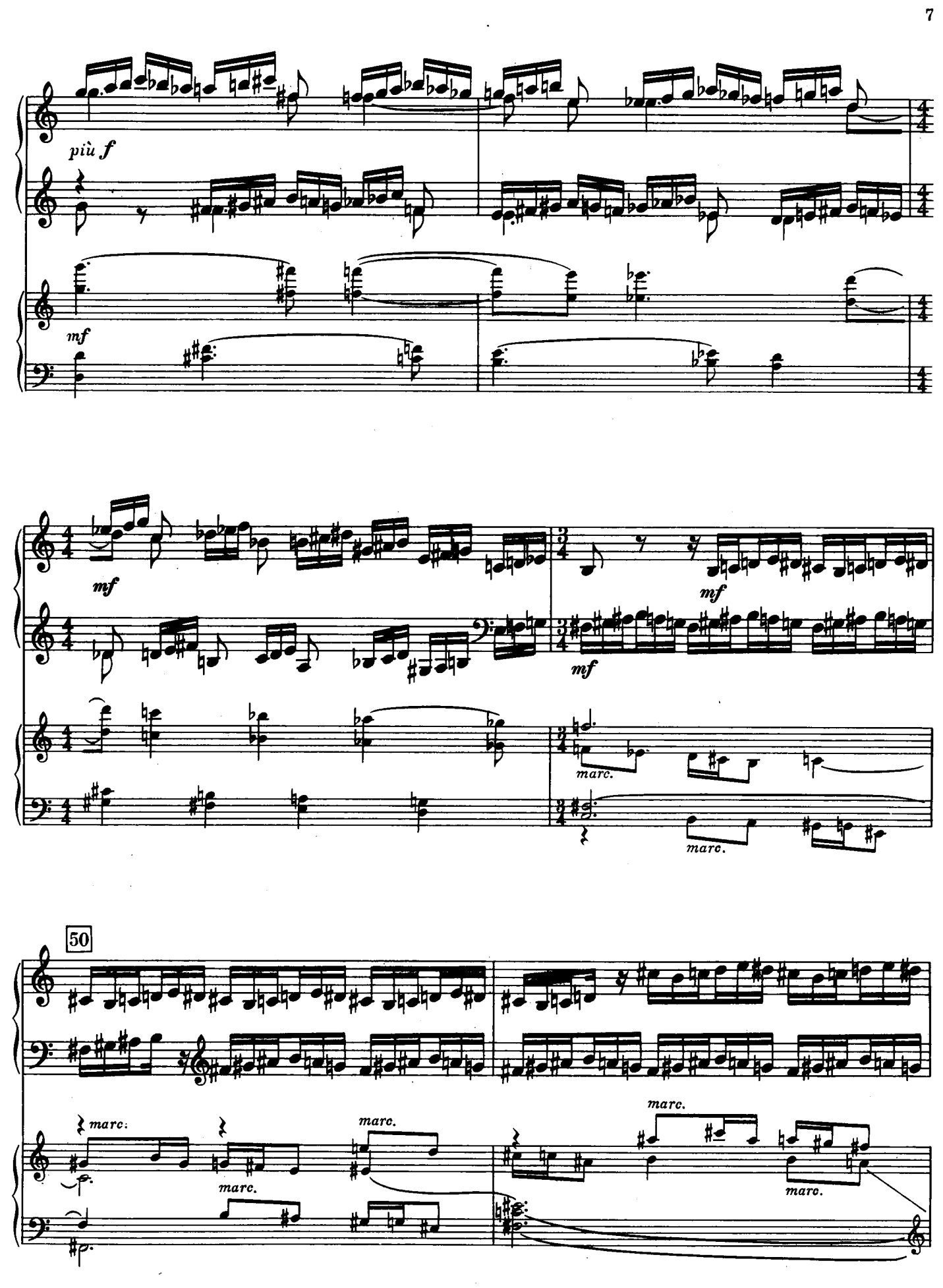
più f
mf
mf
mf
mf
marc.
marc.
50
marc.
marc.
marc.
marc.
marc.

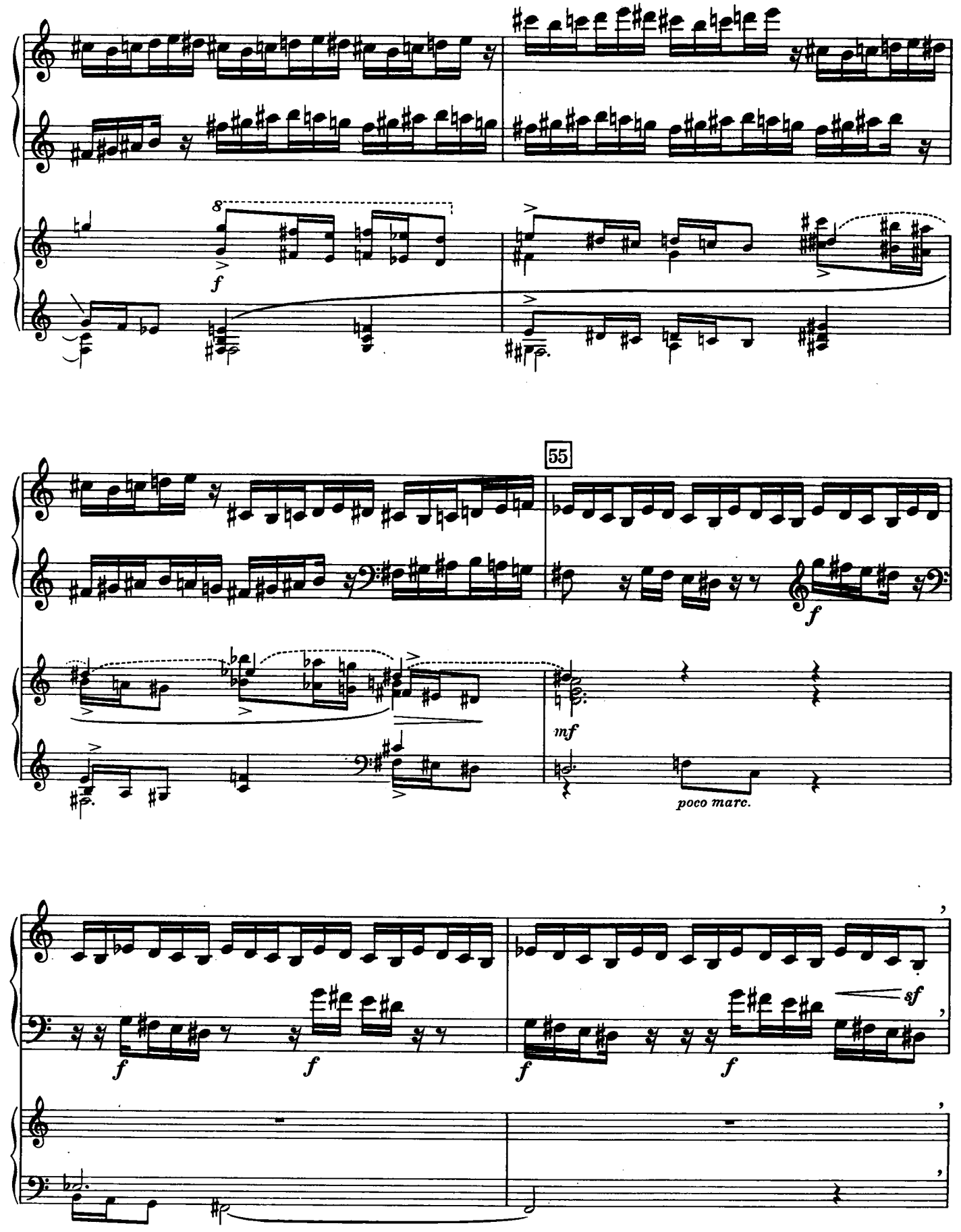
8
f
55
f
mf
poco marc.
f
f
f
f
sf

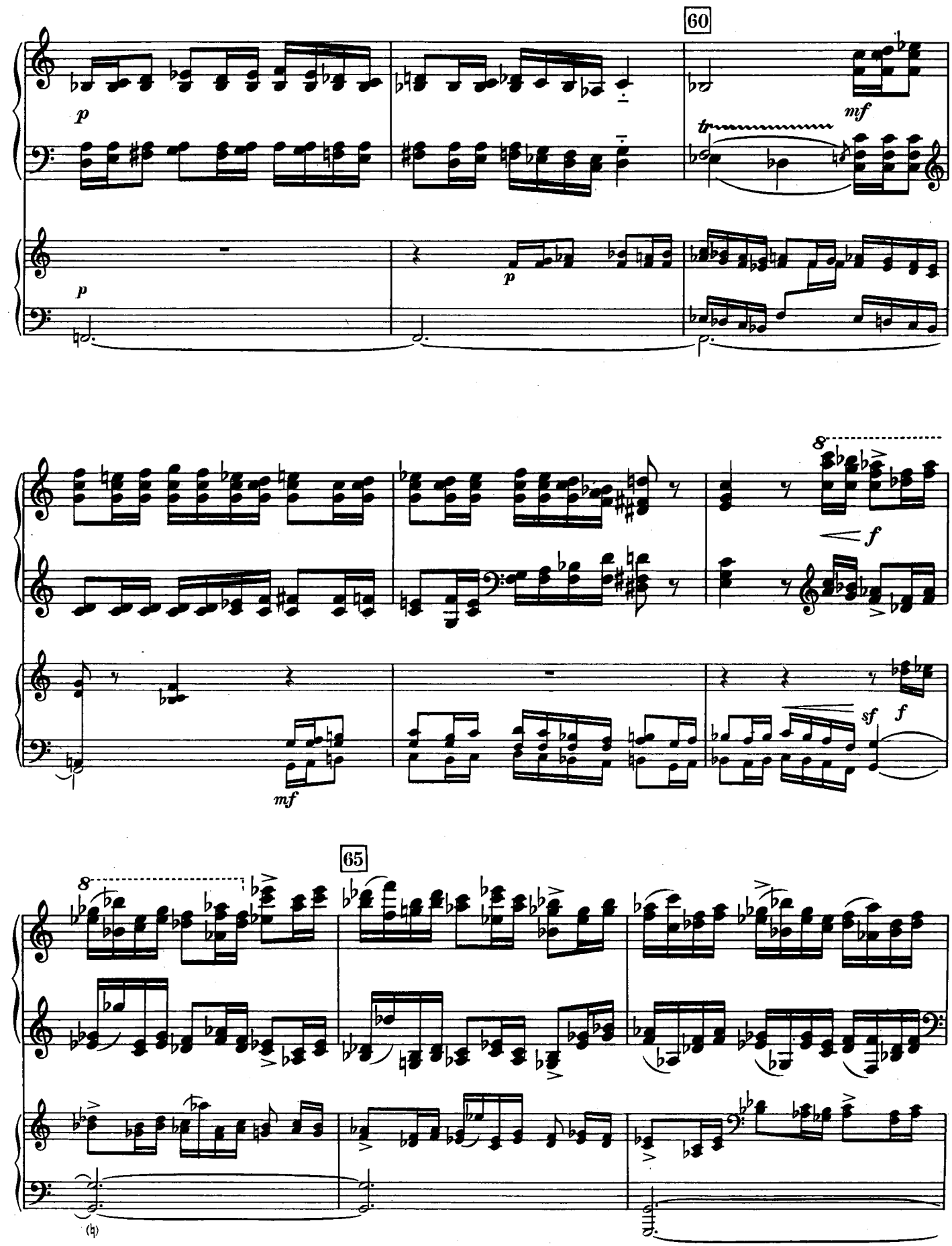
60
p
mf
tr
p
p
8
f
mf
sf
f
65
8

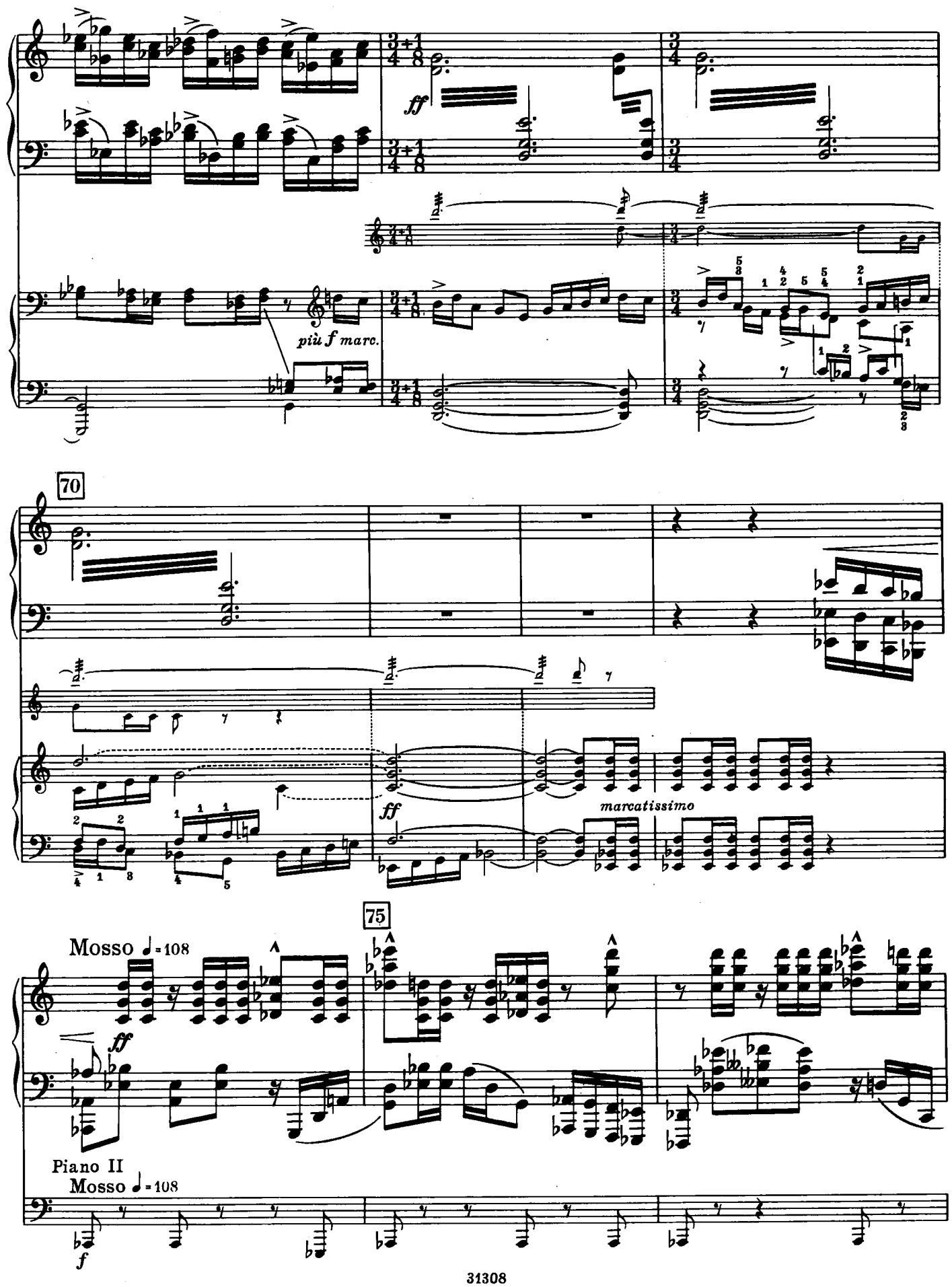
ff
più f marc.
70
ff
marcatissimo
75
Mosso ♩=108
ff
Piano II
Mosso ♩=108
f

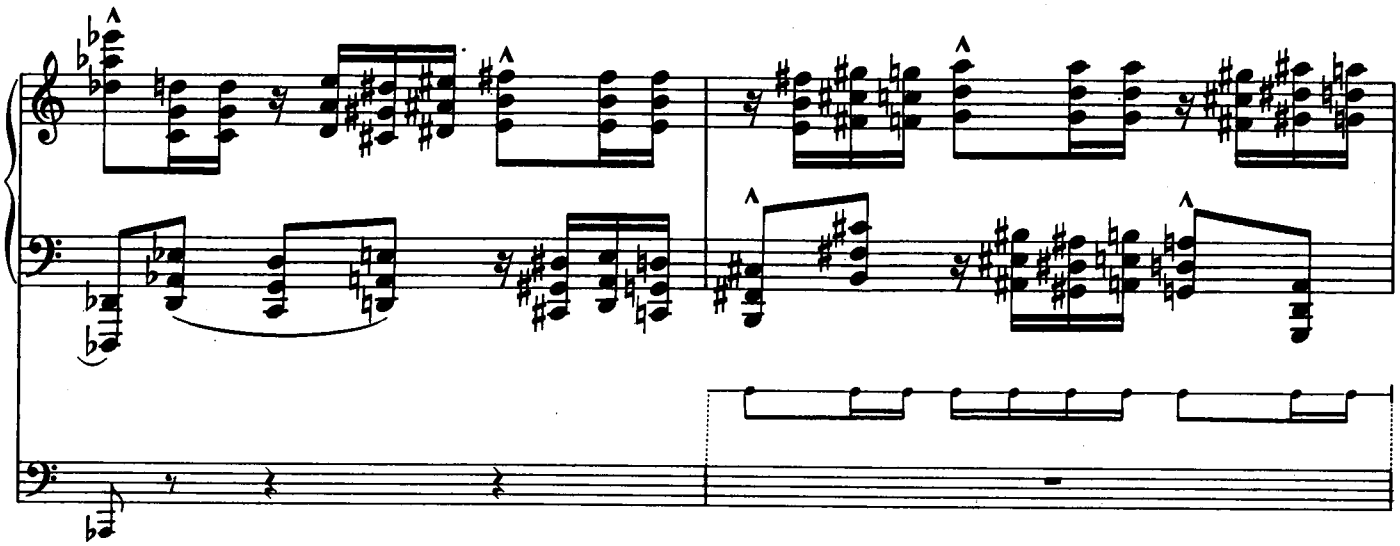

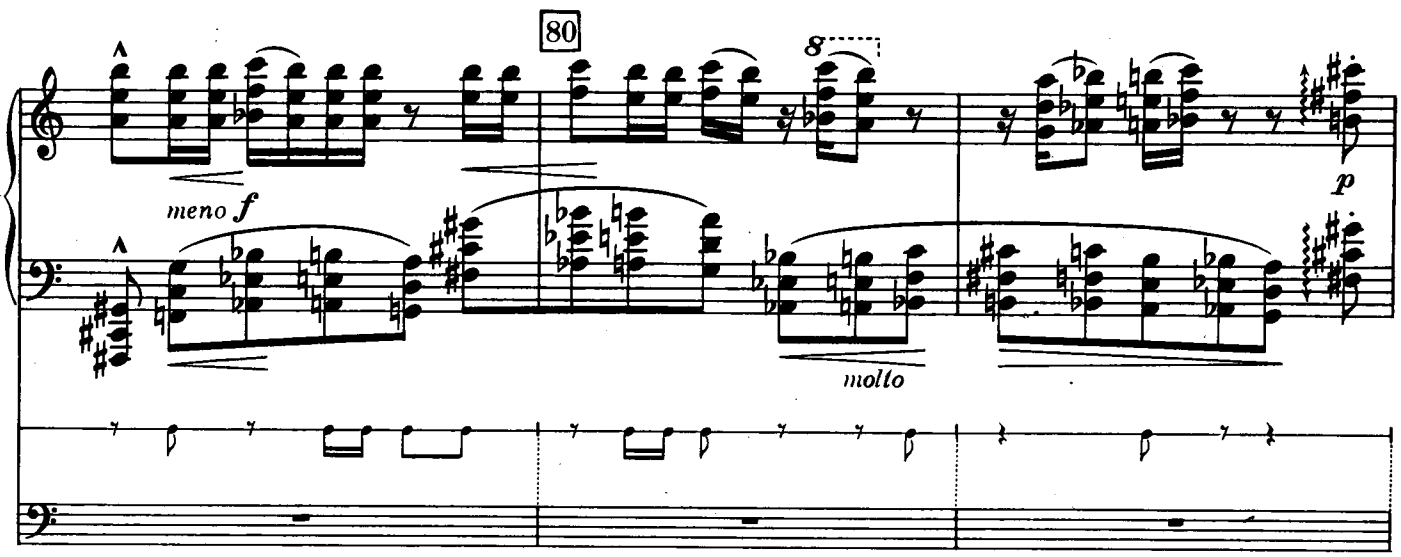
80
meno f
molto
p

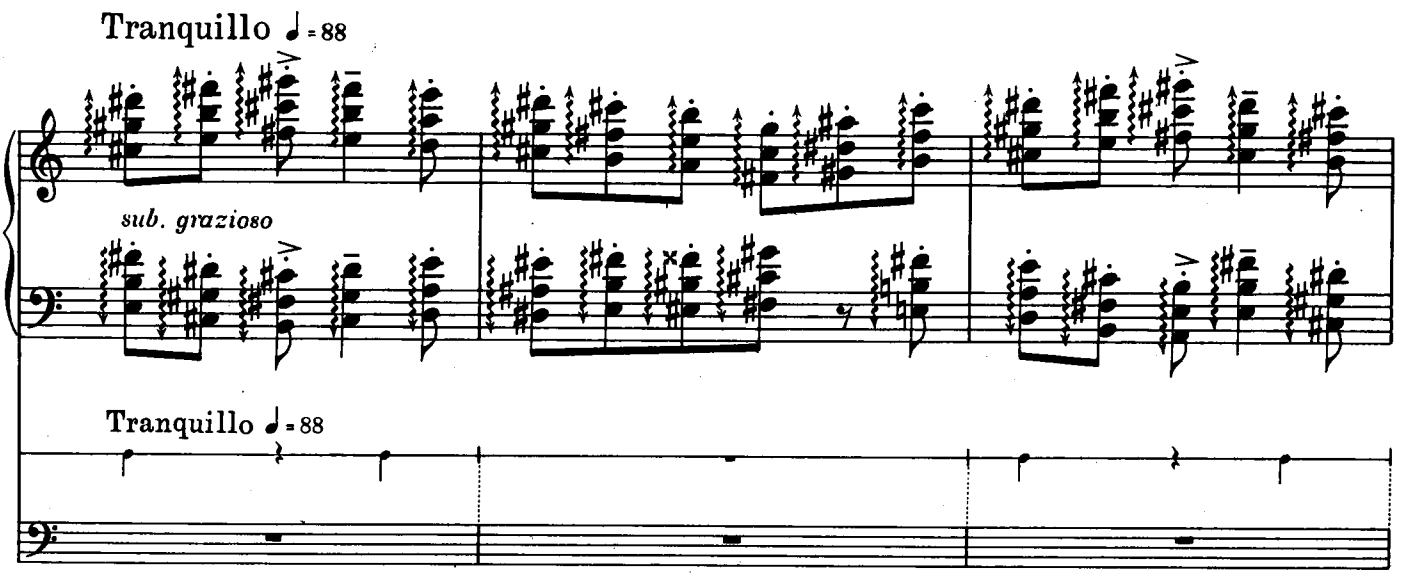
Tranquillo ♩=88
sub. grazioso
Tranquillo ♩=88

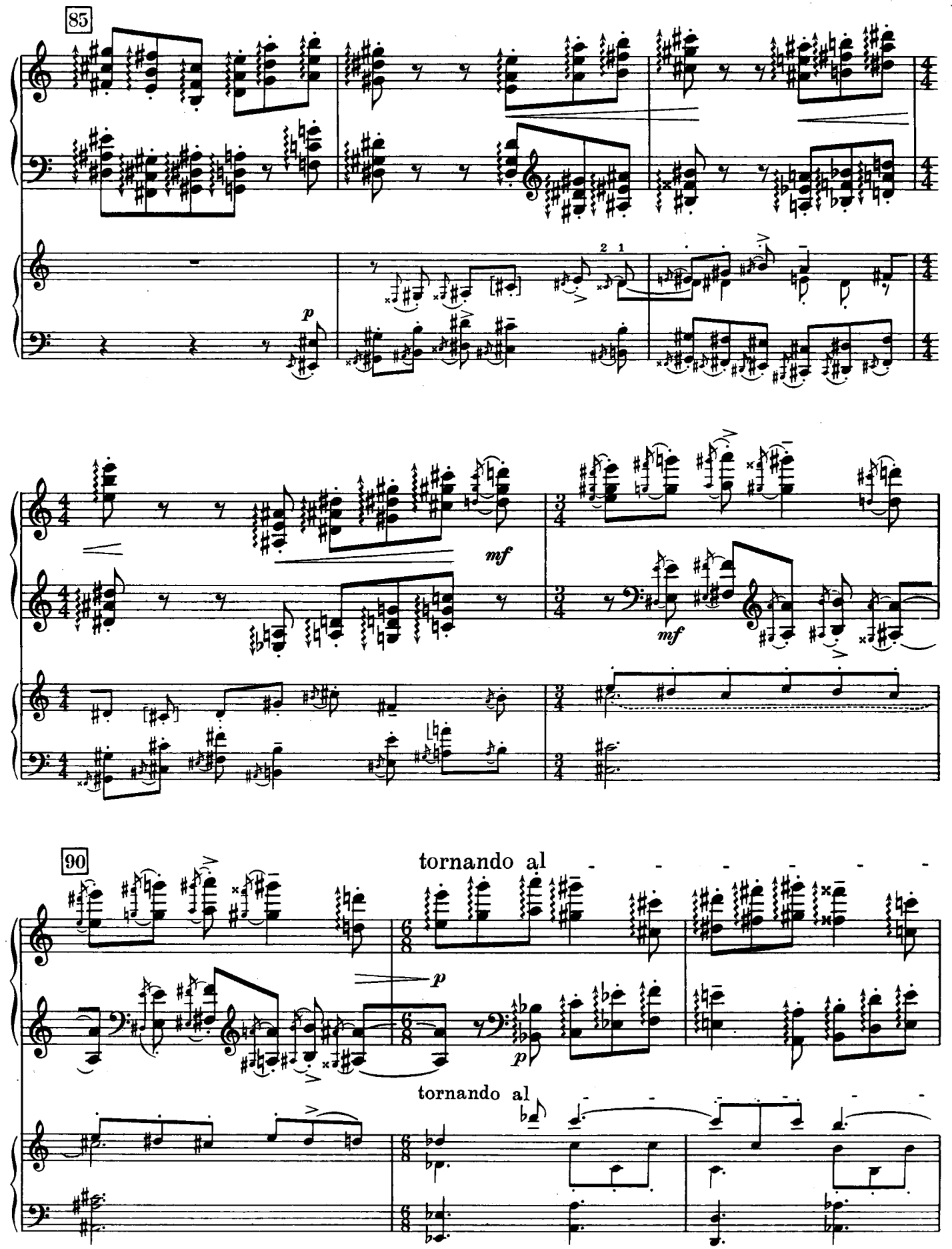
85
p
mf
mf
90
tornando al
p
p
tornando al

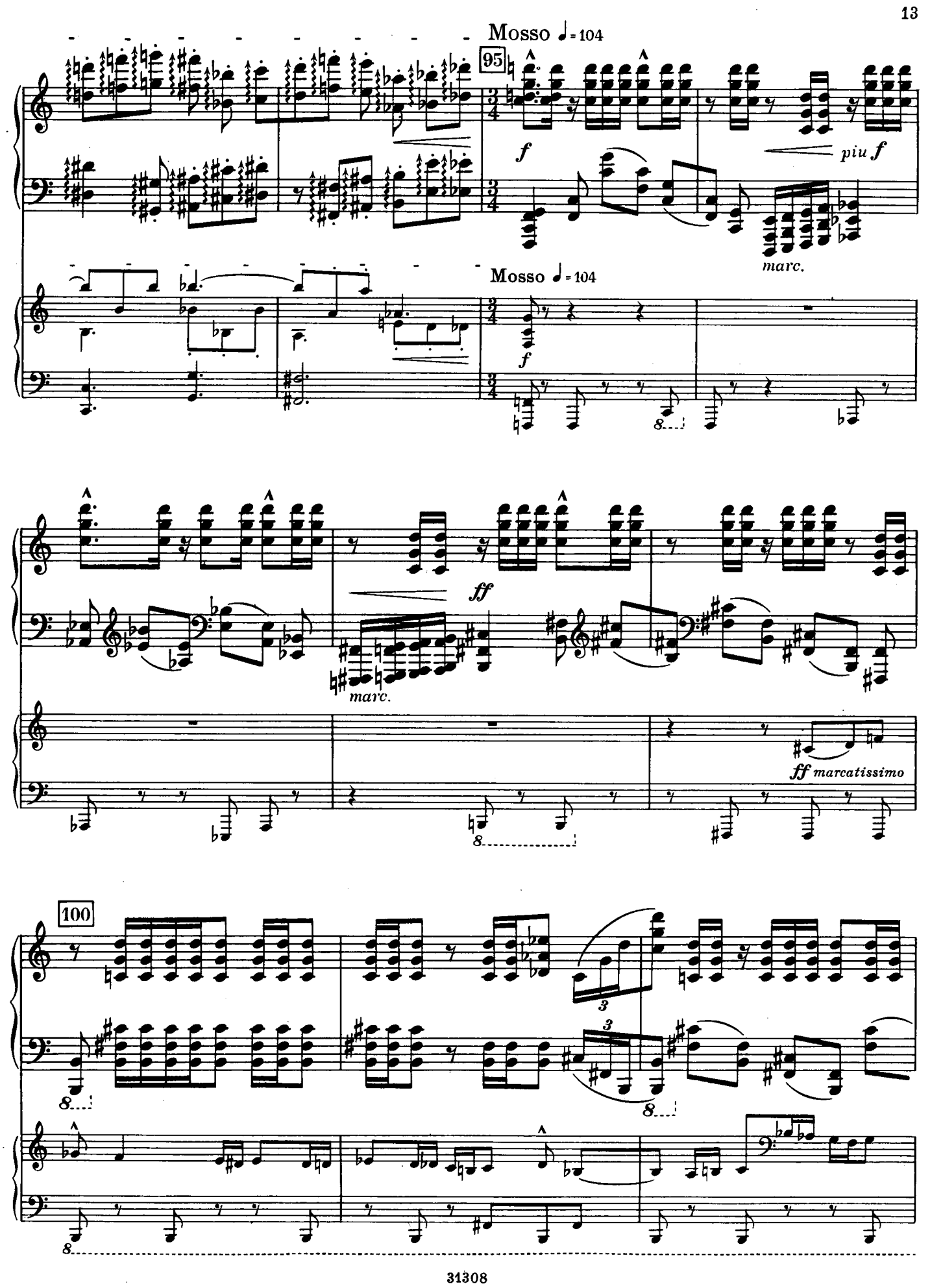
Mosso ♩= 104
95
f
piu f
marc.
Mosso ♩= 104
f
ff
marc.
ff marcatissimo
100

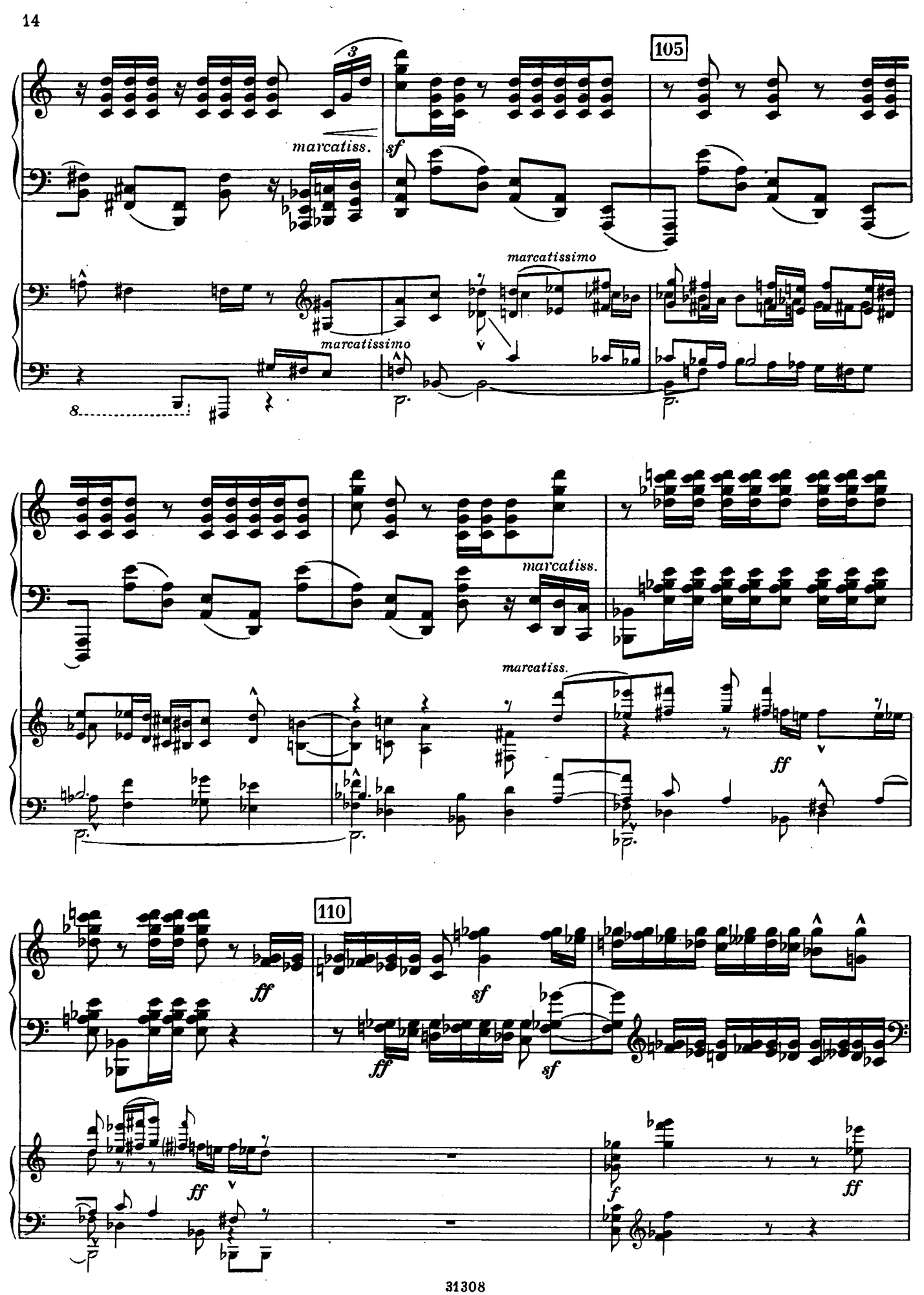
105
marcatiss.
sf
marcatissimo
marcatissimo
marcatiss.
marcatiss.
ff
110
ff
sf
ff
sf
ff
f
ff

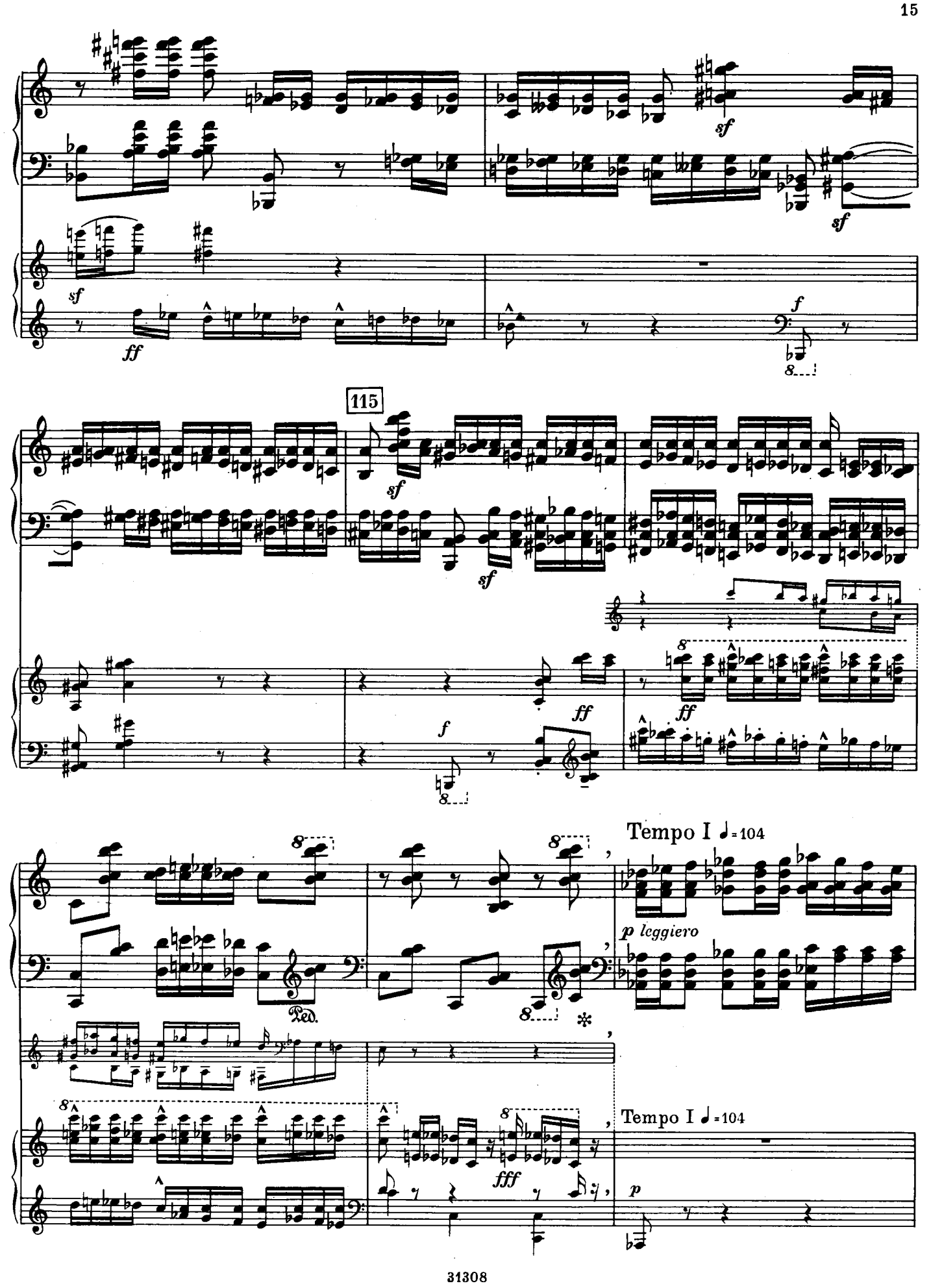
sf
sf
sf
ff
f
115
sf
sf
ff
ff
f
Tempo I ♩=104
p leggiero
Ped.
Tempo I ♩=104
fff
p

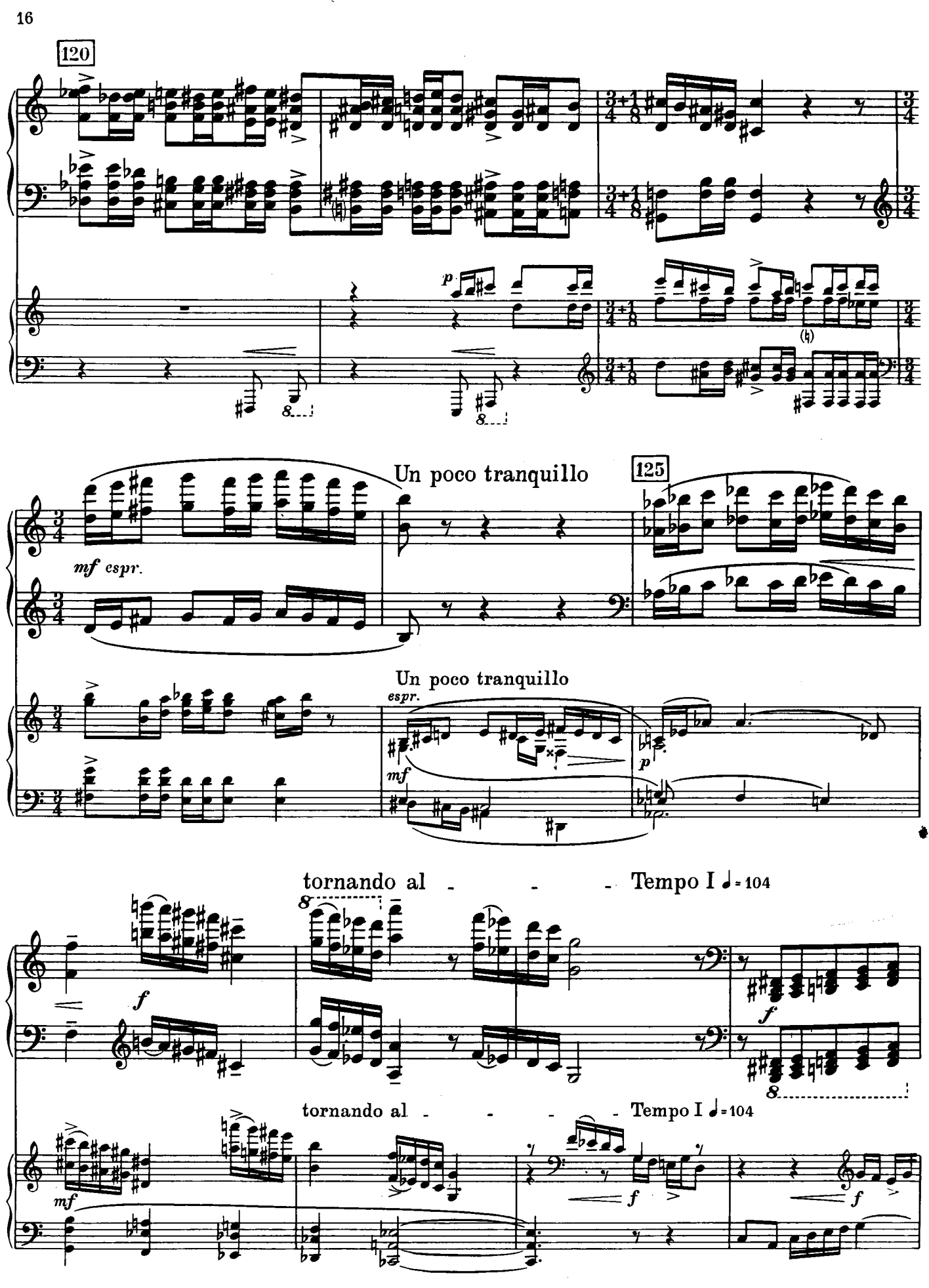
120
p
Un poco tranquillo
125
mf espr.
Un poco tranquillo
espr.
mf
p
tornando al - - - Tempo I ♩= 104
f
f
tornando al - - - Tempo I ♩= 104
mf
f
f

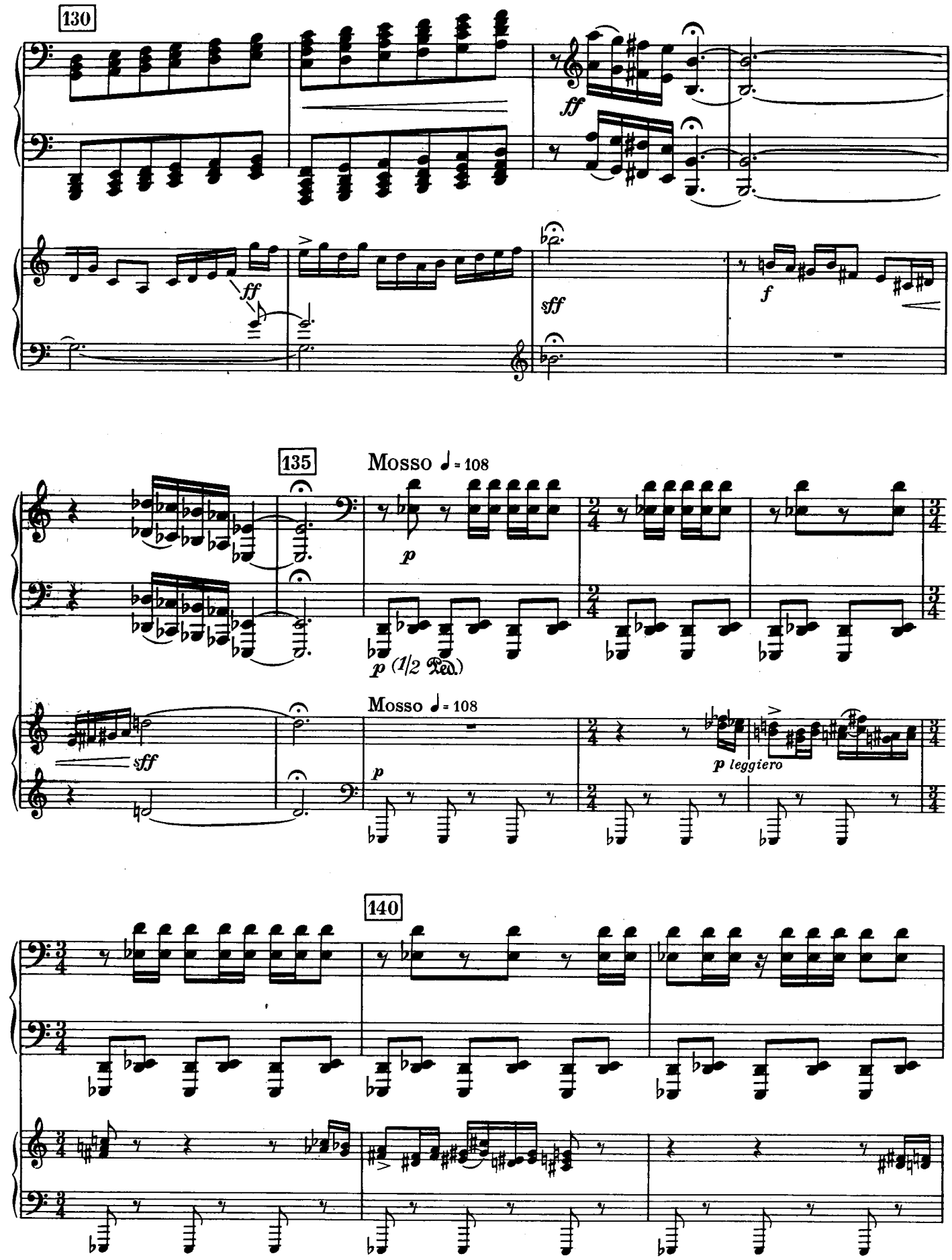
130
ff
ff
sff
f
135
Mosso ♩= 108
p
p (1/2 Ped.)
Mosso ♩= 108
sff
p
p leggiero
140

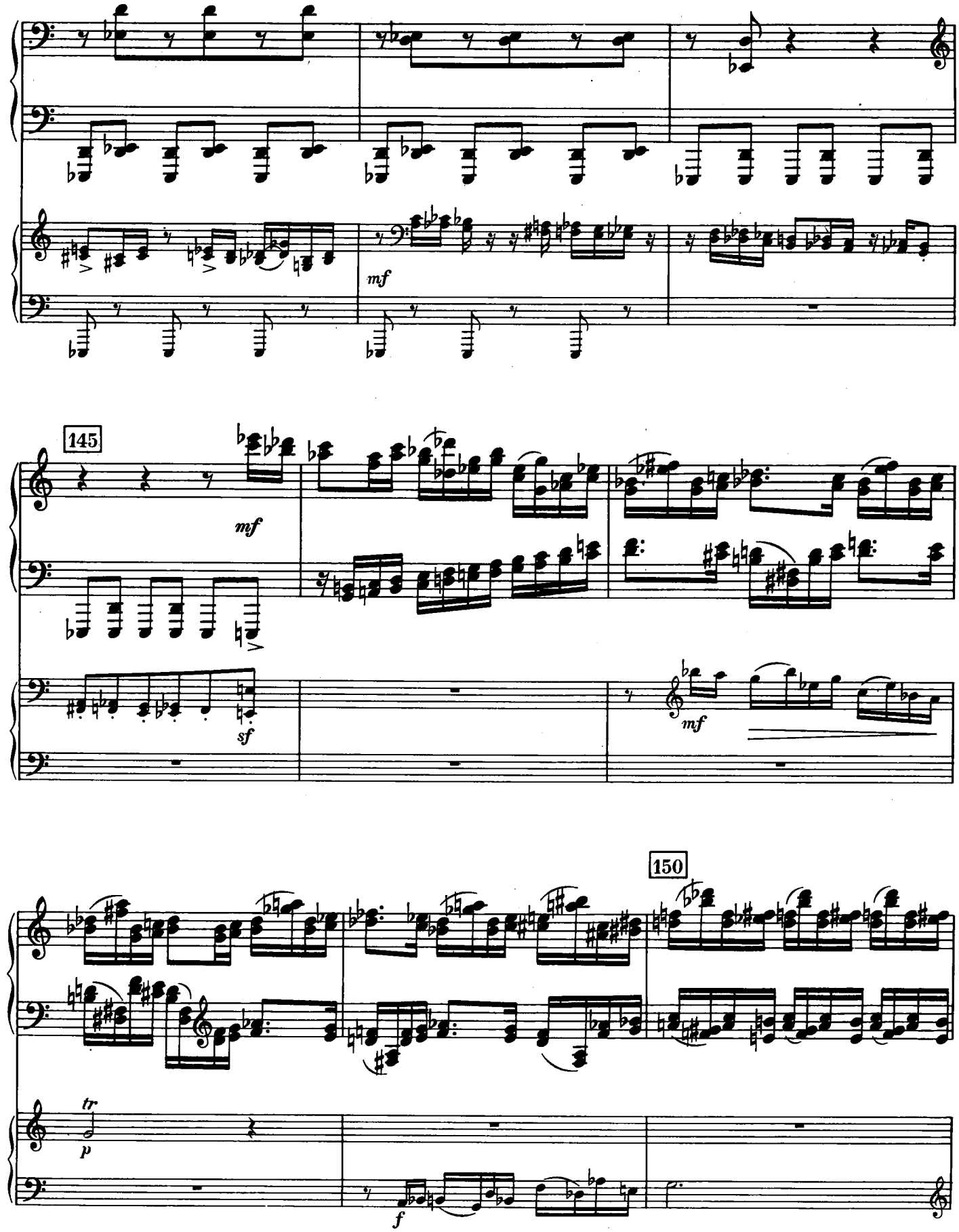
mf
145
mf
sf
mf
150
tr
p
f

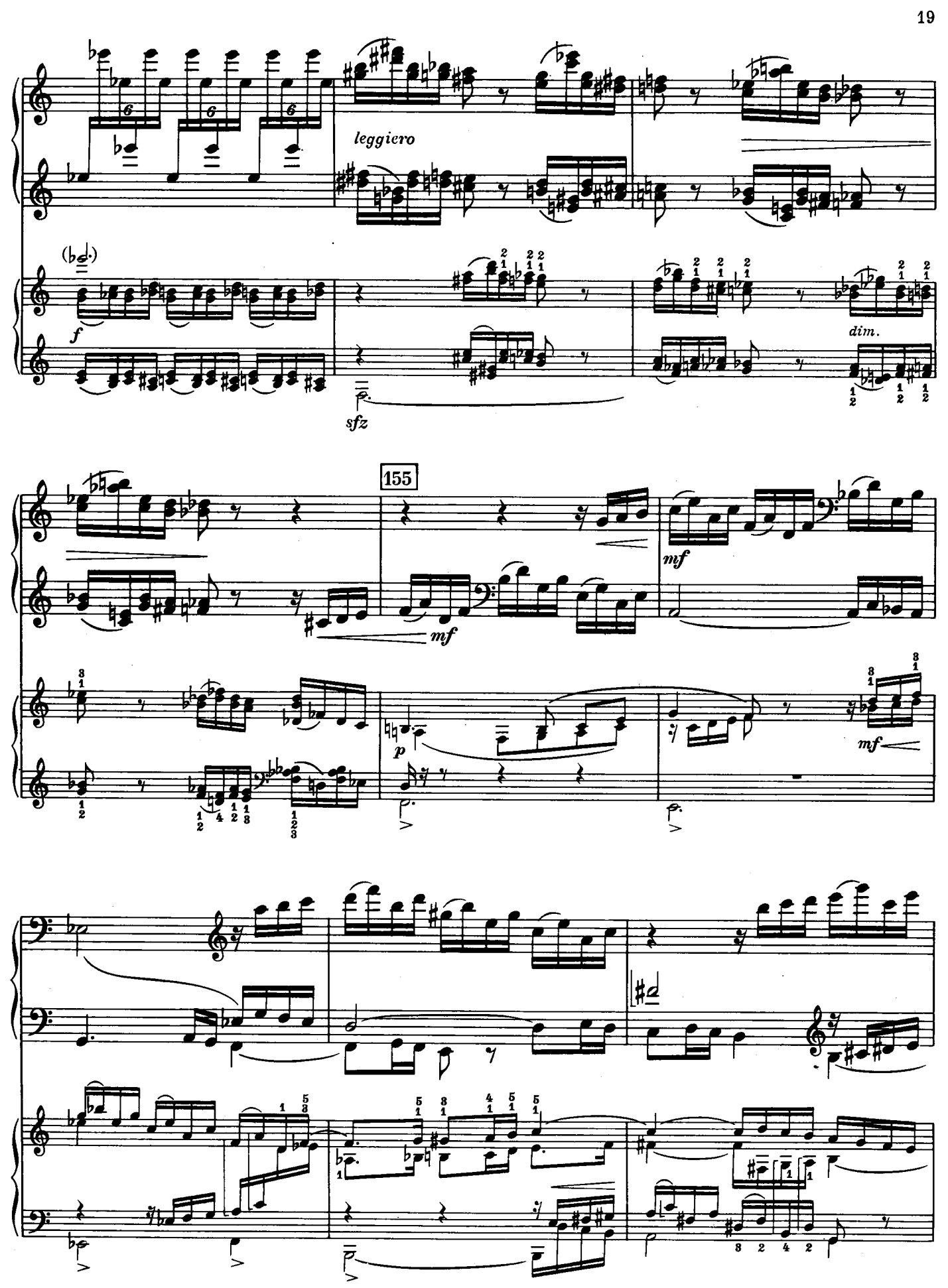
leggiero
f
sfz
dim.
155
mf
mf
p
mf

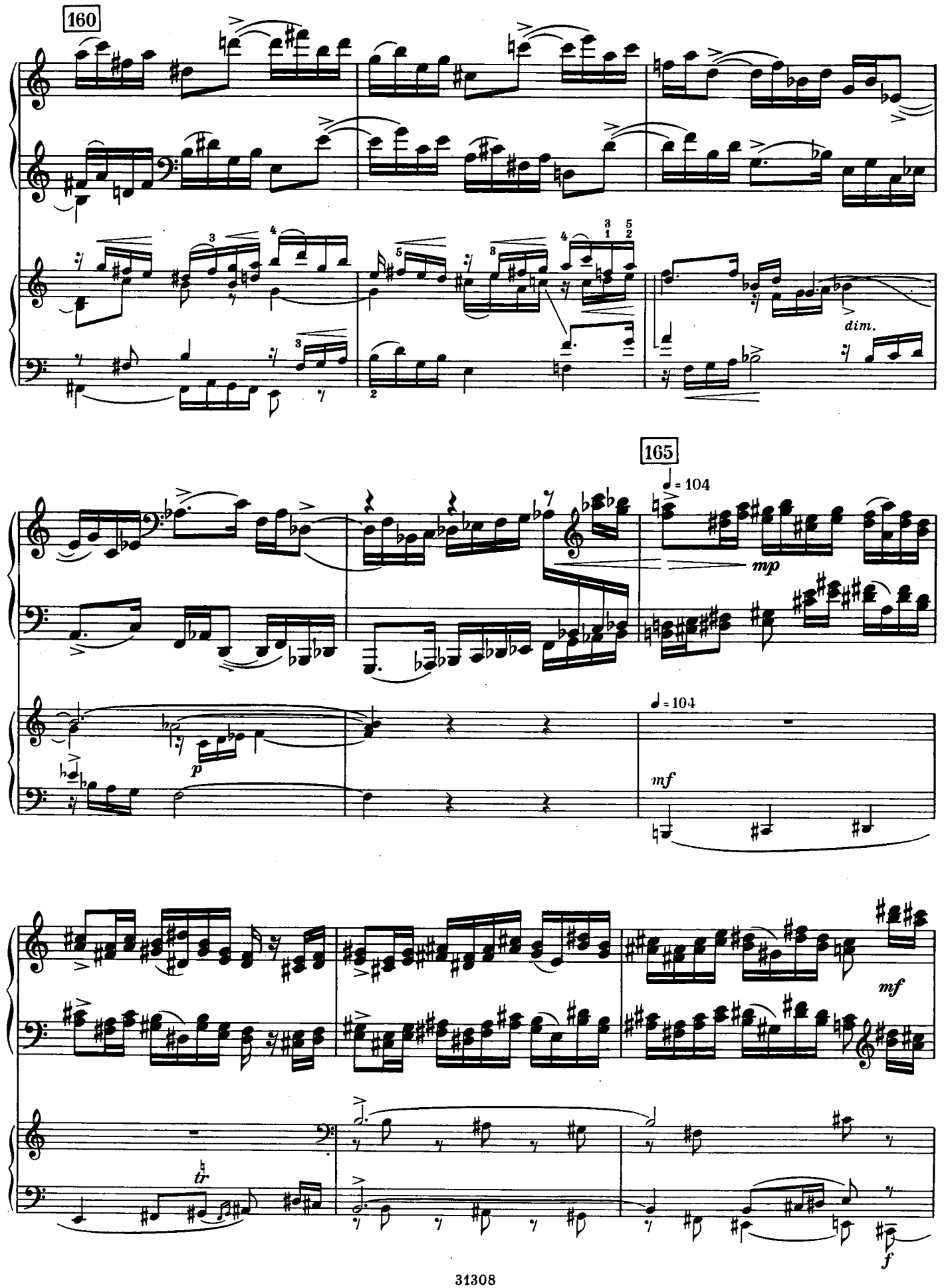
160
dim.
165
♩ = 104
mp
p
mf
tr
f

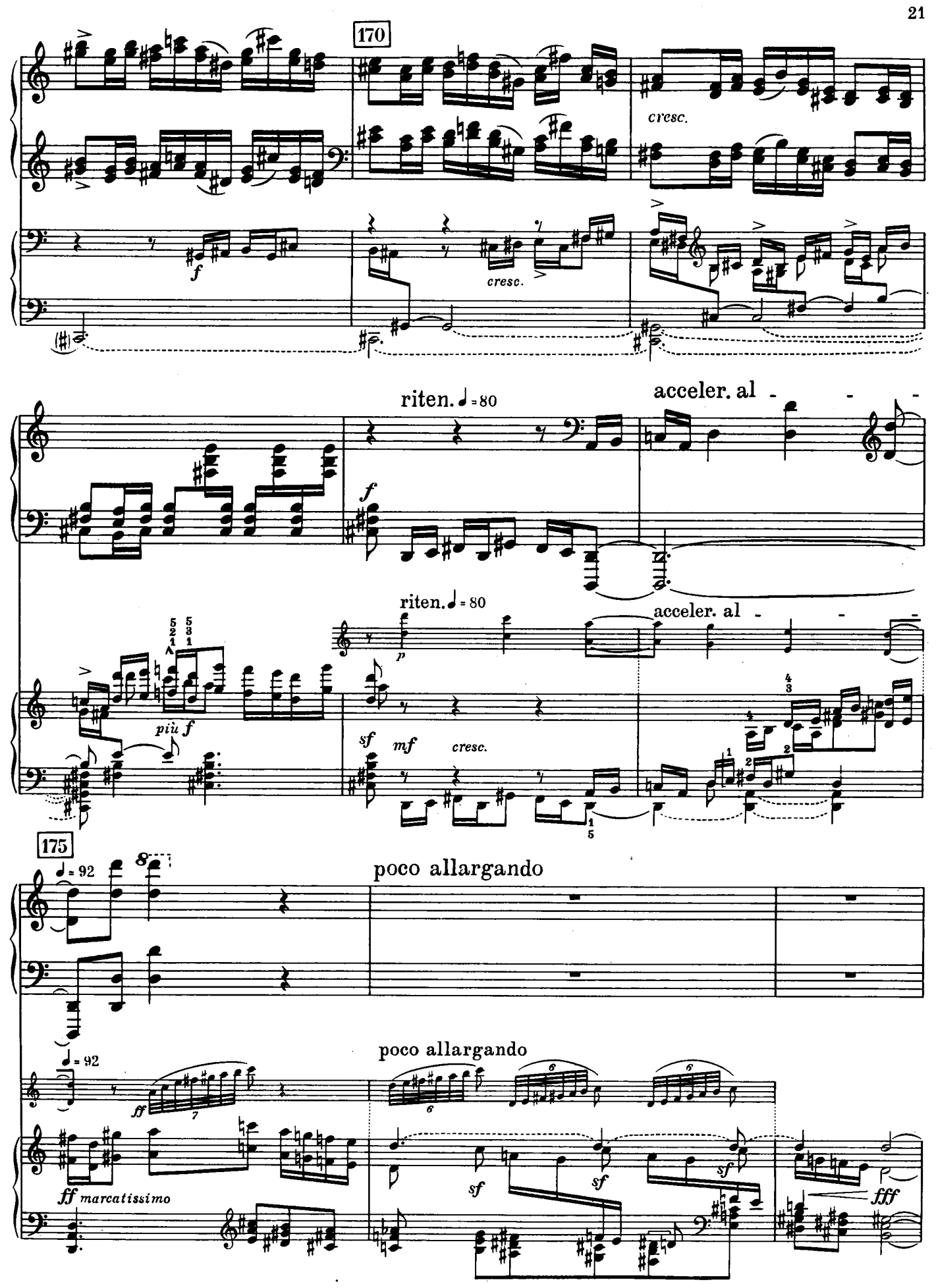
170
cresc.
f
cresc.
riten. ♩=80
acceler. al
f
riten. ♩=80
acceler. al
più f
p
sf
mf
cresc.
175
♩=92
poco allargando
♩=92
poco allargando
ff
ff marcatissimo
sf
sf
sf
fff

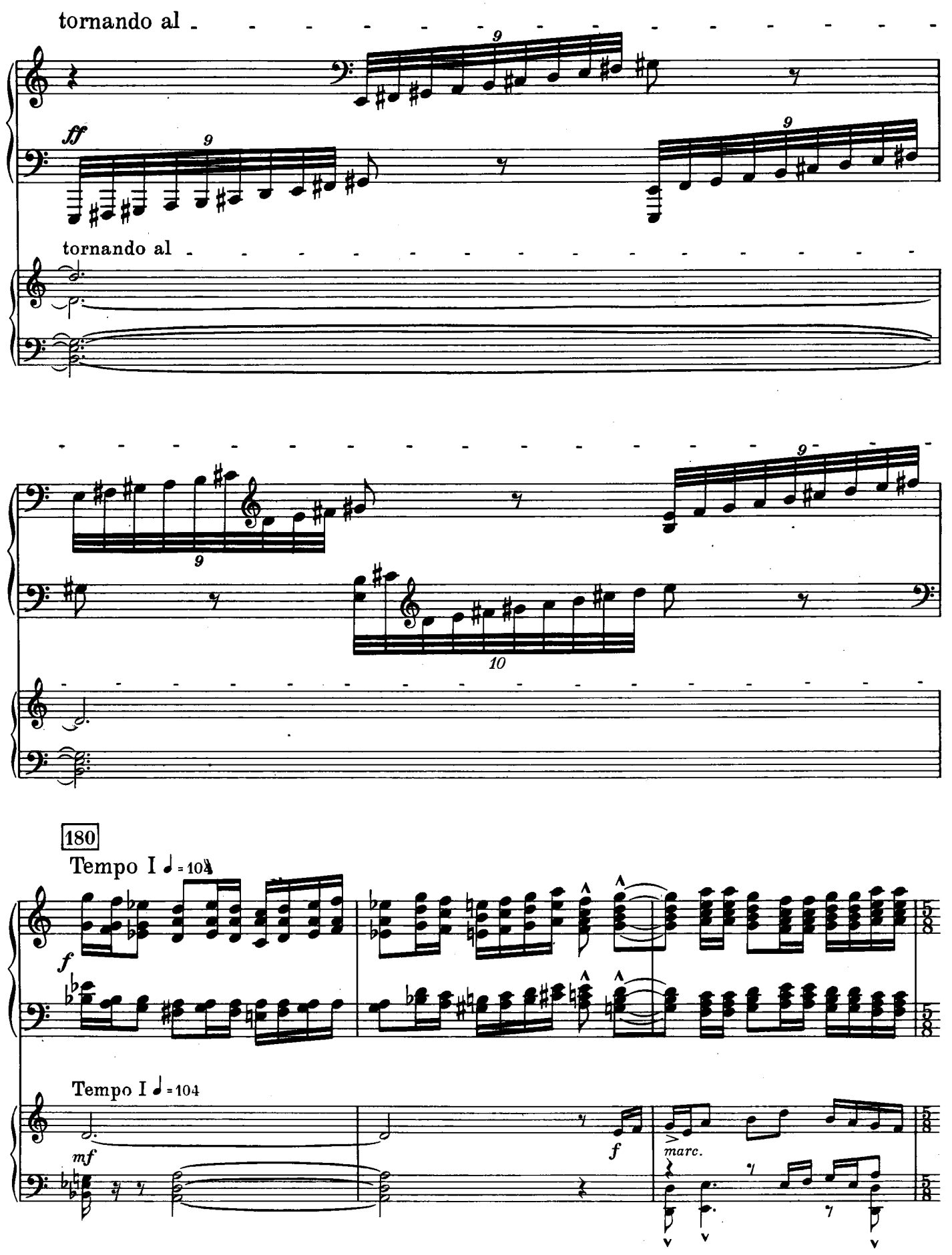
tornando al
ff
tornando al
180
Tempo I ♩ = 104
f
Tempo I ♩ = 104
mf
f
marc.

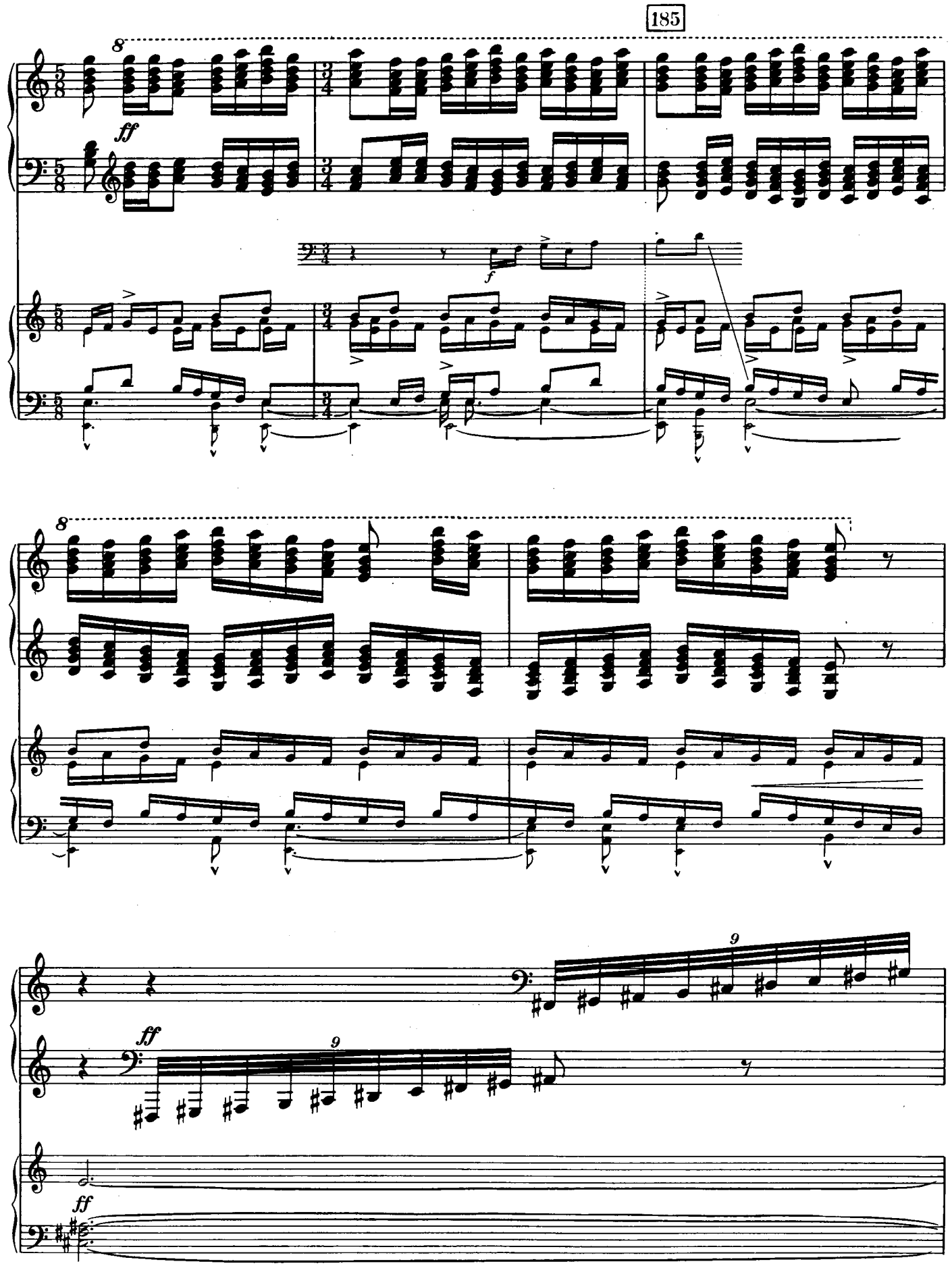
185
8
ff
f
8
9
ff
9
ff

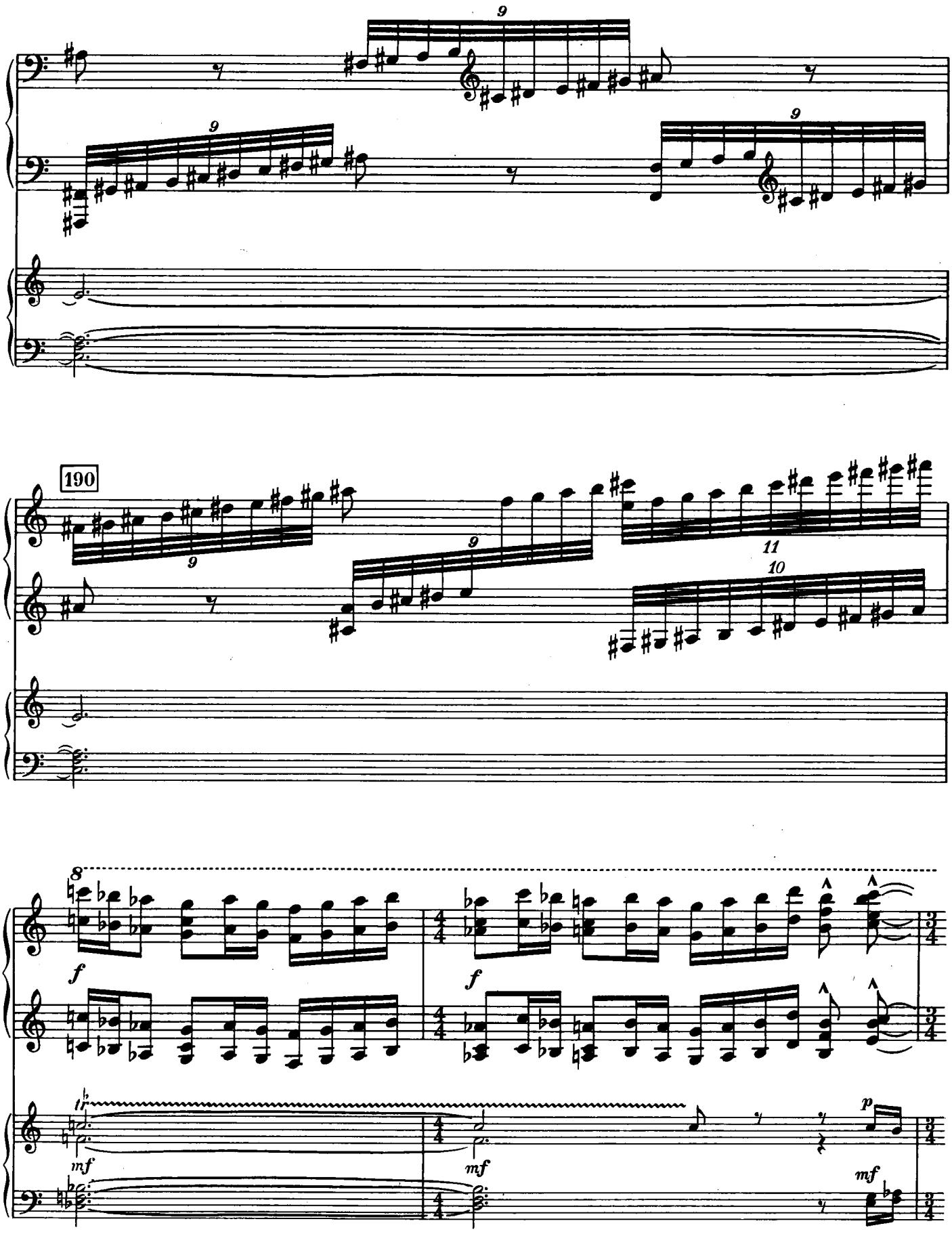
9
9
9
190
9
9
11
10
8
f
f
tr
mf
mf
p
mf

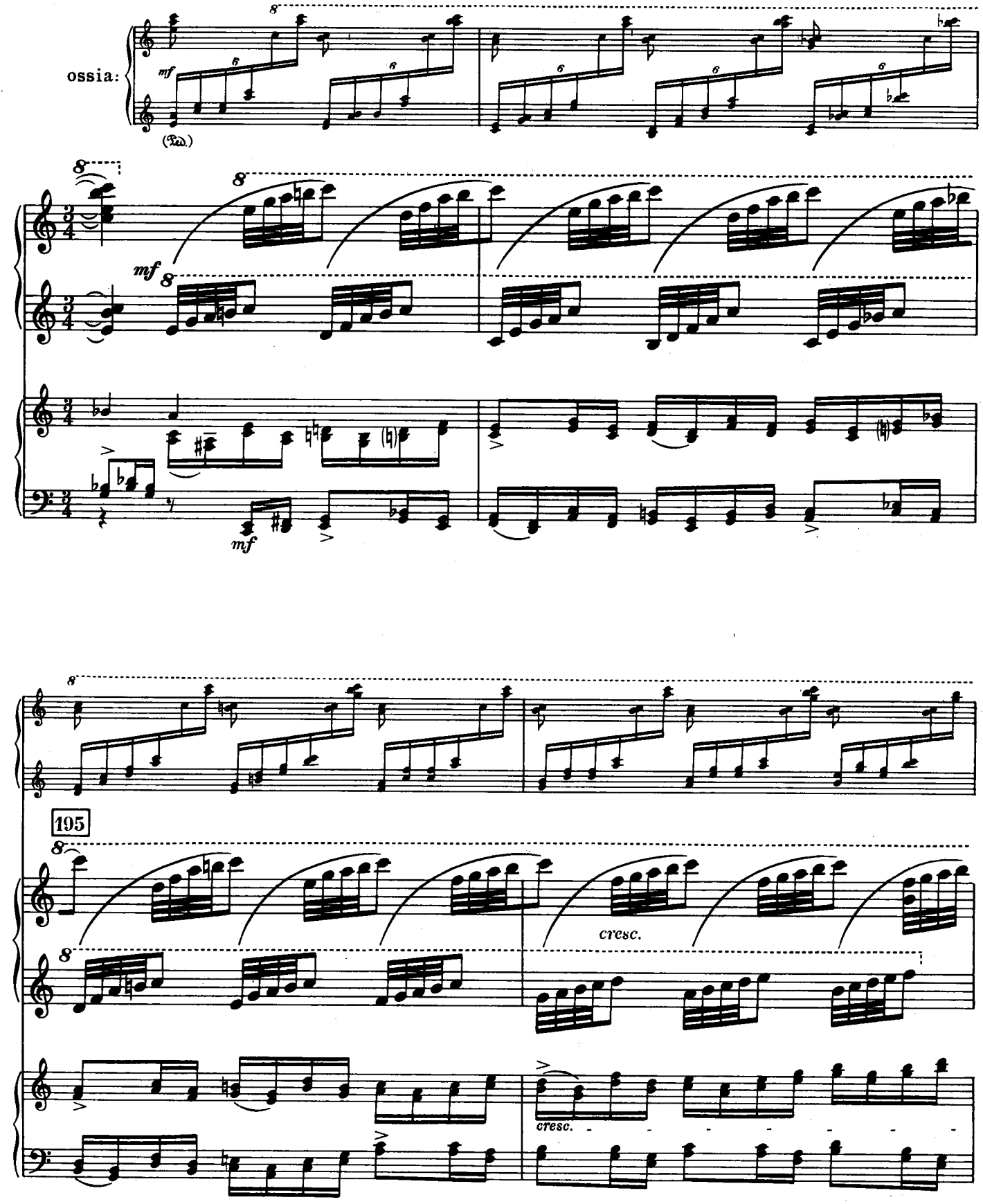
ossia:
mf
(Ped.)
mf
mf
195
cresc.
cresc.

poco ritard.

ff

gliss.

poco ritard.

ff

marc.

200

Mosso ♩ = 112

mp

Mosso ♩ = 112

mp marc.

p

mp marc.

mf

mf

mp marc.

mf marc.

marc.

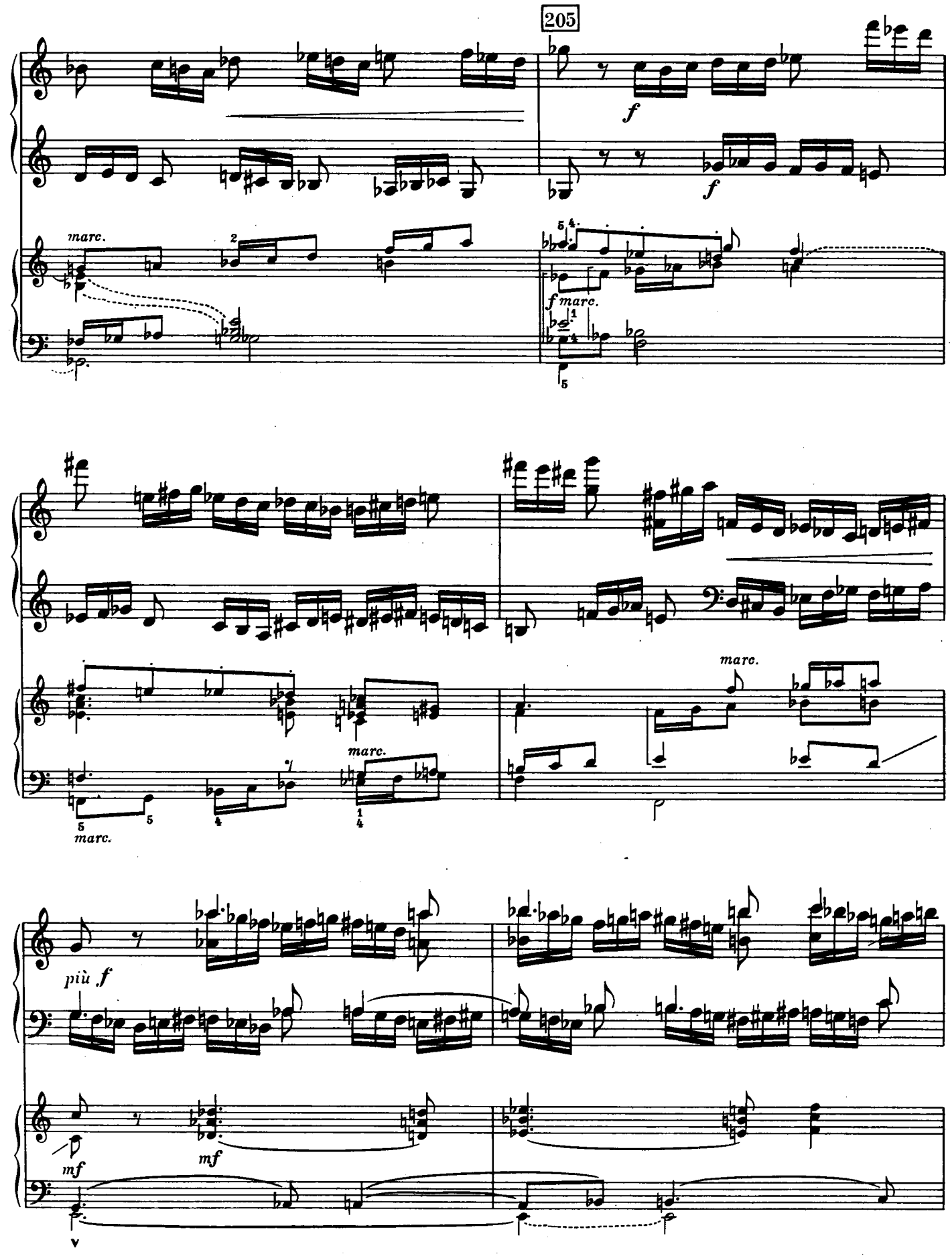
205
f
f
marc.
f marc.
marc.
marc.
marc.
più f
mf
mf

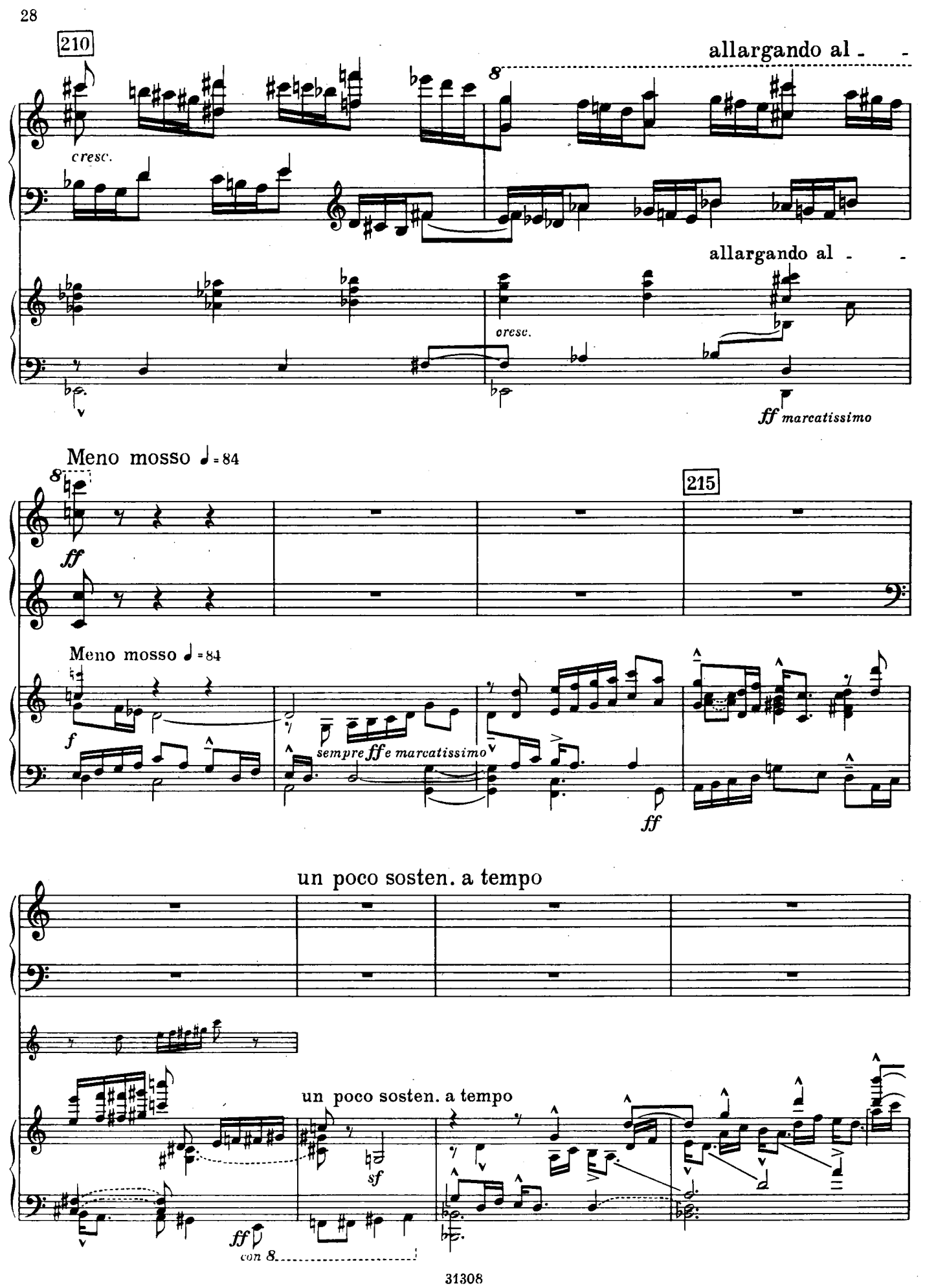
210
allargando al -
cresc.
allargando al -
cresc.
ff marcatissimo
Meno mosso ♩=84
ff
215
Meno mosso ♩=84
f
sempre ff e marcatissimo
ff
un poco sosten. a tempo
un poco sosten. a tempo
sf
ff
con 8

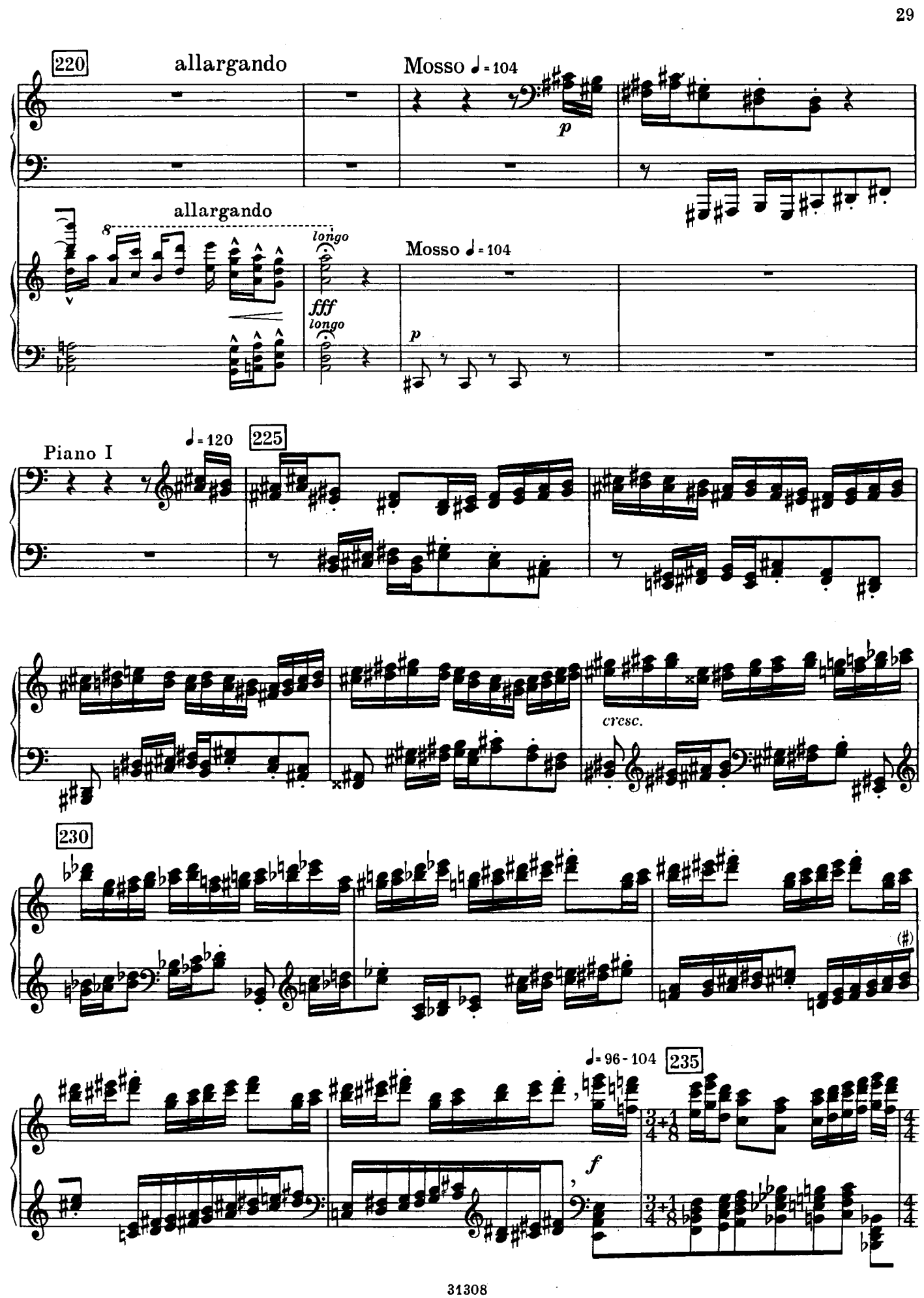
220
allargando
Mosso ♩= 104
p
allargando
8
longo
fff
longo
Mosso ♩= 104
p
Piano I
♩= 120
225
cresc.
230
♩= 96 - 104
235
f

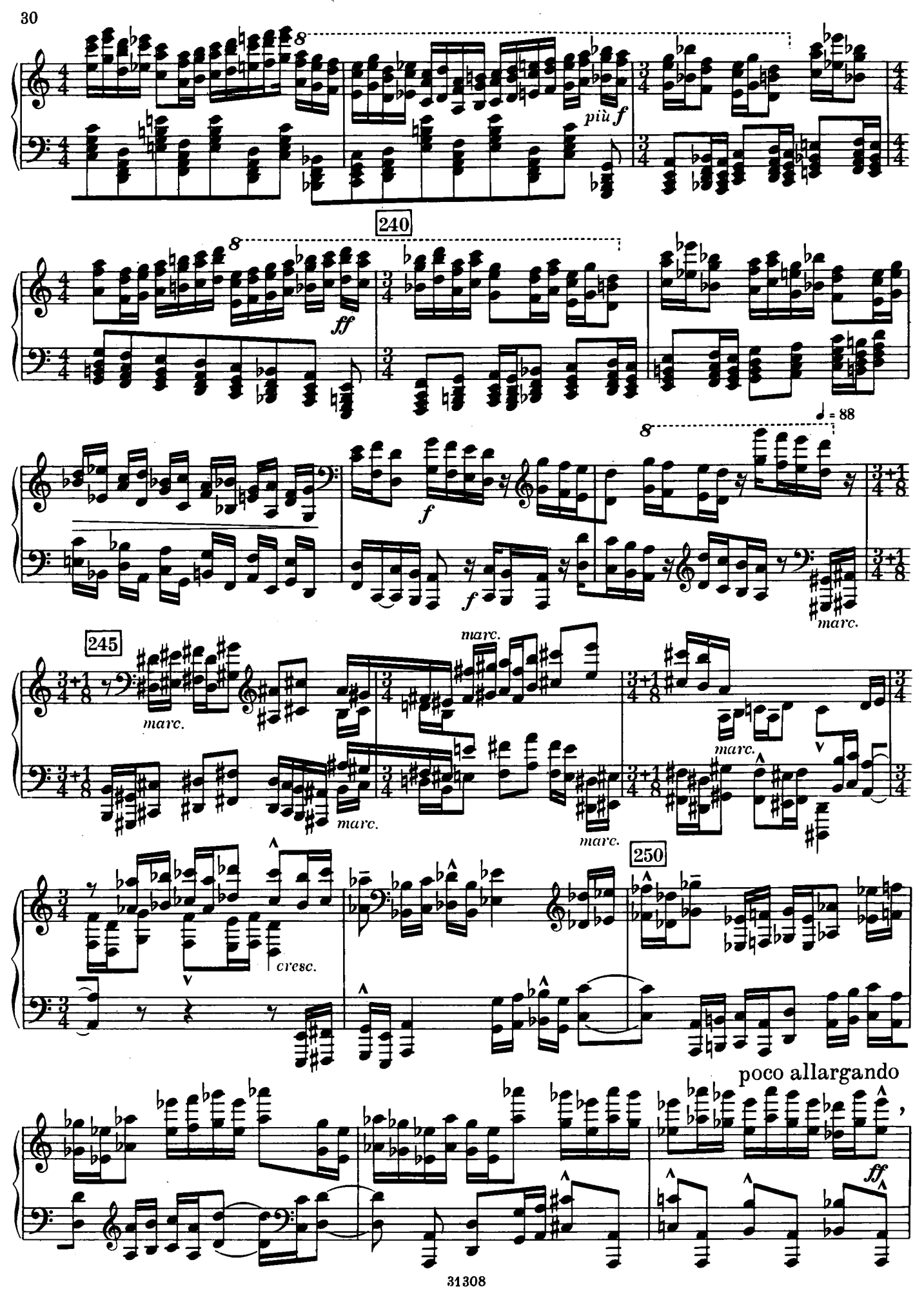
più f
240
ff
f
♩= 88
245
marc.
cresc.
250
poco allargando
ff

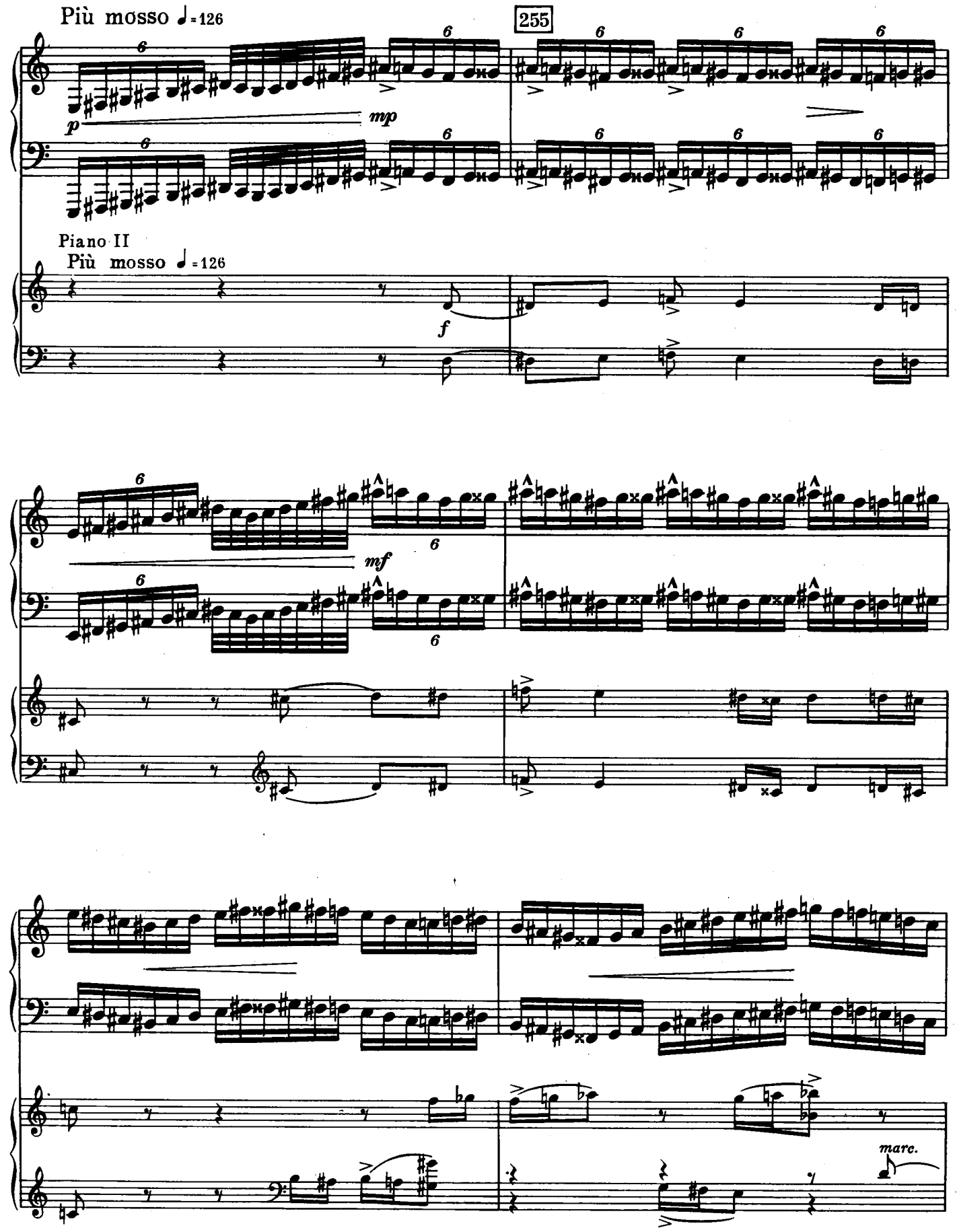
Più mosso ♩=126
255
p
mp
Piano II
Più mosso ♩=126
f
mf
marc.

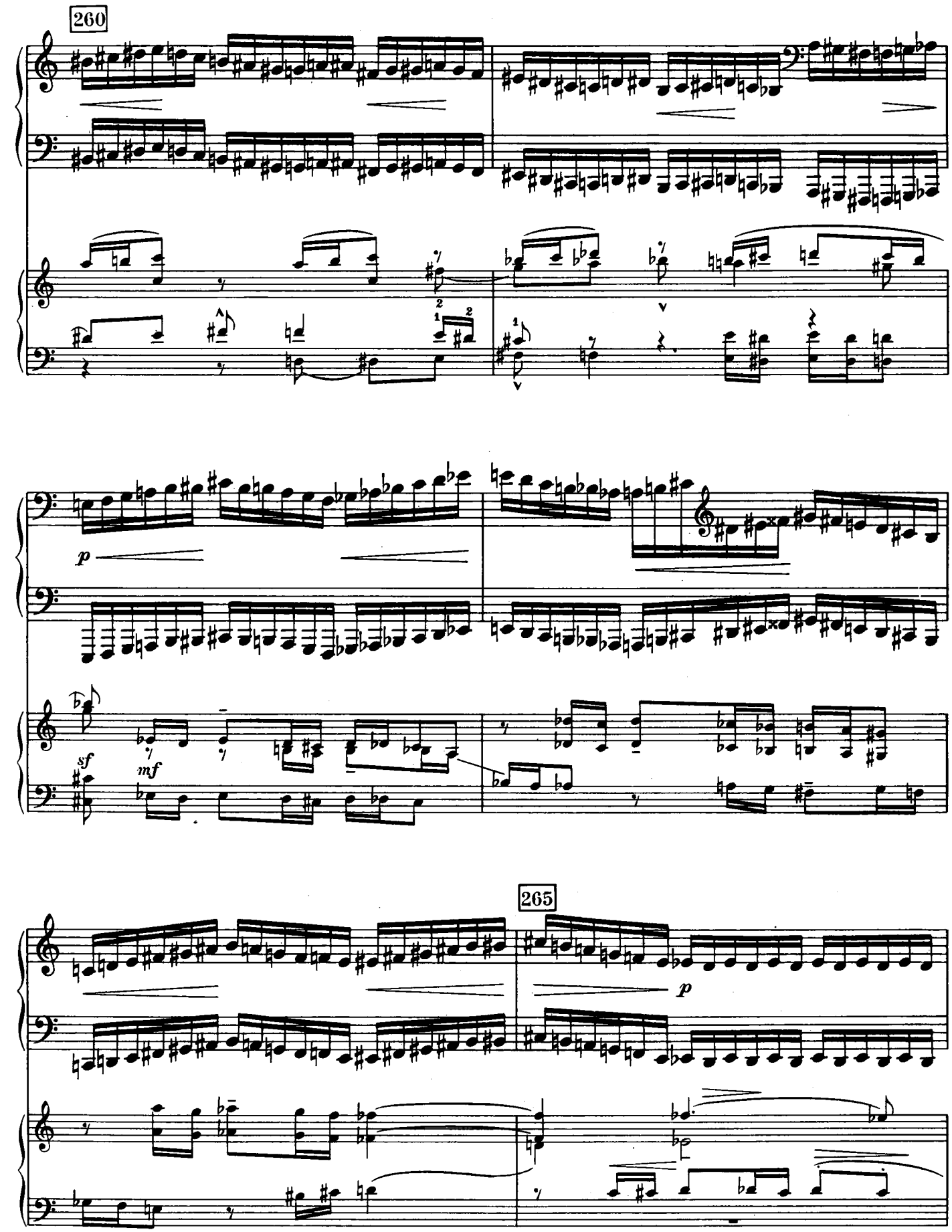
260
p
sf
mf
265
p

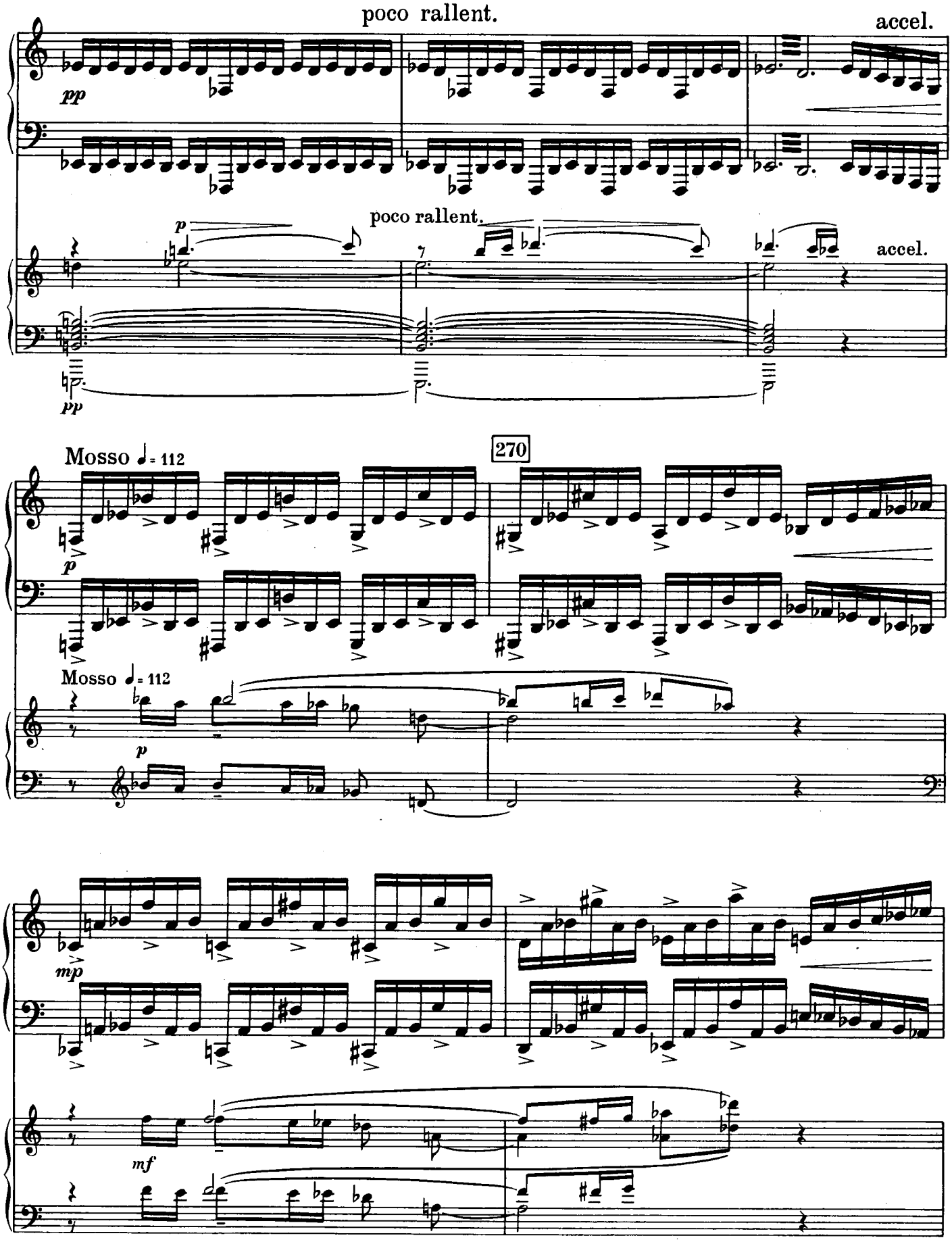
poco rallent.
accel.
pp
poco rallent.
p
accel.
pp
Mosso ♩= 112
270
p
Mosso ♩= 112
p
mp
mf

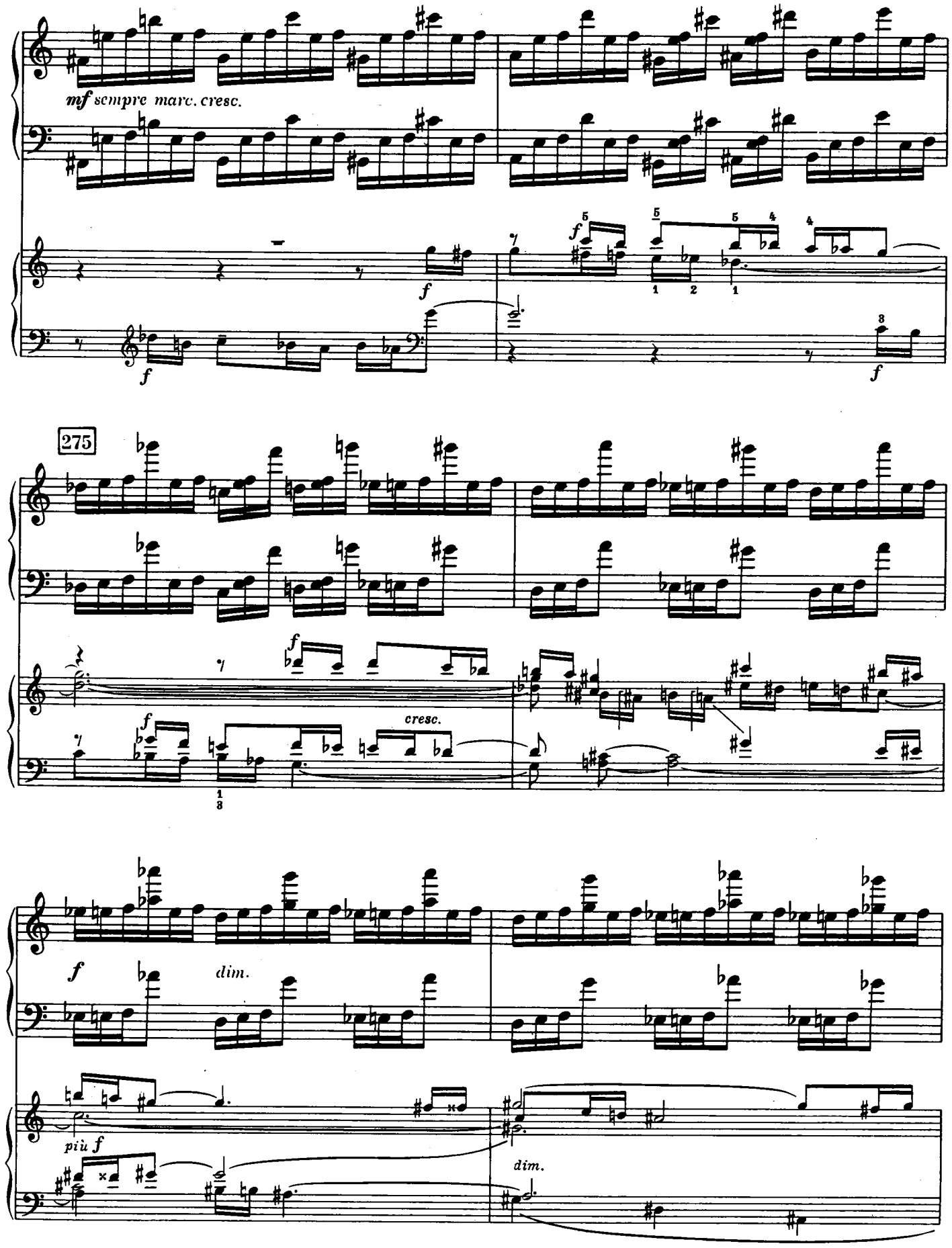
mf sempre marc. cresc.
f
275
cresc.
dim.
più f
dim.

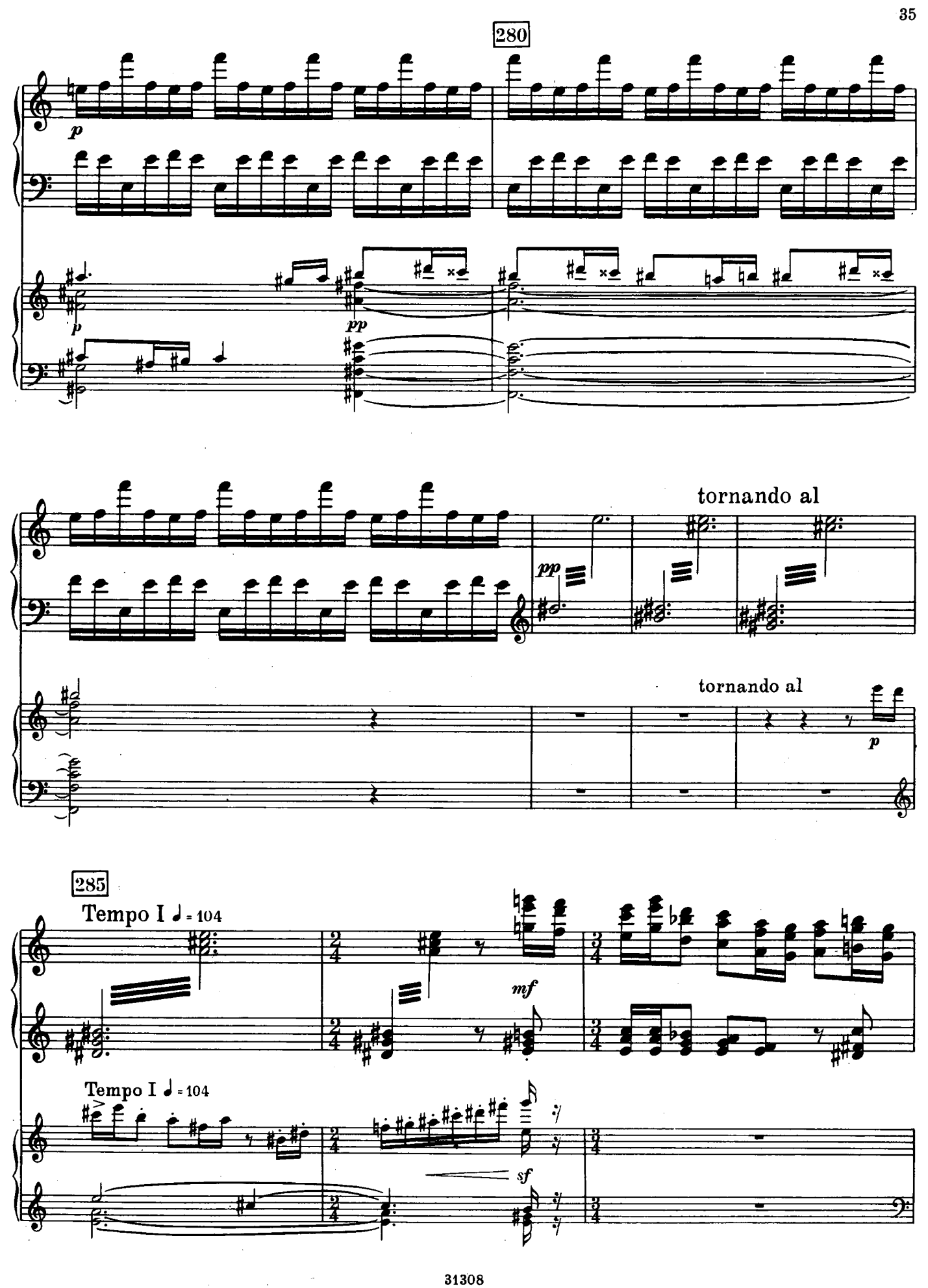
280
p
p
pp
pp
tornando al
tornando al
p
285
Tempo I ♩ = 104
mf
Tempo I ♩ = 104
sf

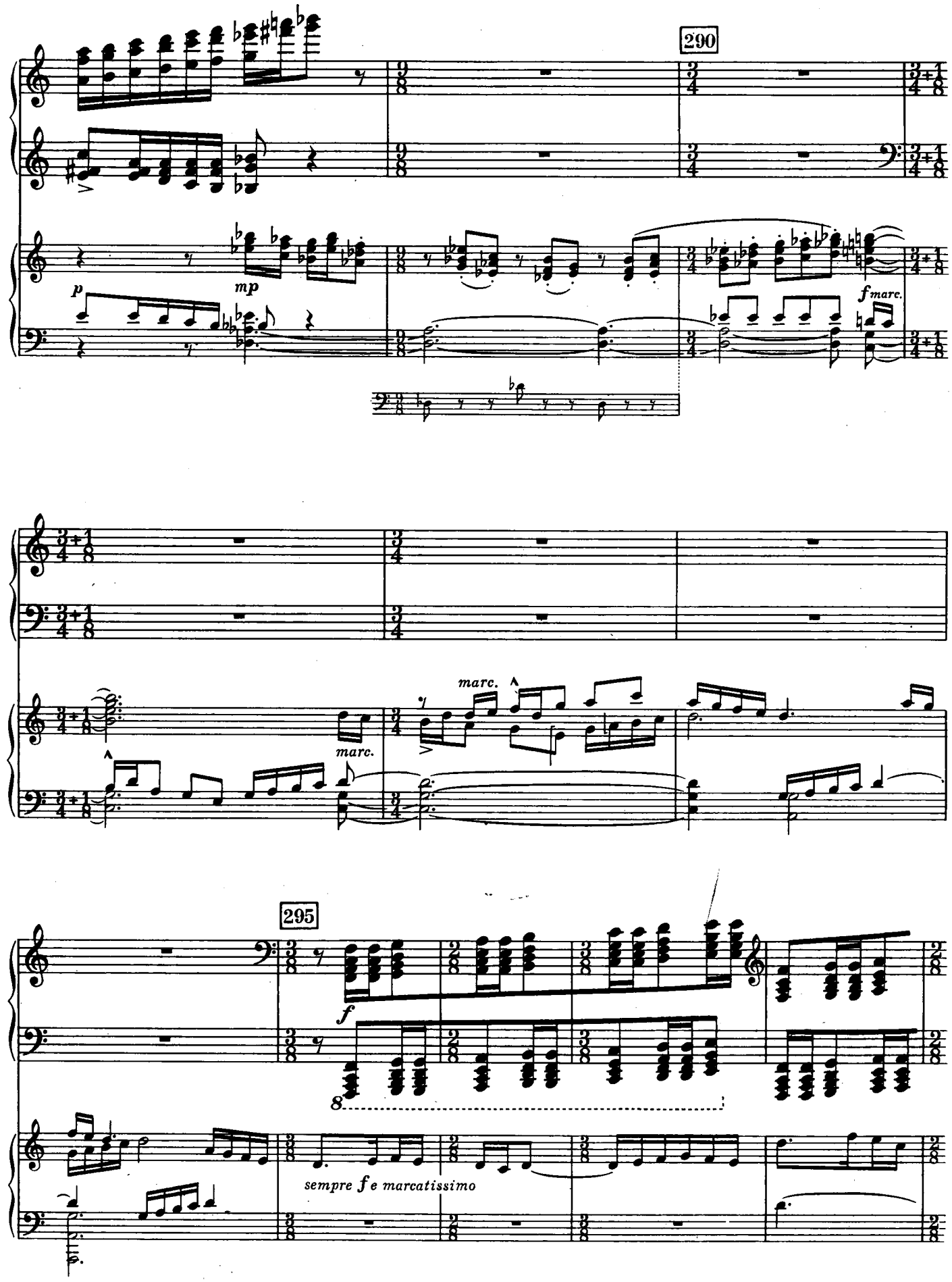
290
p
mp
f marc.
marc.
marc.
295
f
8
sempre f e marcatissimo

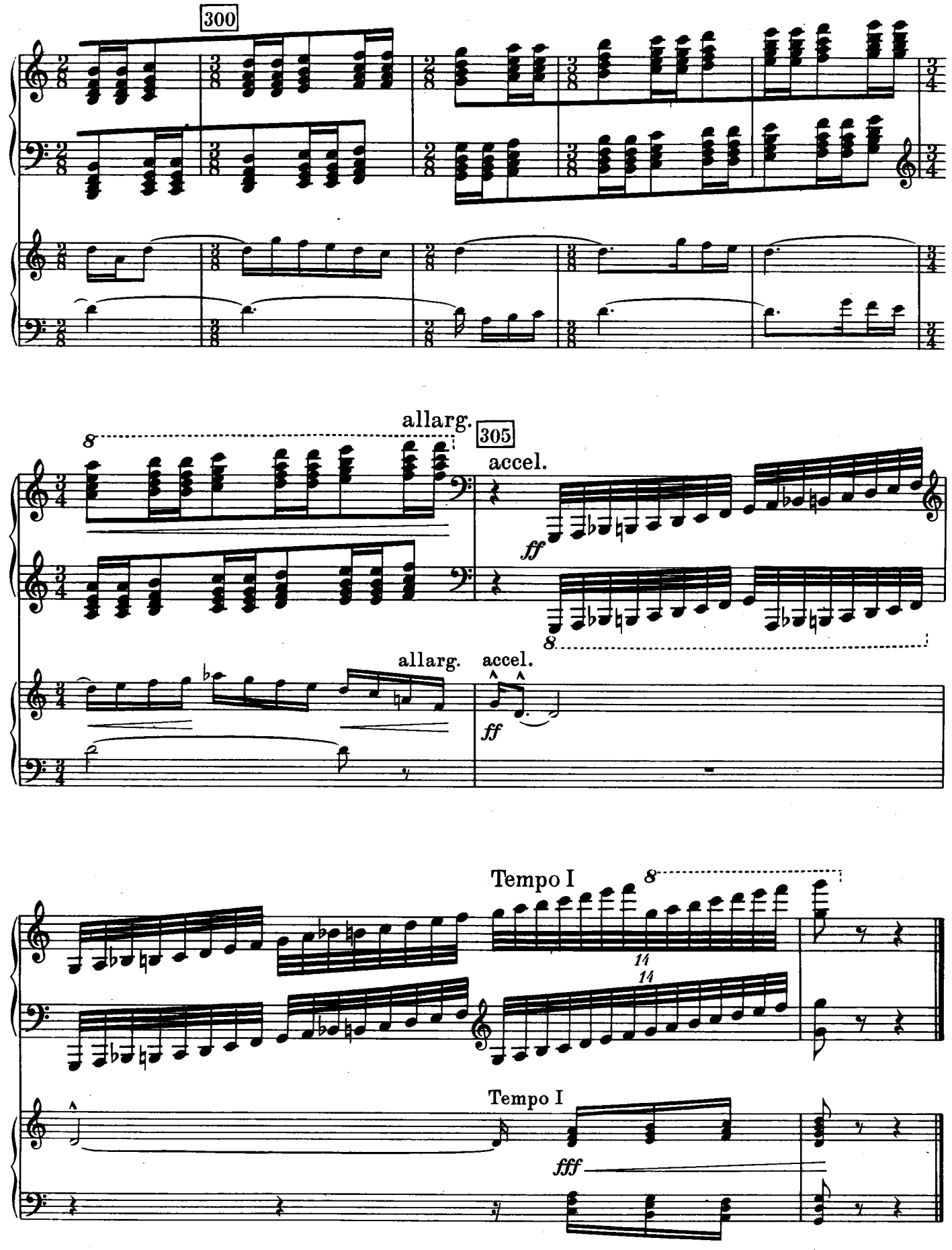
300
allarg.
305
accel.
ff
allarg.
accel.
ff
Tempo I
Tempo I
fff

II

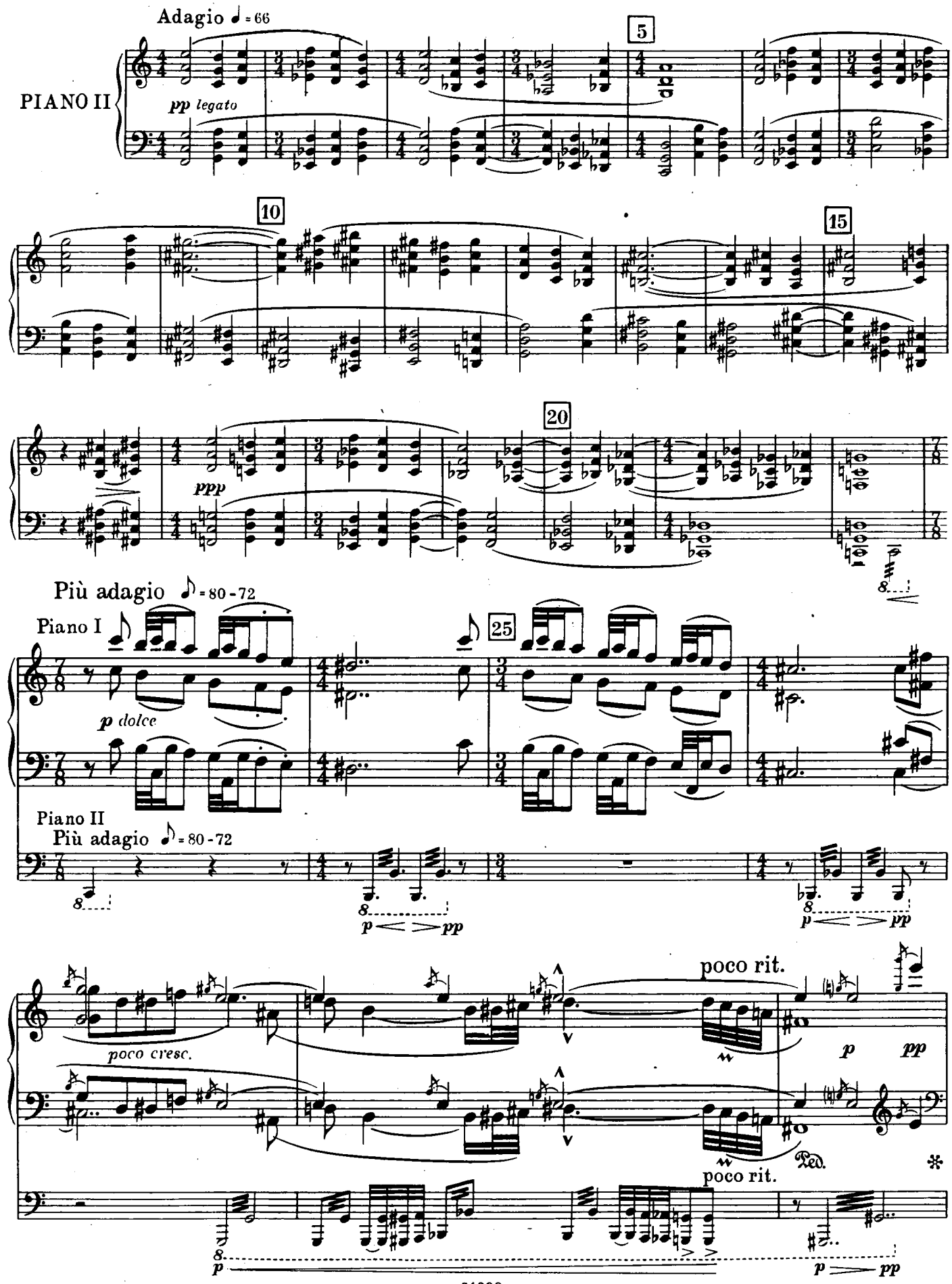
Adagio ♩ = 66
PIANO II
pp legato
5
10
15
20
ppp
Più adagio ♪ = 80 - 72
Piano I
p dolce
25
Piano II
Più adagio ♪ = 80 - 72
p
pp
poco cresc.
poco rit.
p
pp
Ped.
poco rit.
p
p
pp

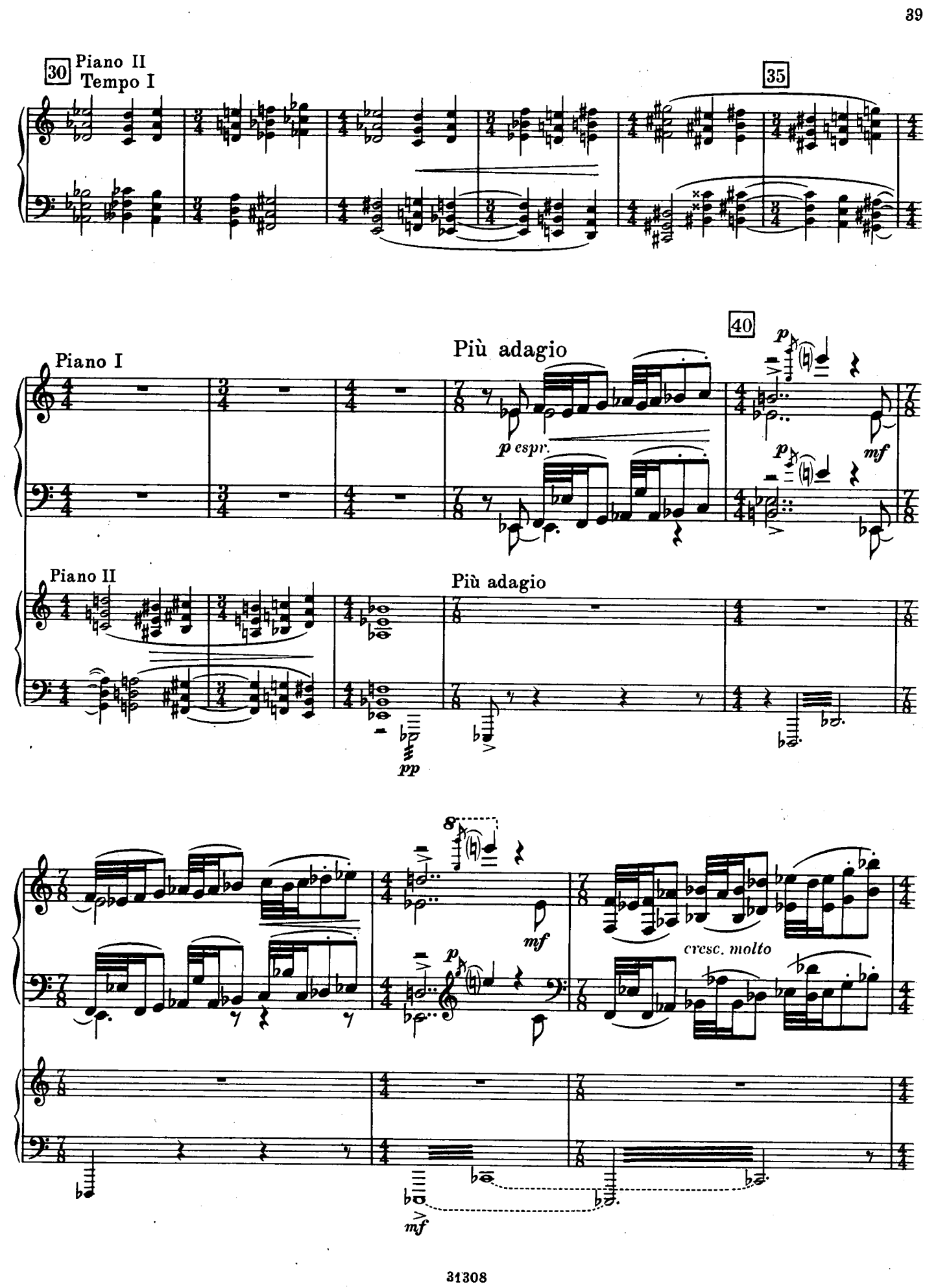
30
Piano II
Tempo I
35
40
Più adagio
Piano I
p espr.
p
mf
Piano II
Più adagio
pp
8
mf
p
cresc. molto
mf

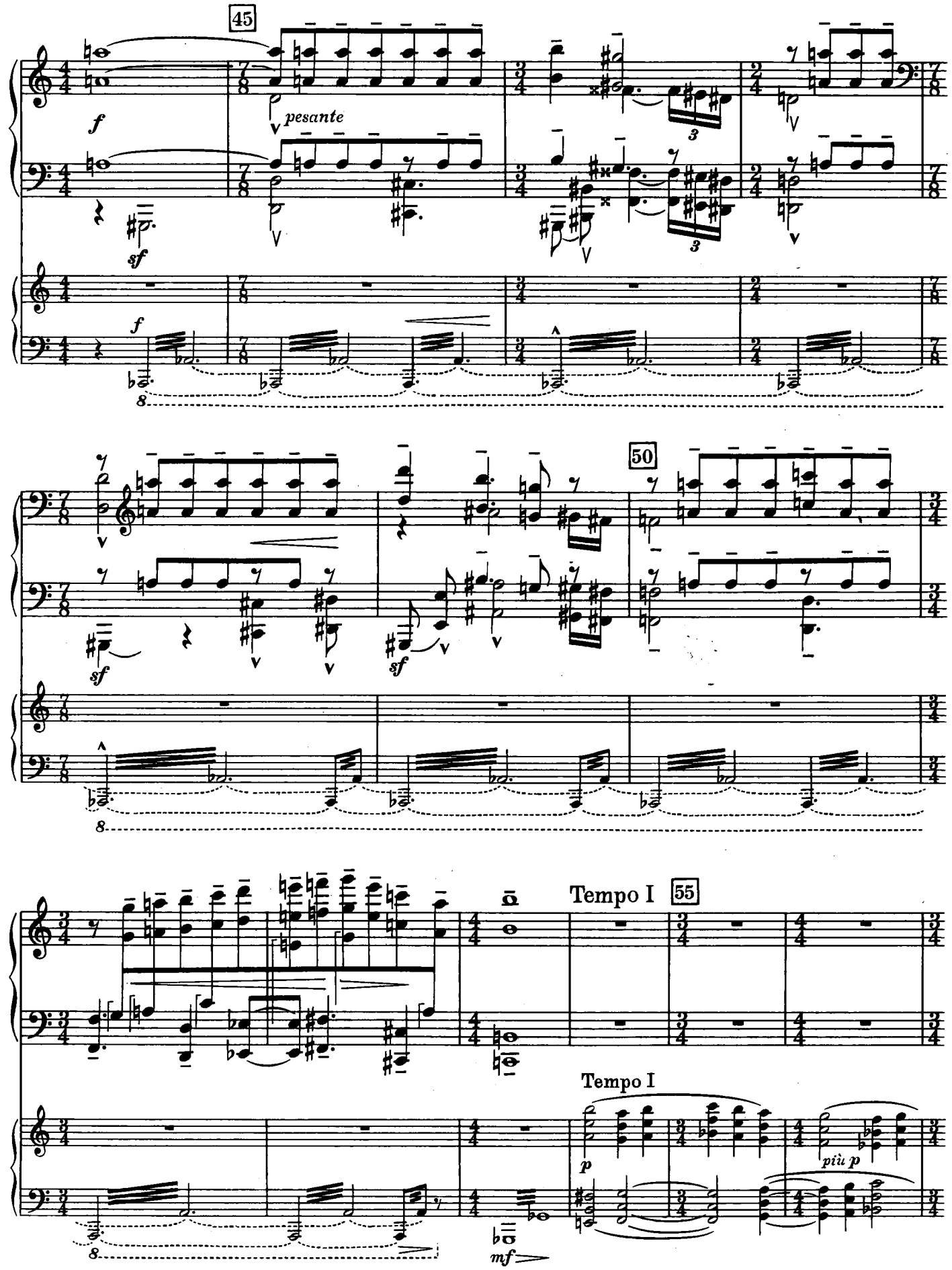
45
pesante
f
sf
50
Tempo I
55
Tempo I
p
più p
mf

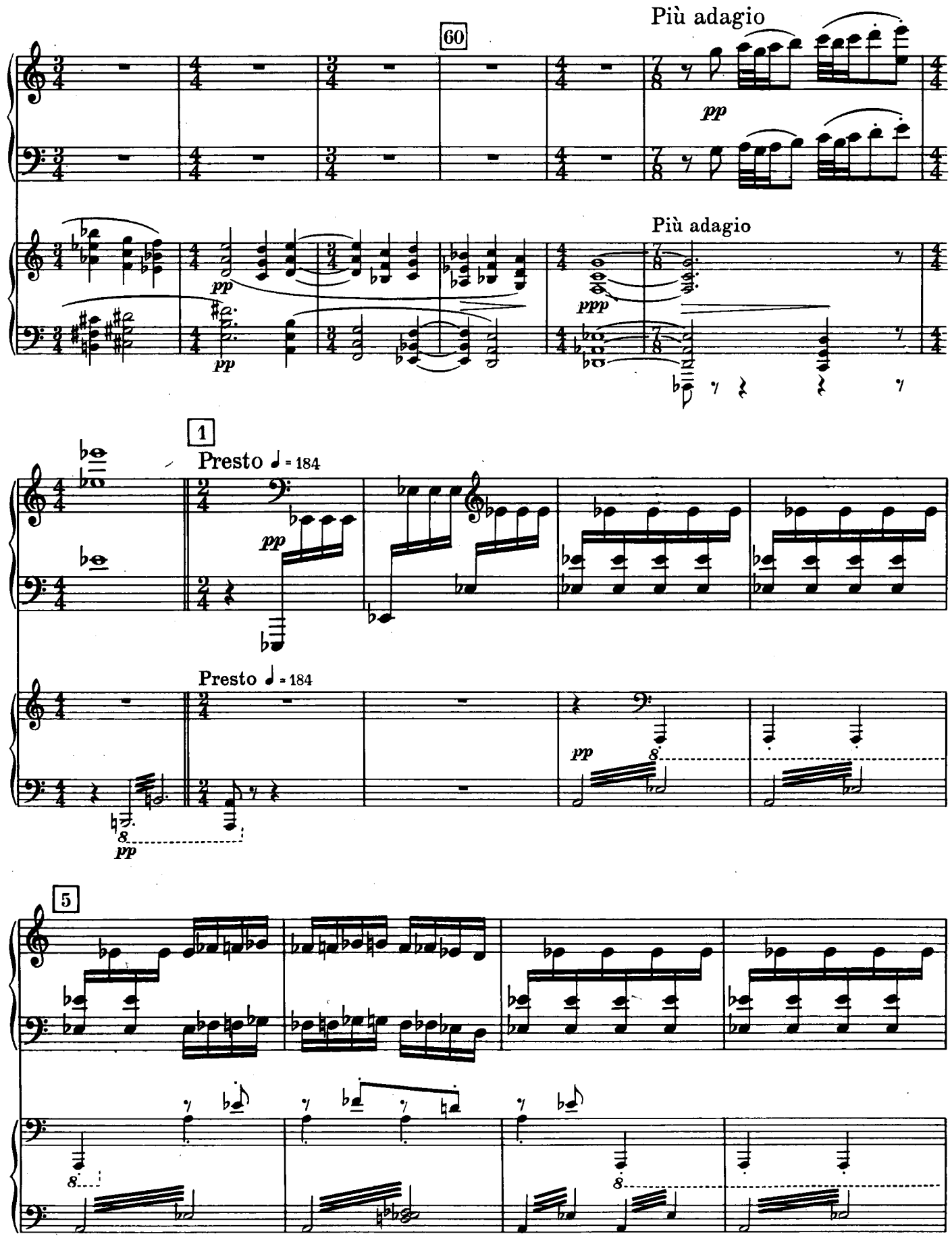
60
Più adagio
pp
Più adagio
pp
pp
ppp
1
Presto ♩ = 184
pp
Presto ♩ = 184
pp
pp
5

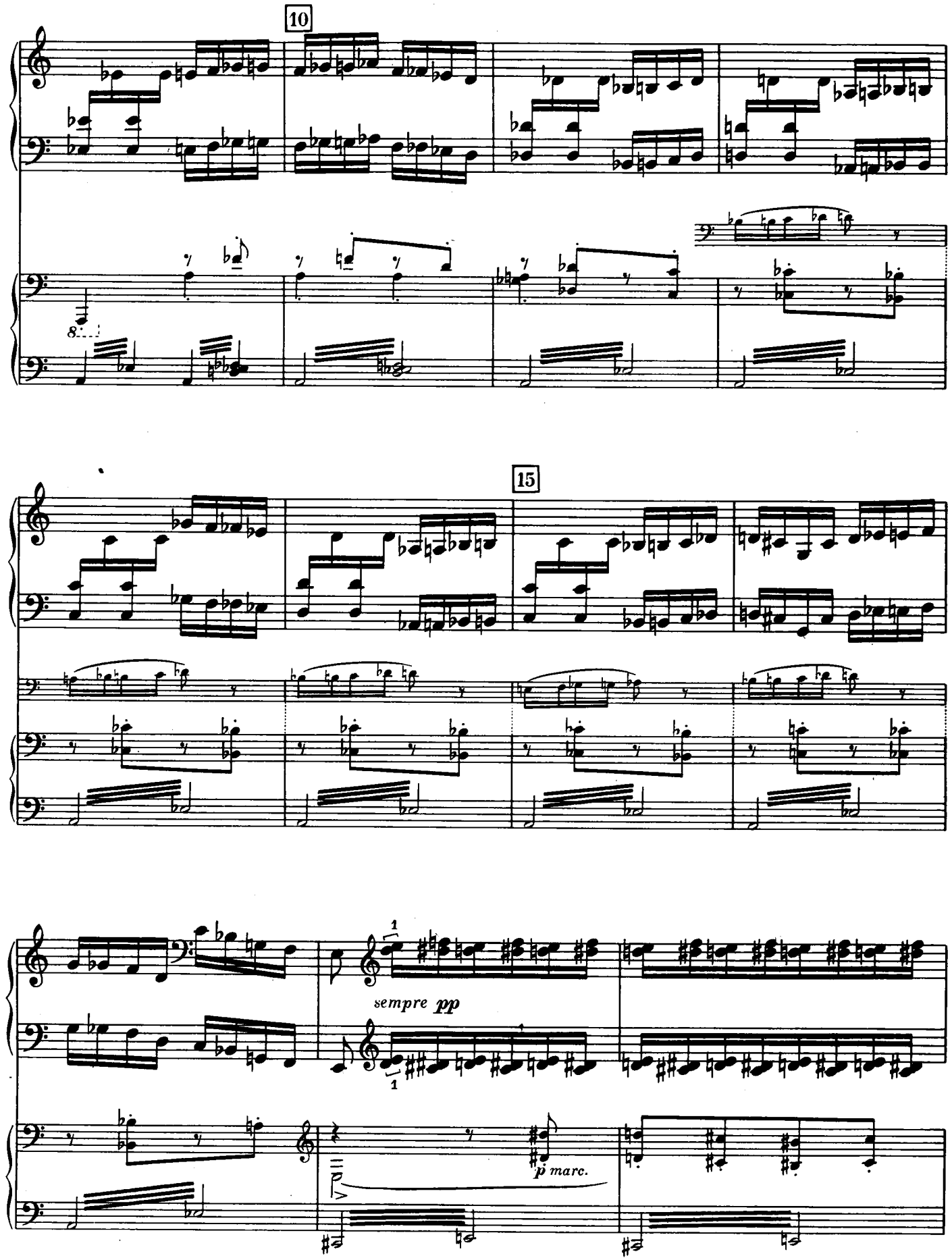
10
15
8
sempre pp
p marc.

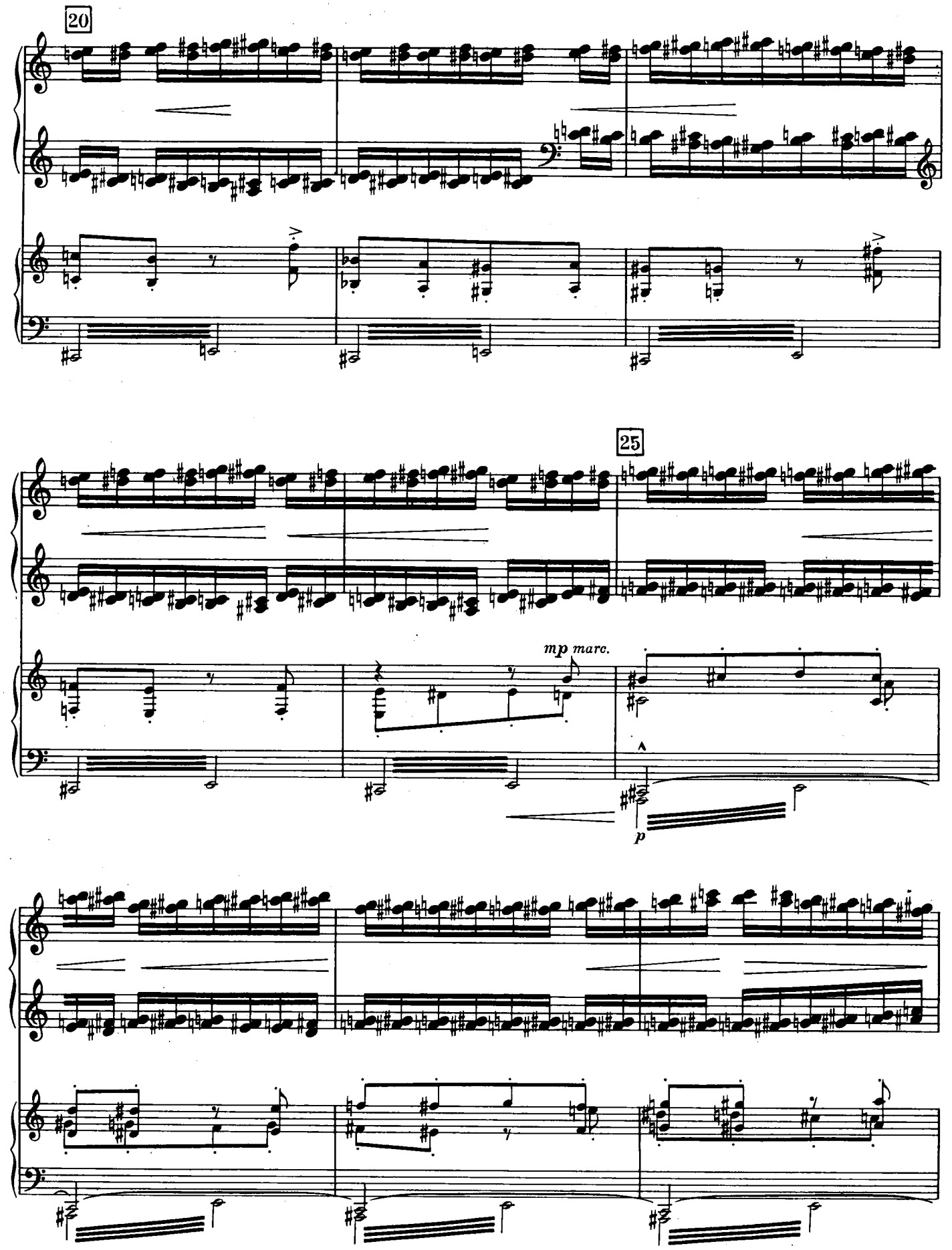
20
25
mp marc.
p

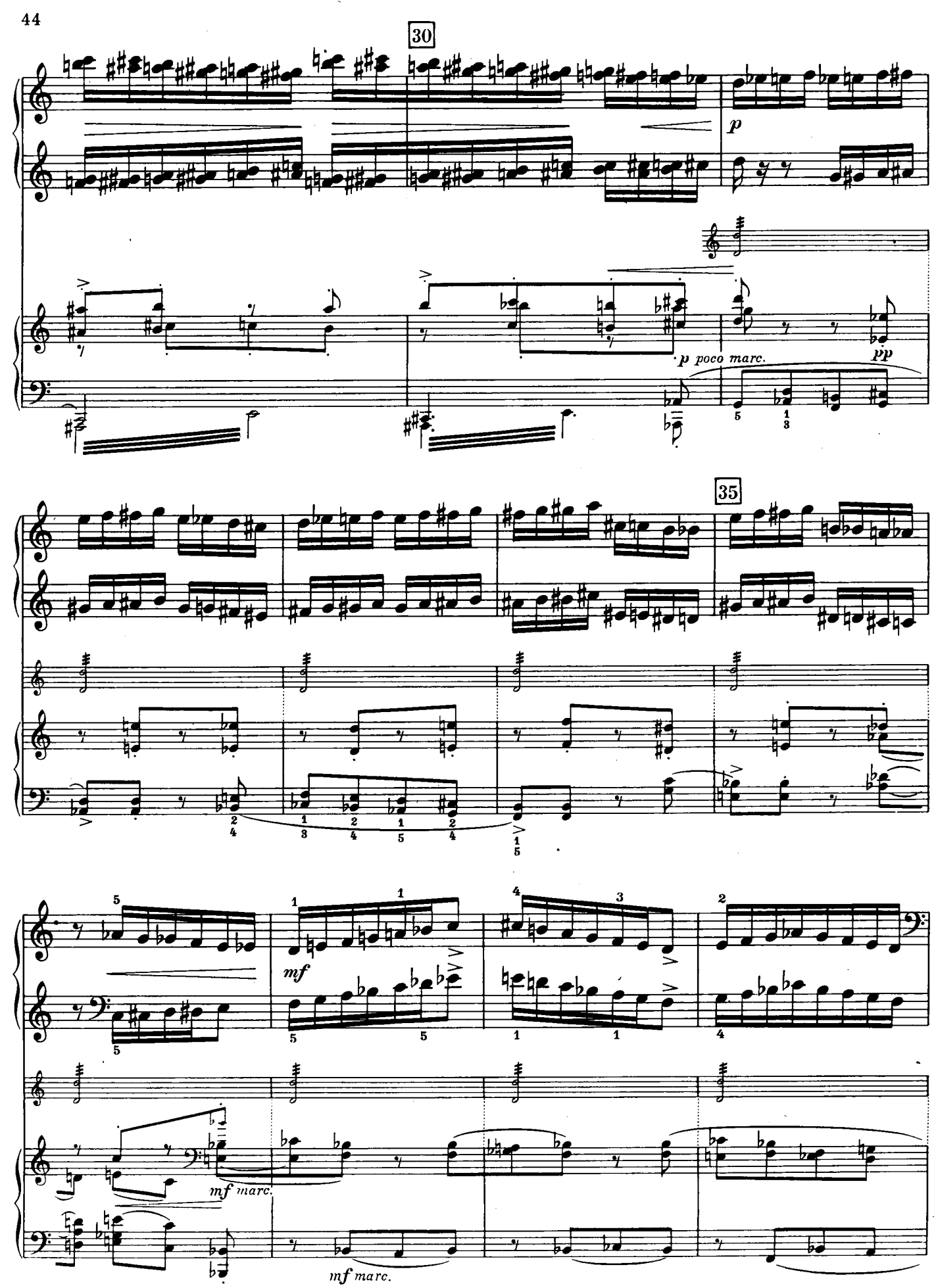
30
p
p poco marc.
pp
35
mf
mf marc.
mf marc.

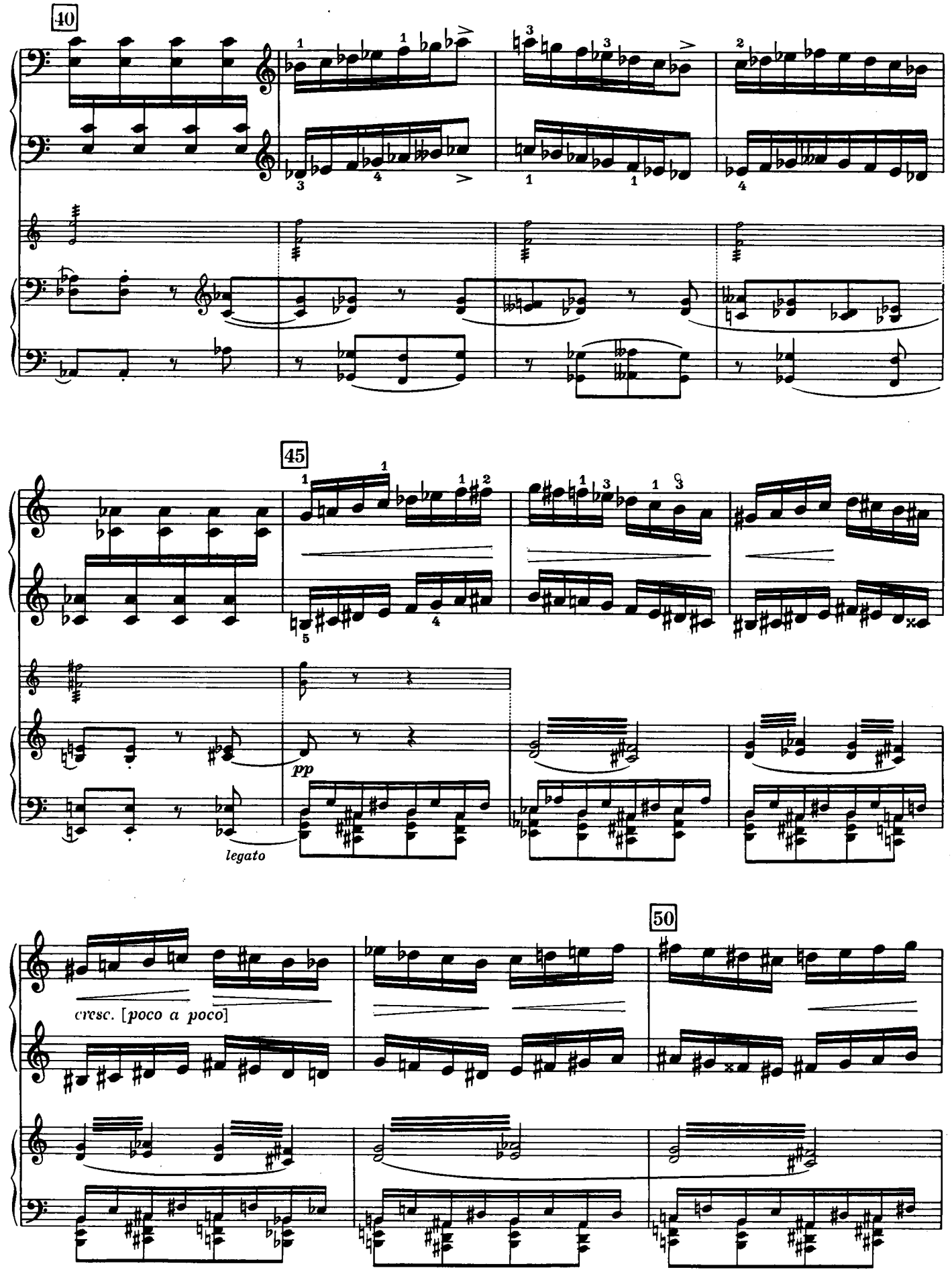
40
45
pp
legato
cresc. [poco a poco]
50

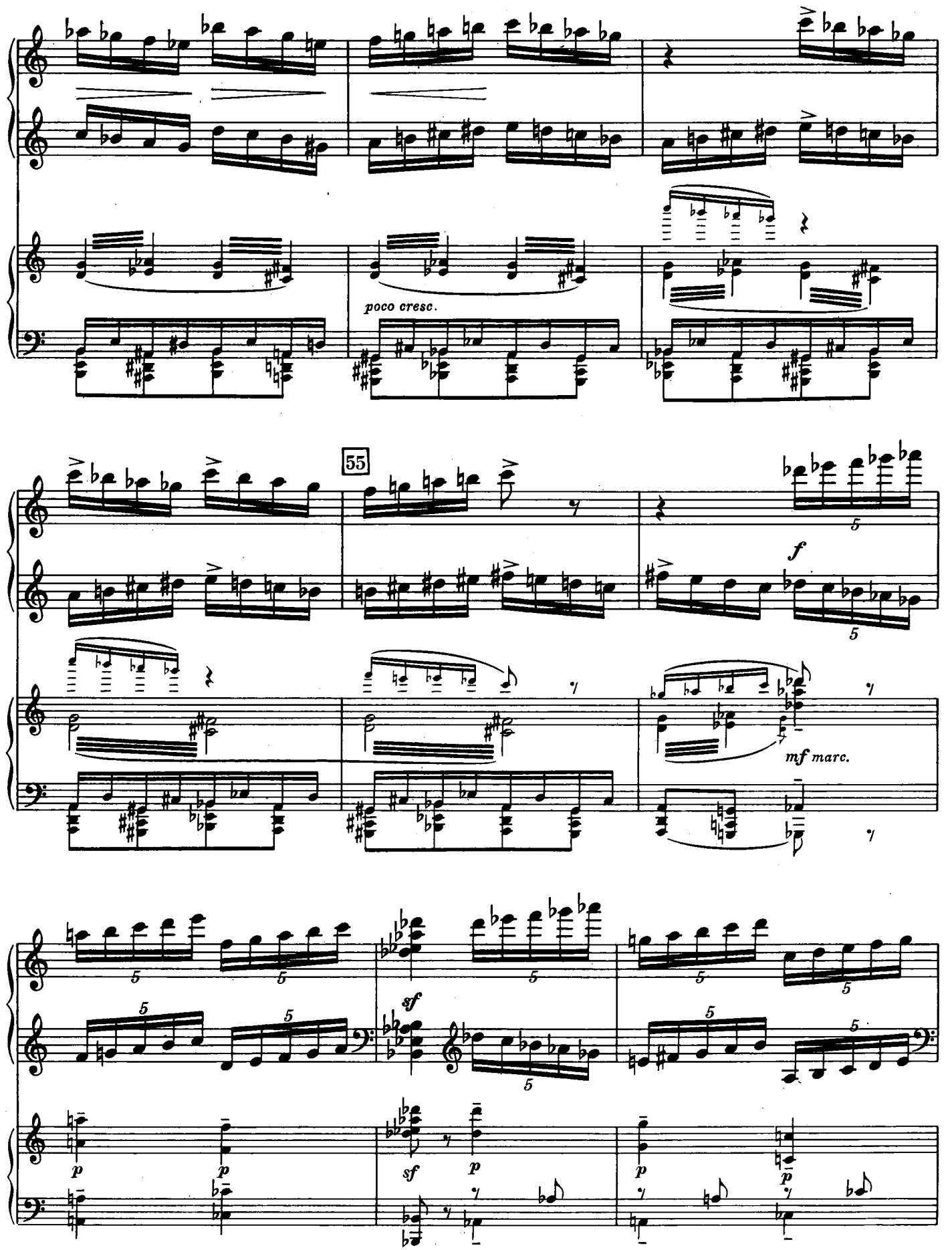
poco cresc.
55
f
mf marc.
sf
p
sf
p
p
p

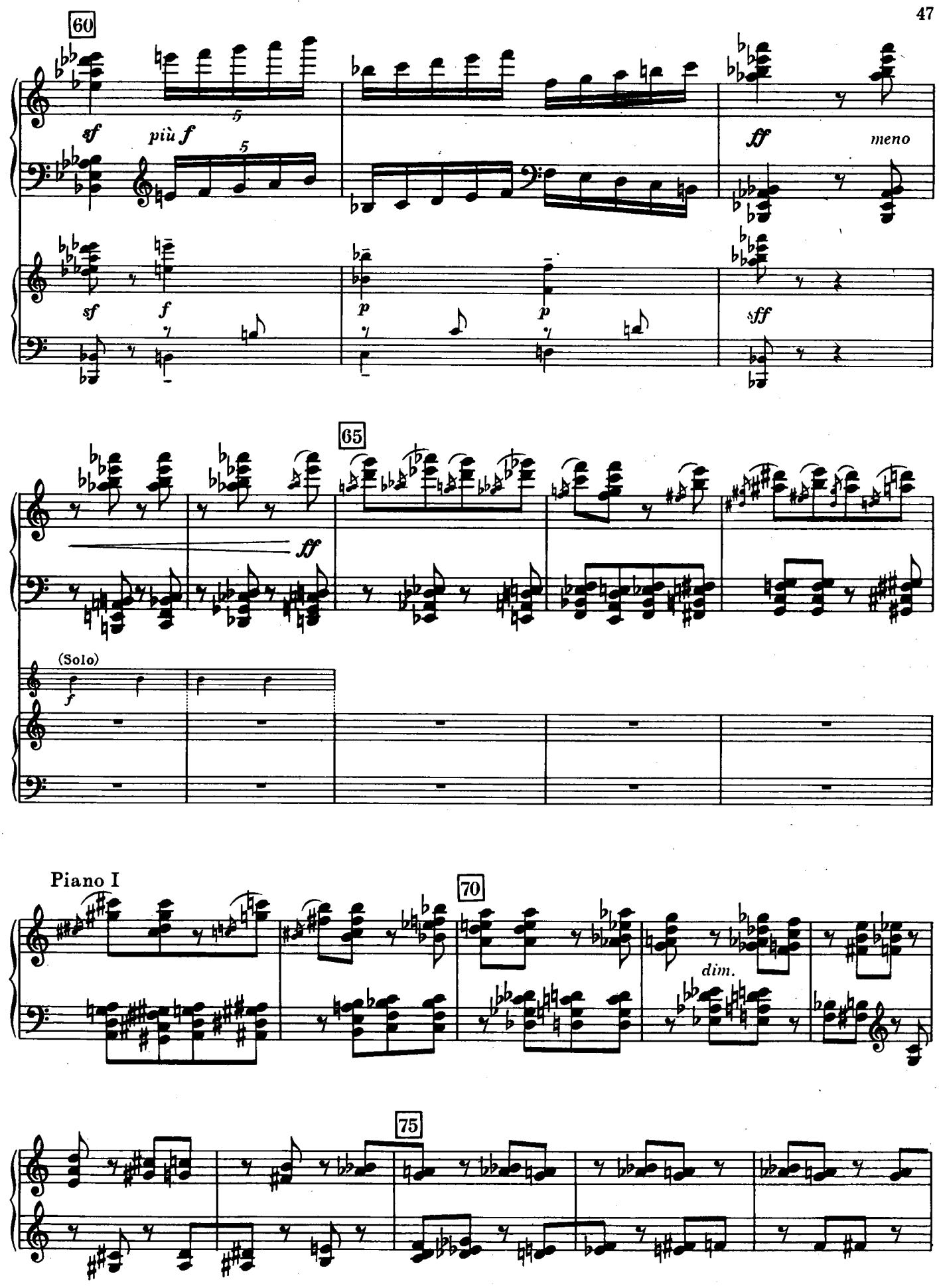
60
sf
più f
5
5
ff
meno
sf
f
p
p
sff
65
ff
(Solo)
f
Piano I
70
dim.
75

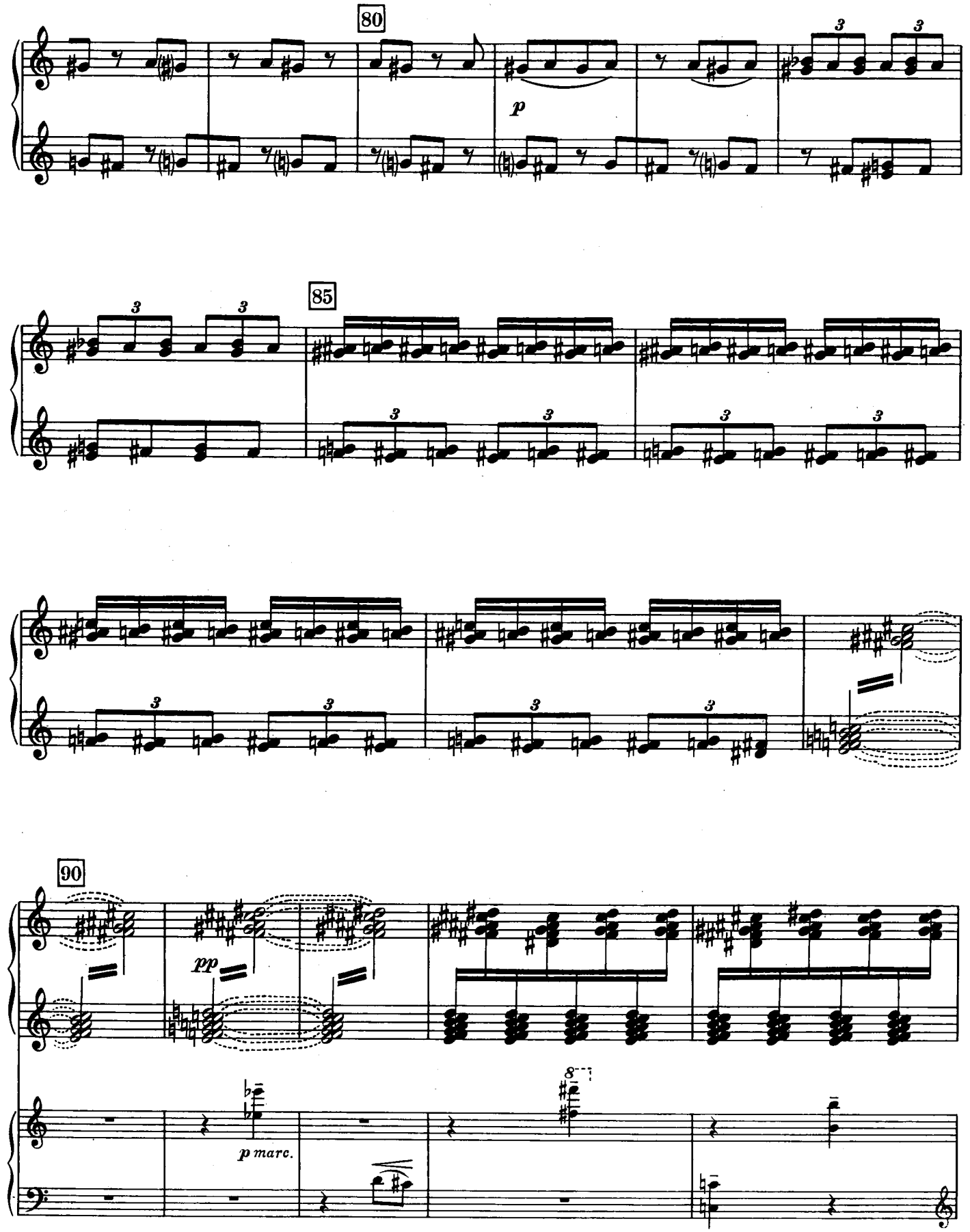
80
p
85
90
pp
p marc.

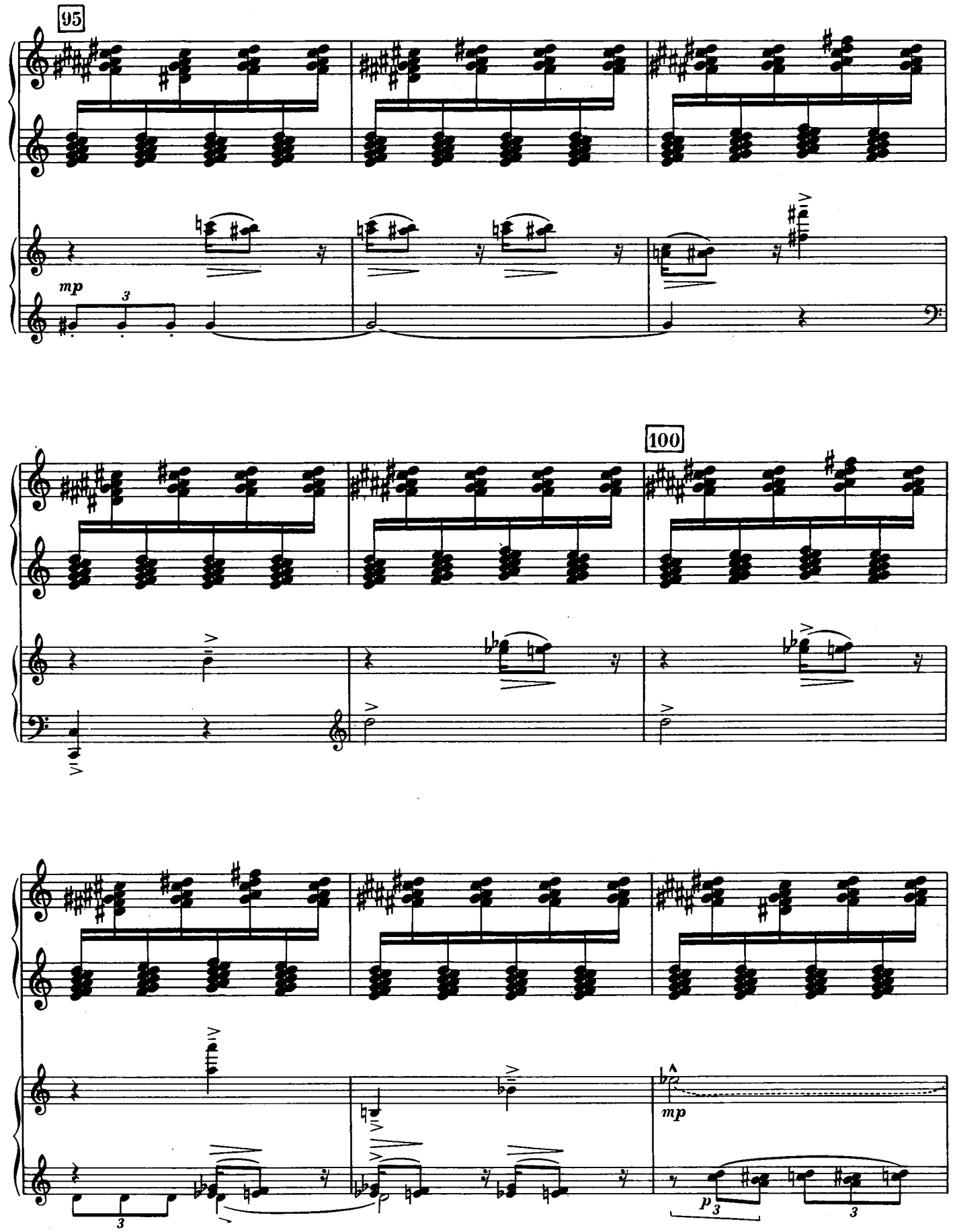
95
mp
3
100
mp
p
3
3
3

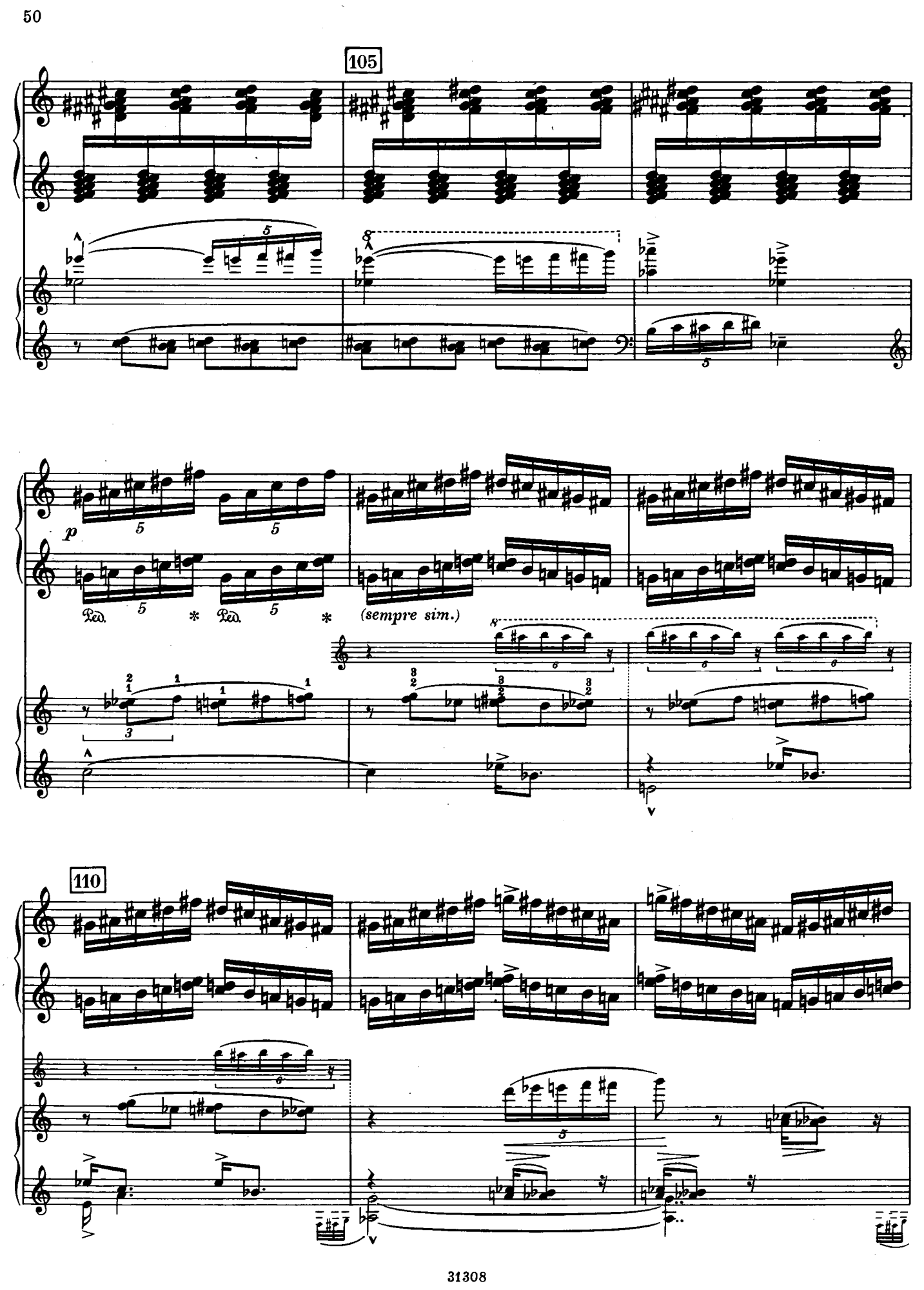
105
p
Ped.
*
(sempre sim.)
110

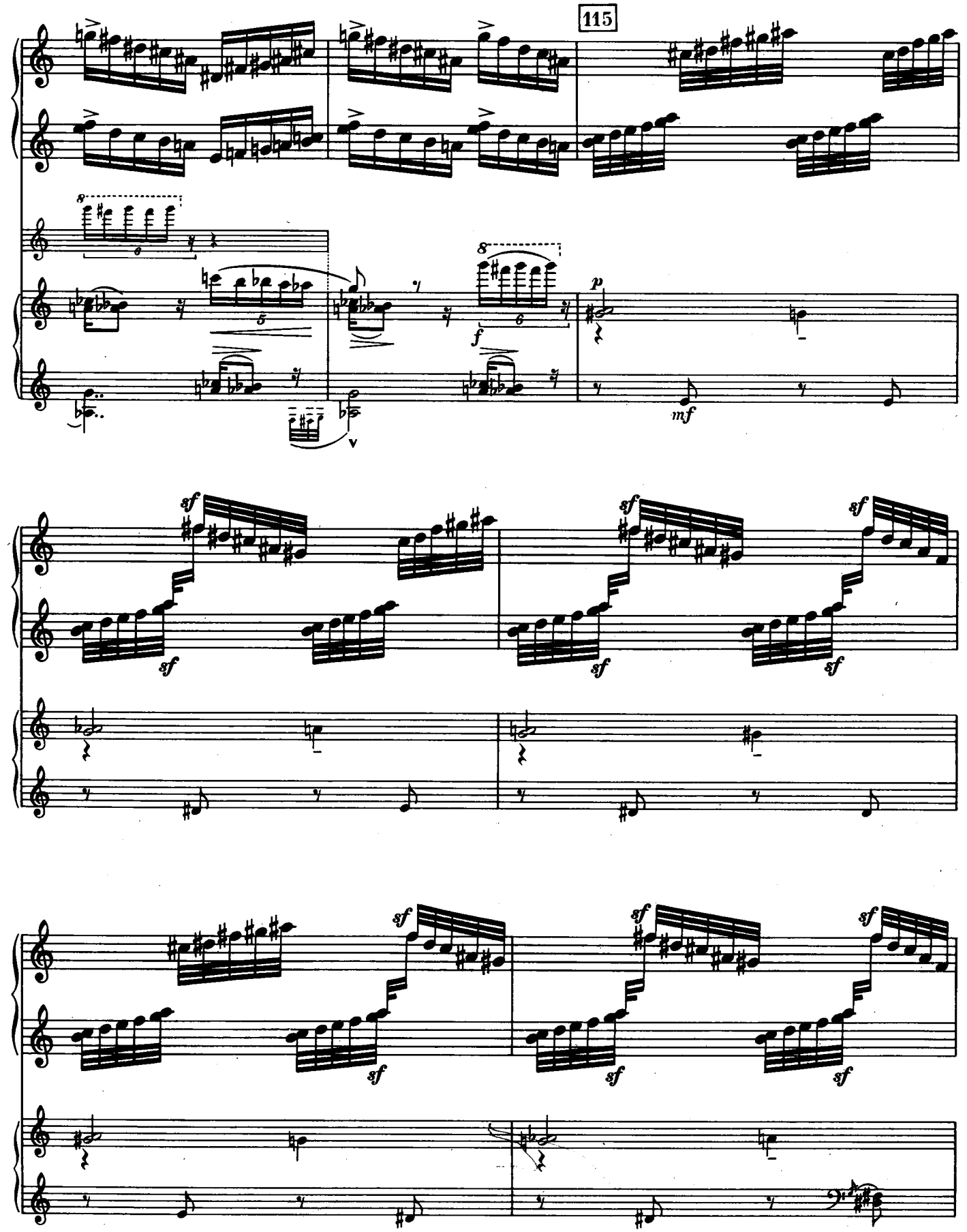
115
p
mf
f
sf

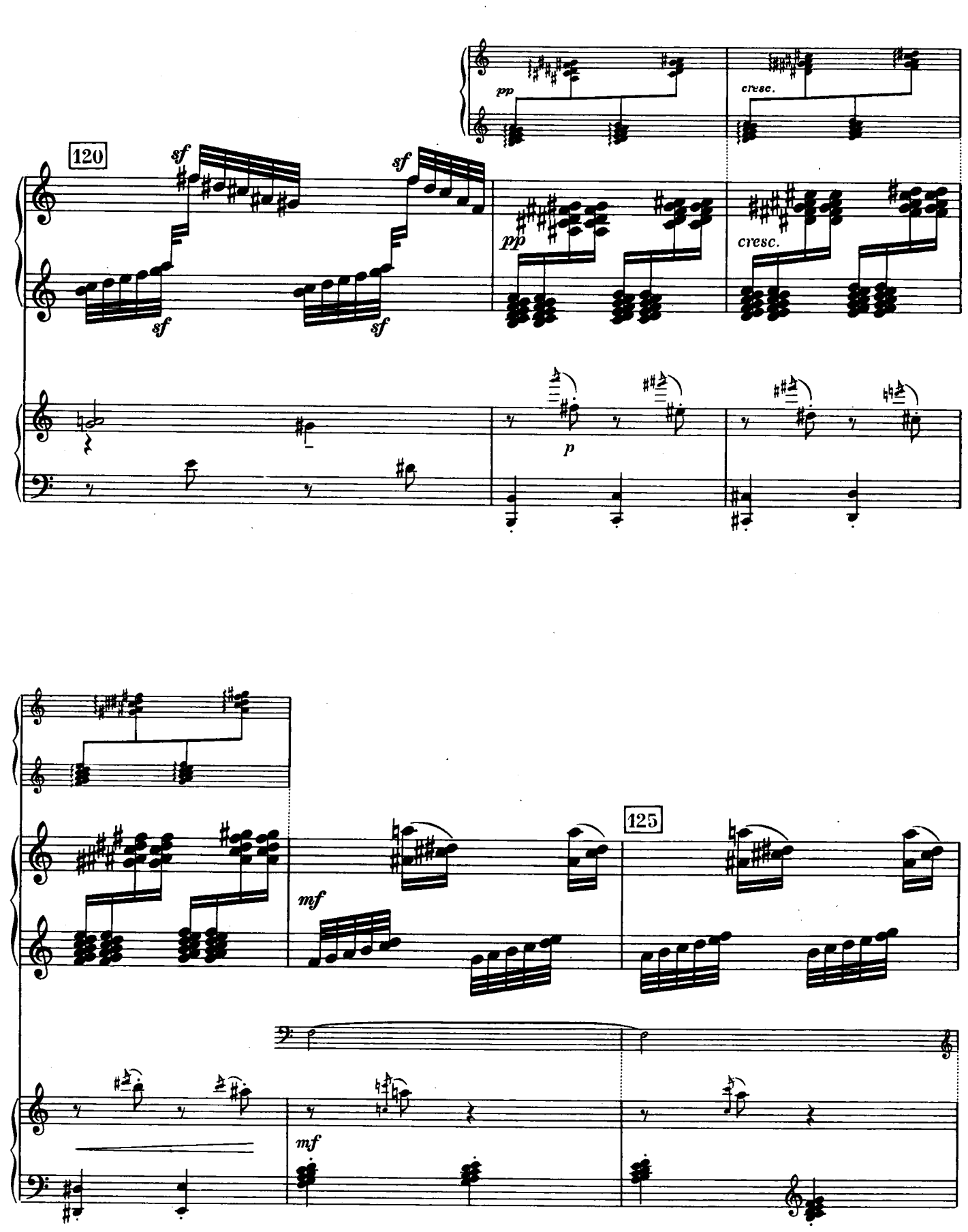
120
sf
sf
sf
sf
pp
cresc.
pp
cresc.
p
mf
mf
125

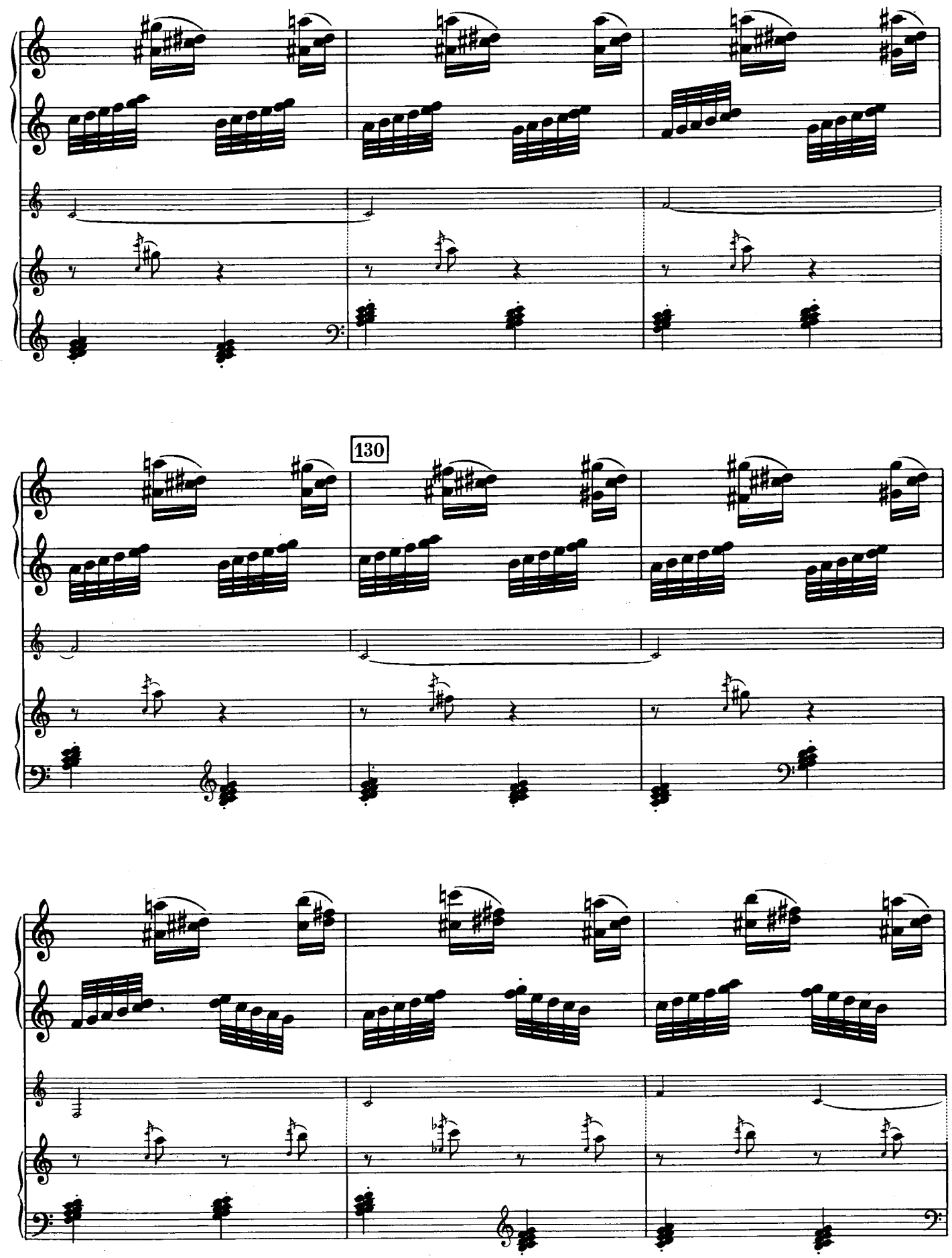
130

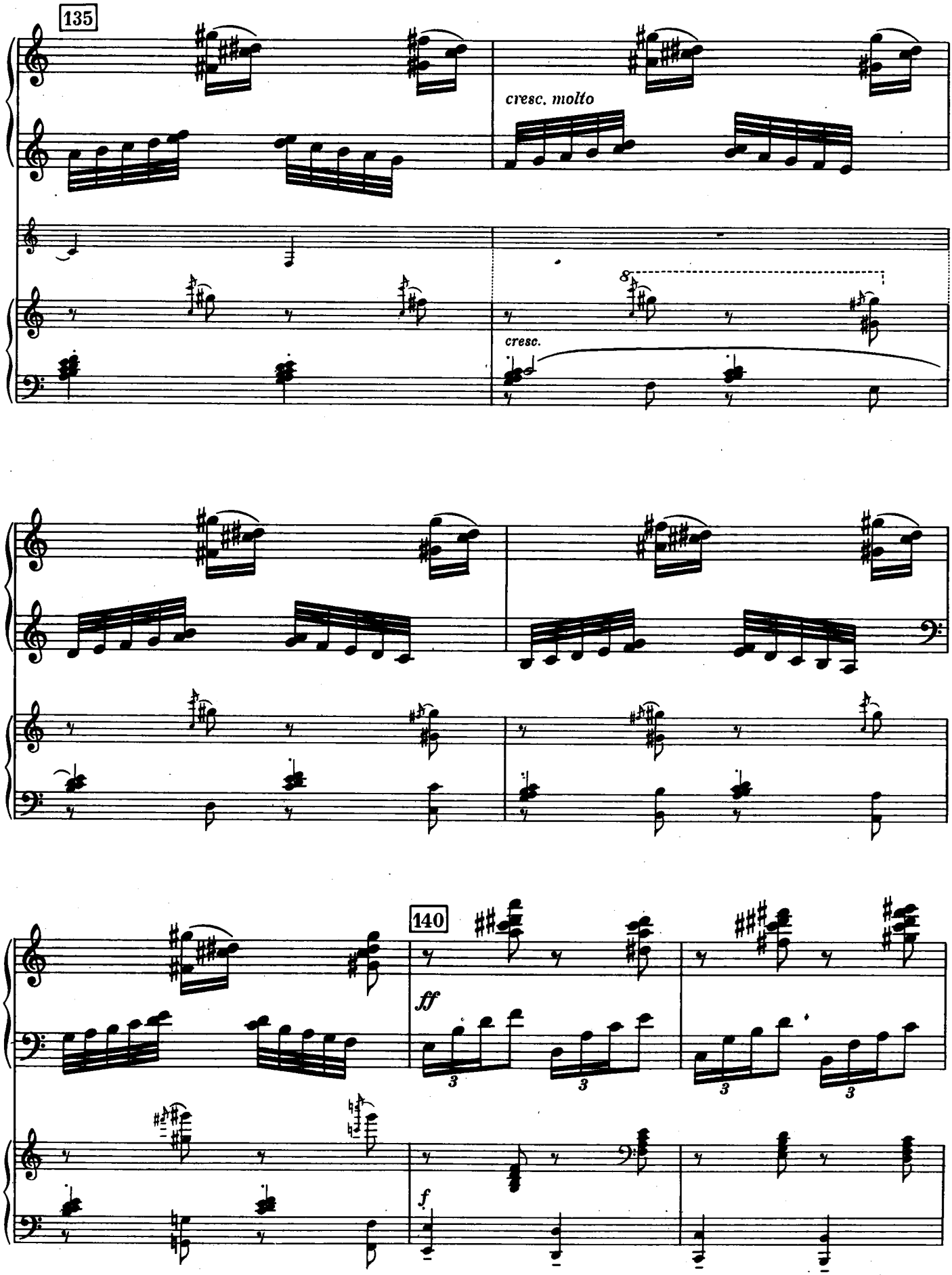
135
cresc. molto
8
cresc.
140
ff
3
3
3
3
f

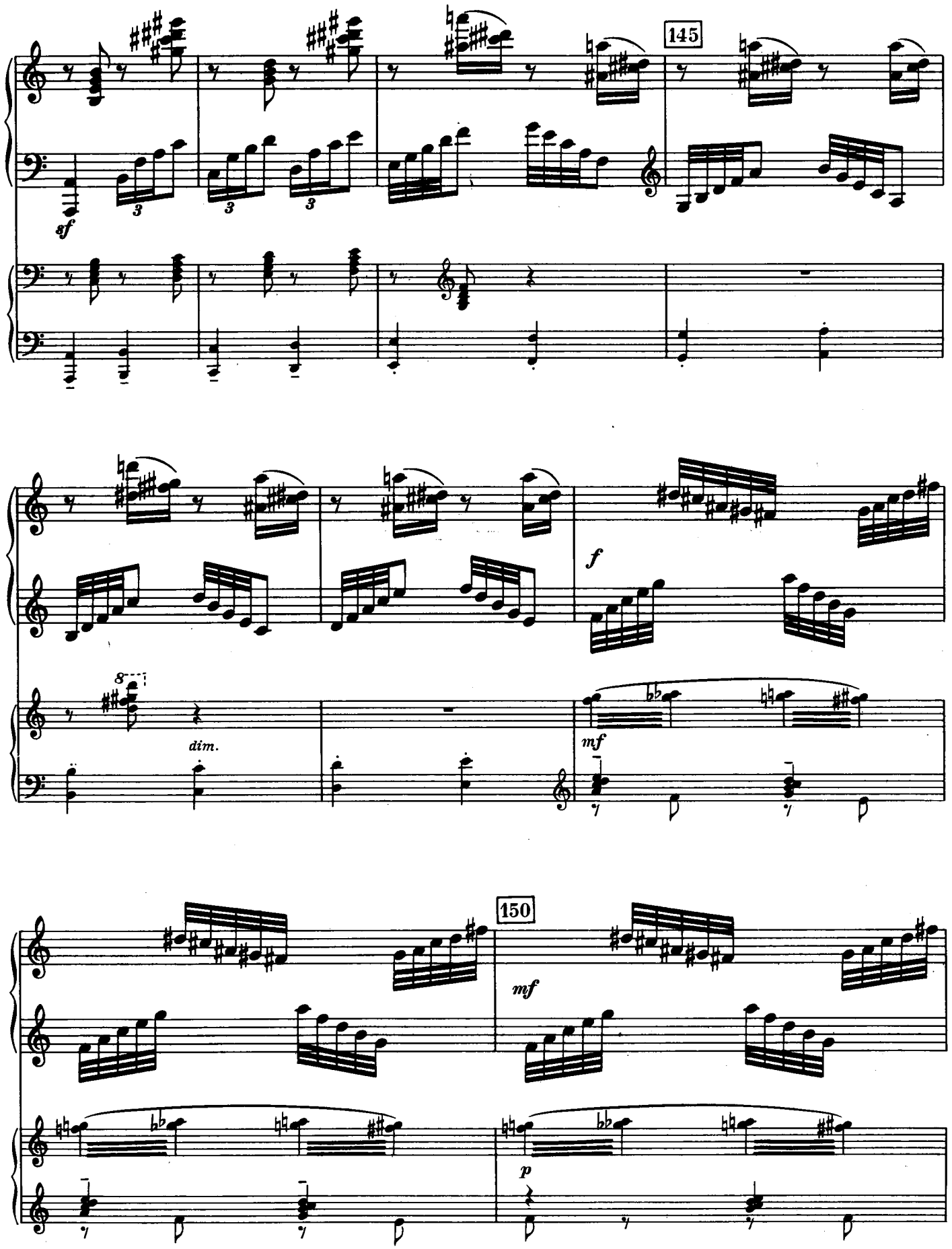
145
sf
3
3
3
f
8
dim.
mf
150
mf
p

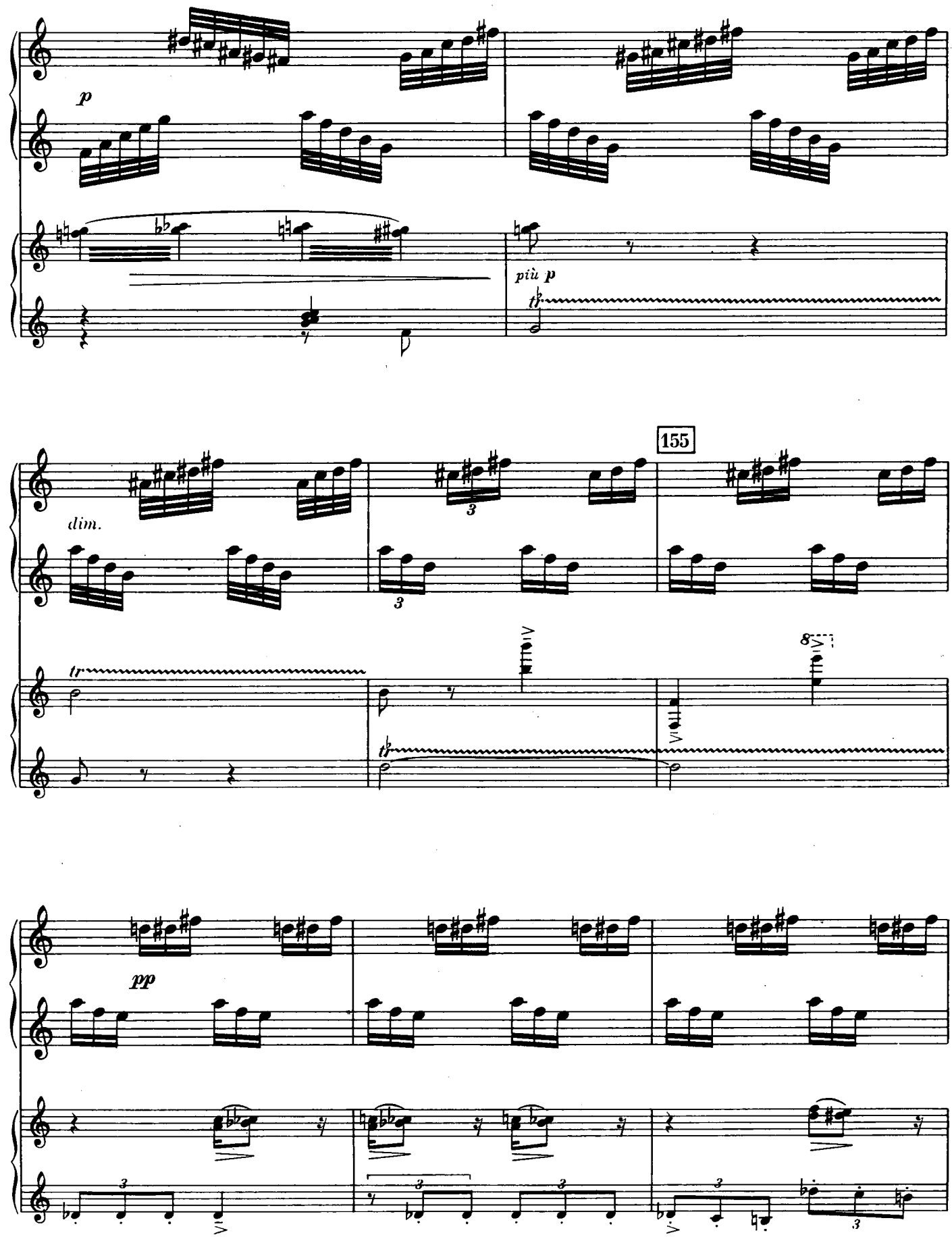
p
più p
155
dim.
tr
pp

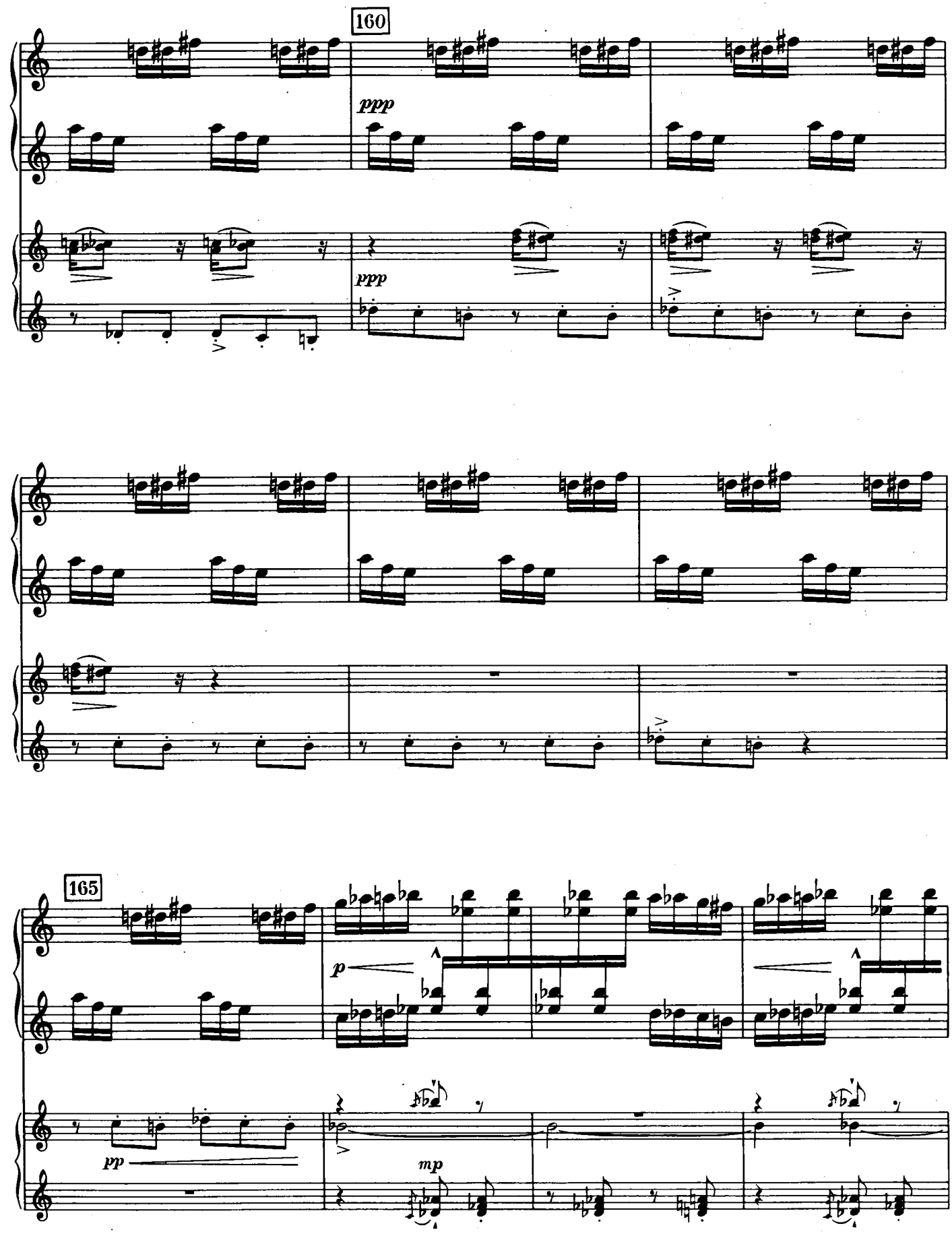
160
ppp
ppp
165
p
pp
mp

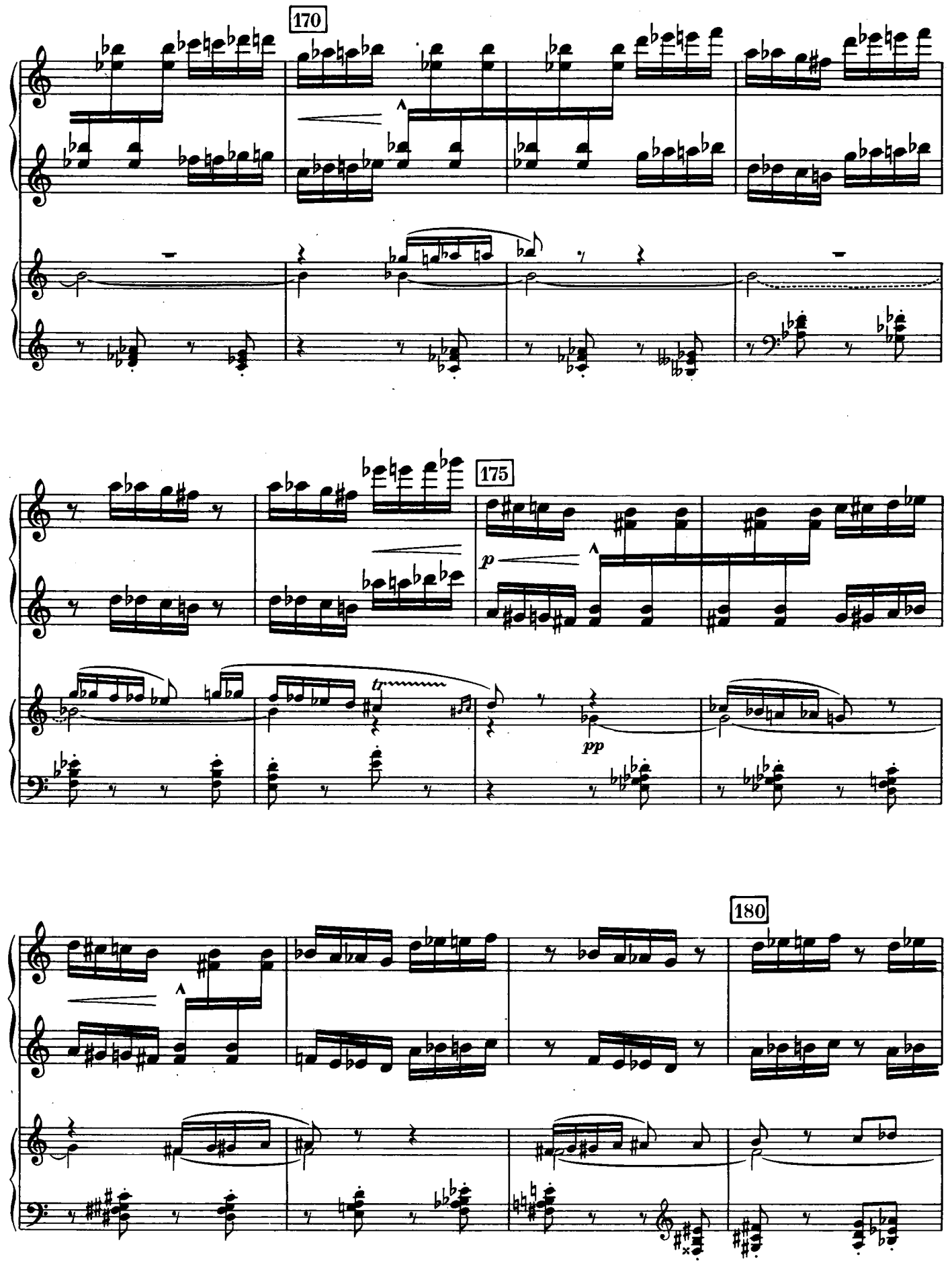
170
175
p
tr
pp
180

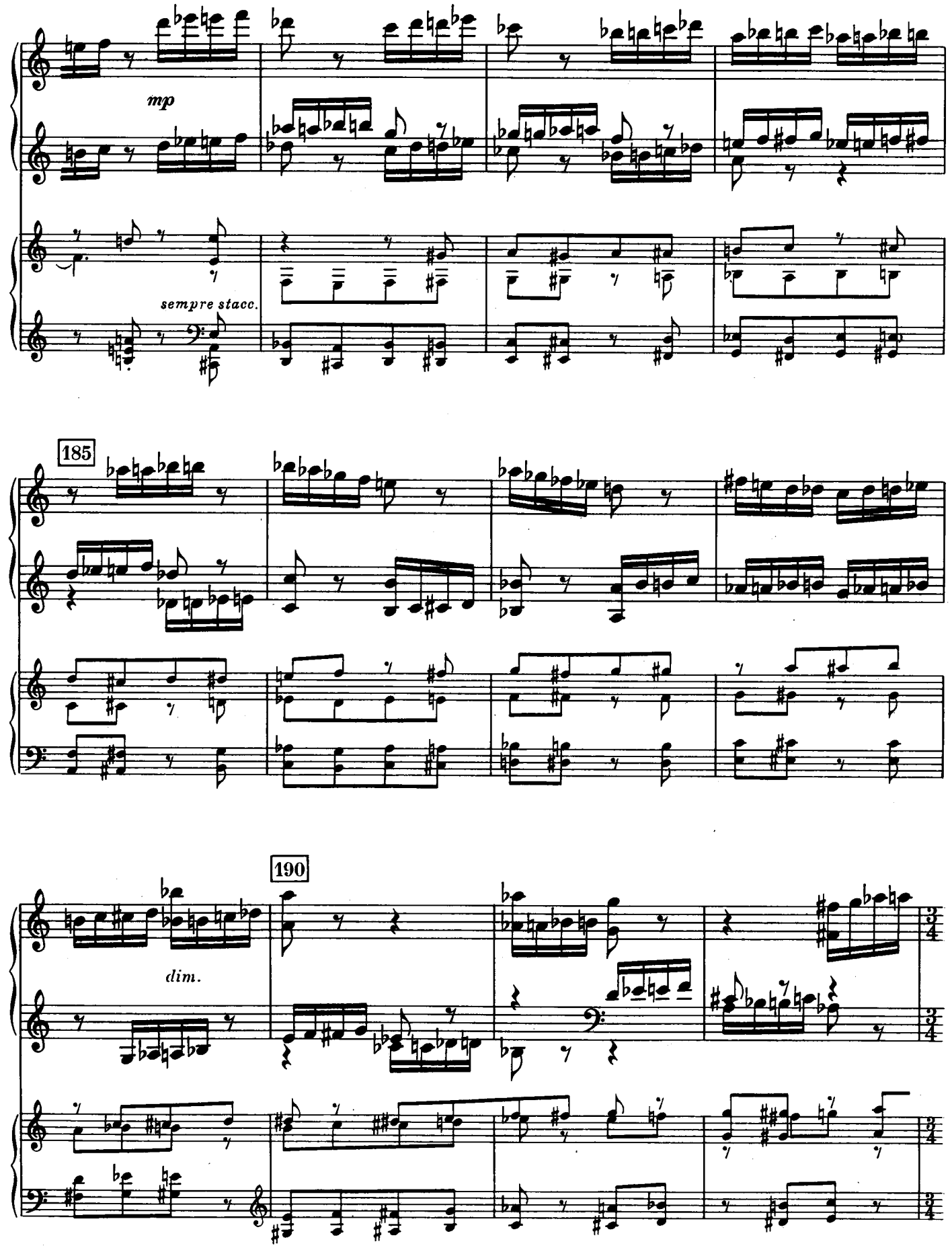
mp
sempre stacc.
185
190
dim.

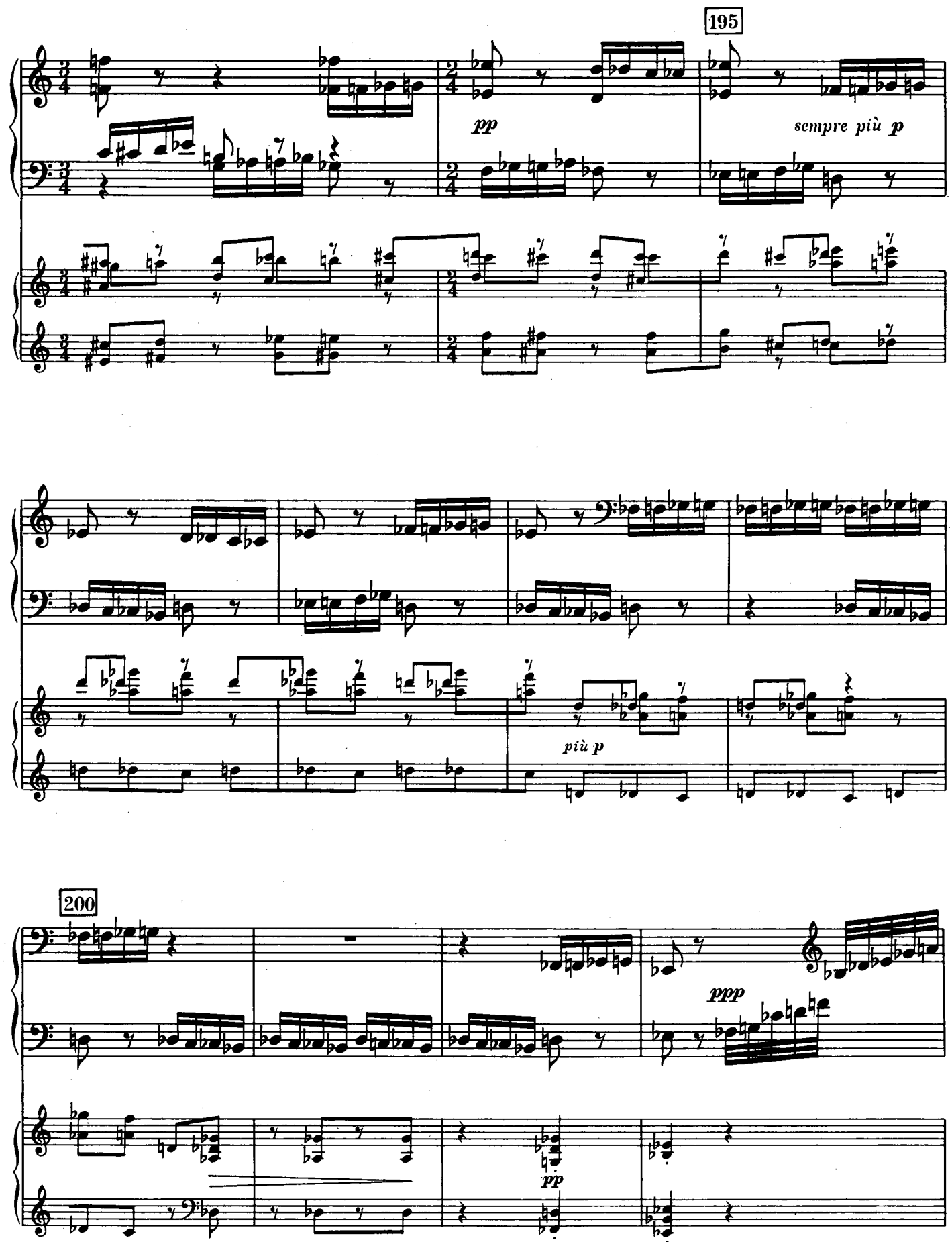
195
pp
sempre più p
più p
200
ppp
pp

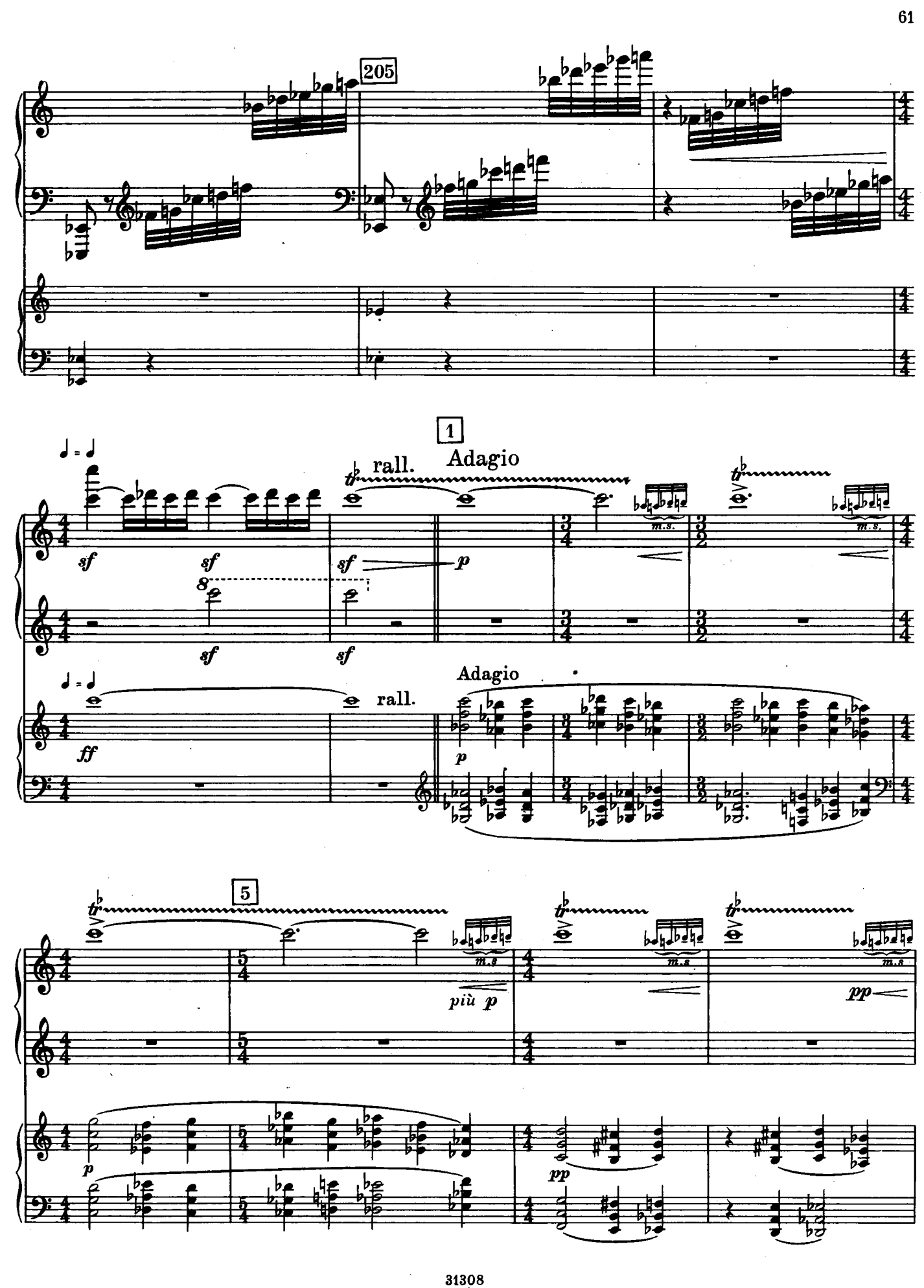
205
1
rall.
Adagio
sf
p
m.s.
ff
5
più p
pp

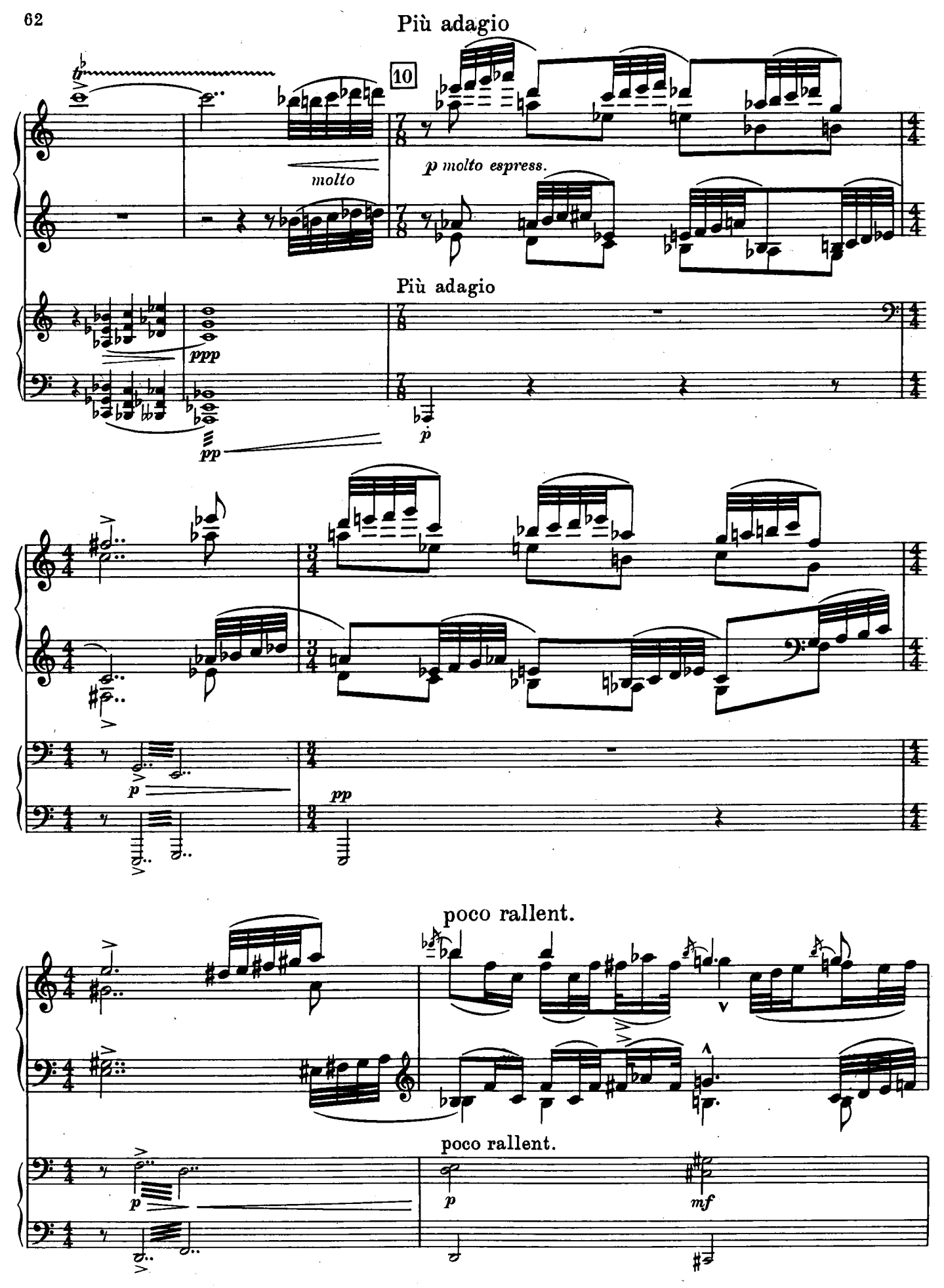
Più adagio
10
molto
p molto espress.
Più adagio
ppp
pp
p
p
pp
poco rallent.
poco rallent.
p
p
mf

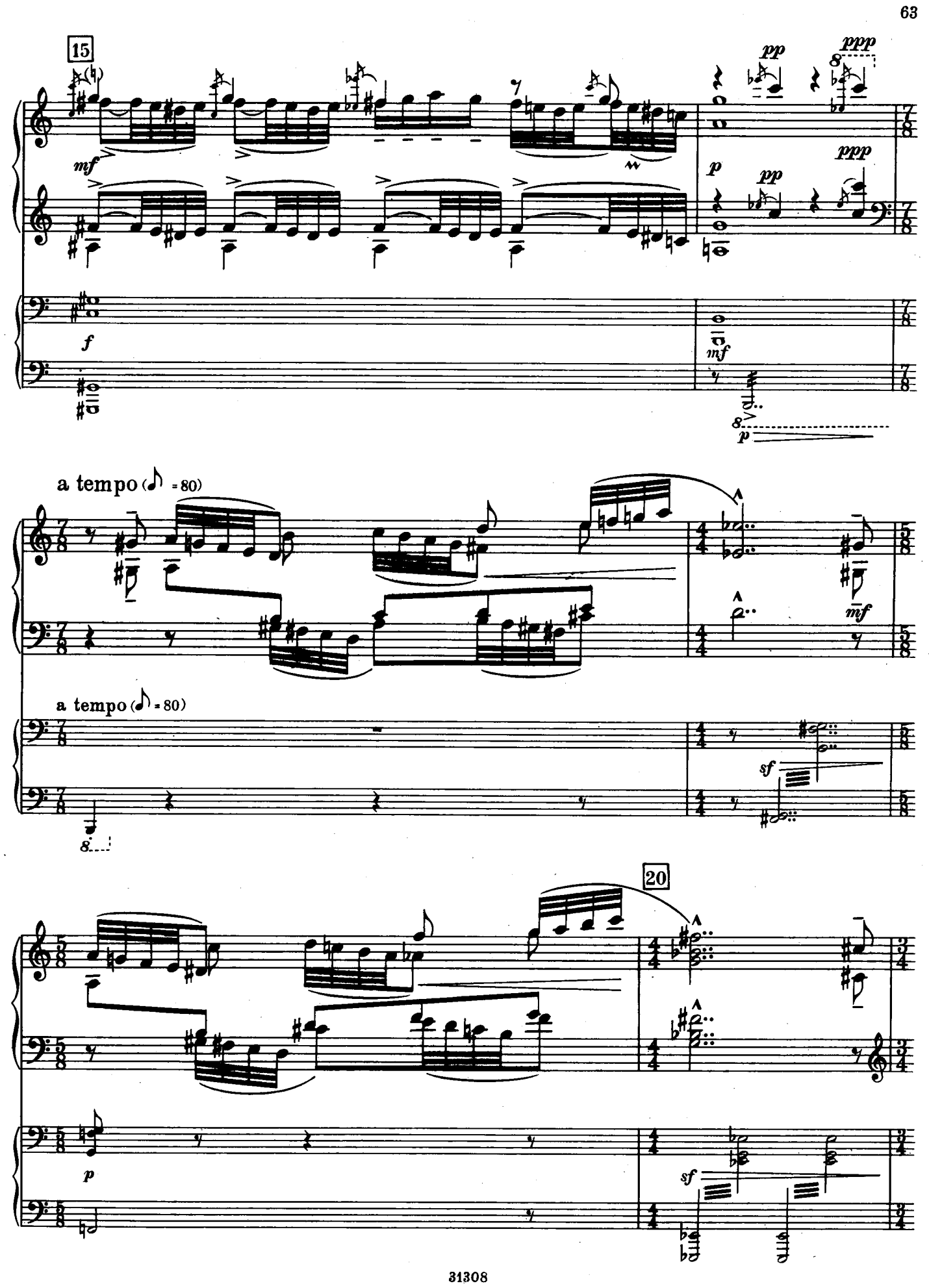
15
mf
pp
ppp
p
pp
ppp
f
mf
p
a tempo (♪ = 80)
mf
a tempo (♪ = 80)
sf
20
p
sf

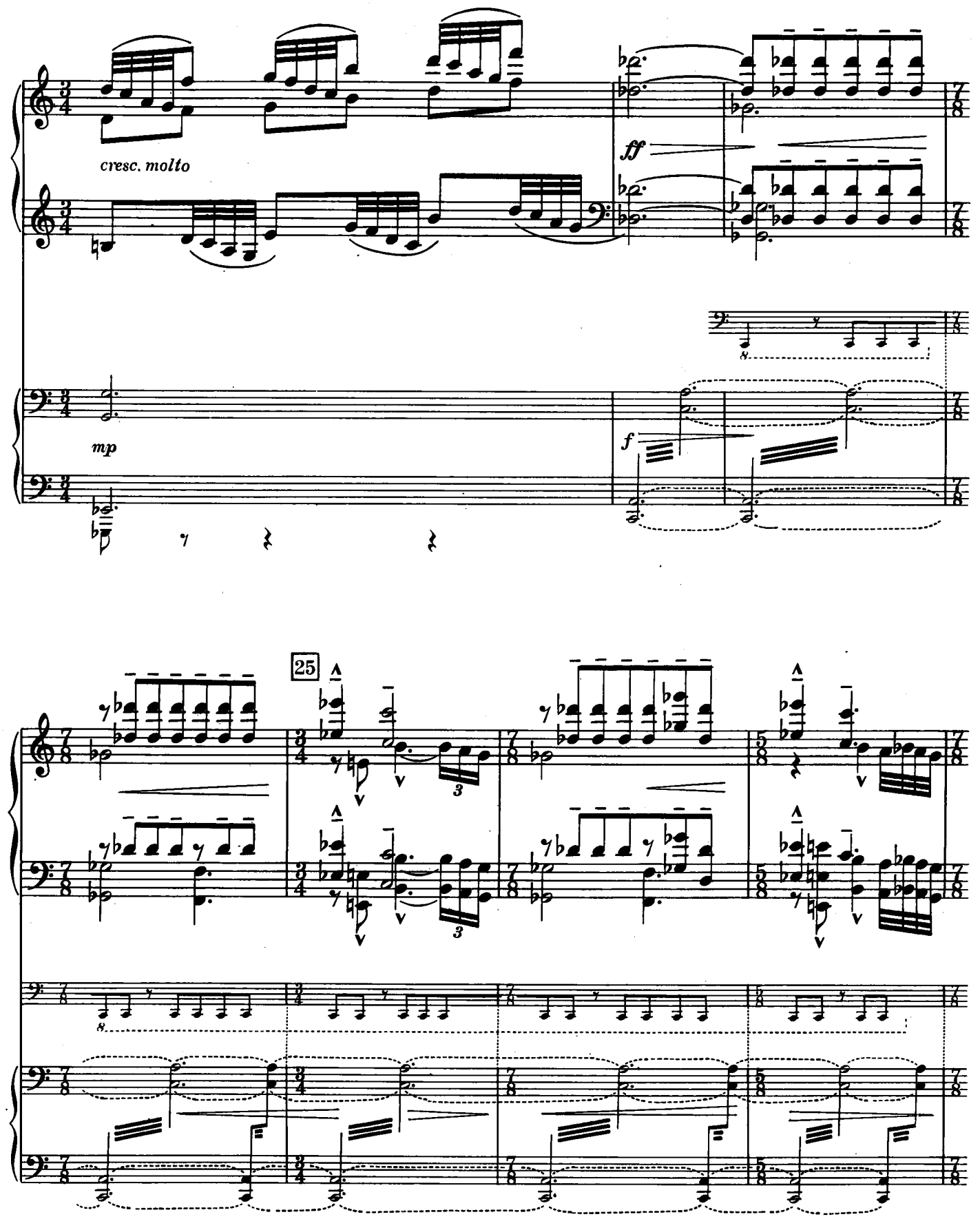
cresc. molto
ff
mp
f
25

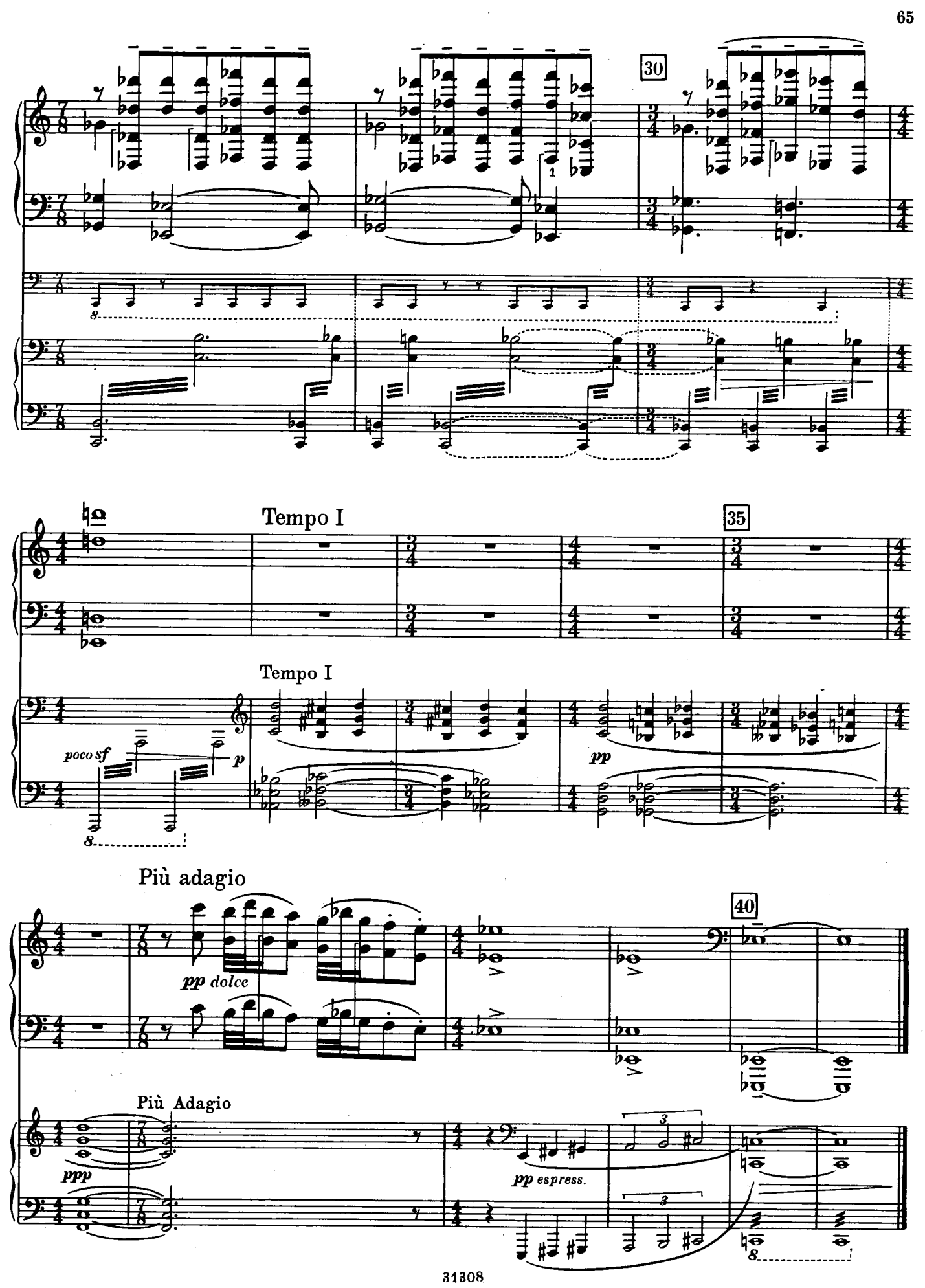
30
Tempo I
35
Tempo I
poco sf
p
pp
Più adagio
40
pp dolce
Più Adagio
ppp
pp espress.

III

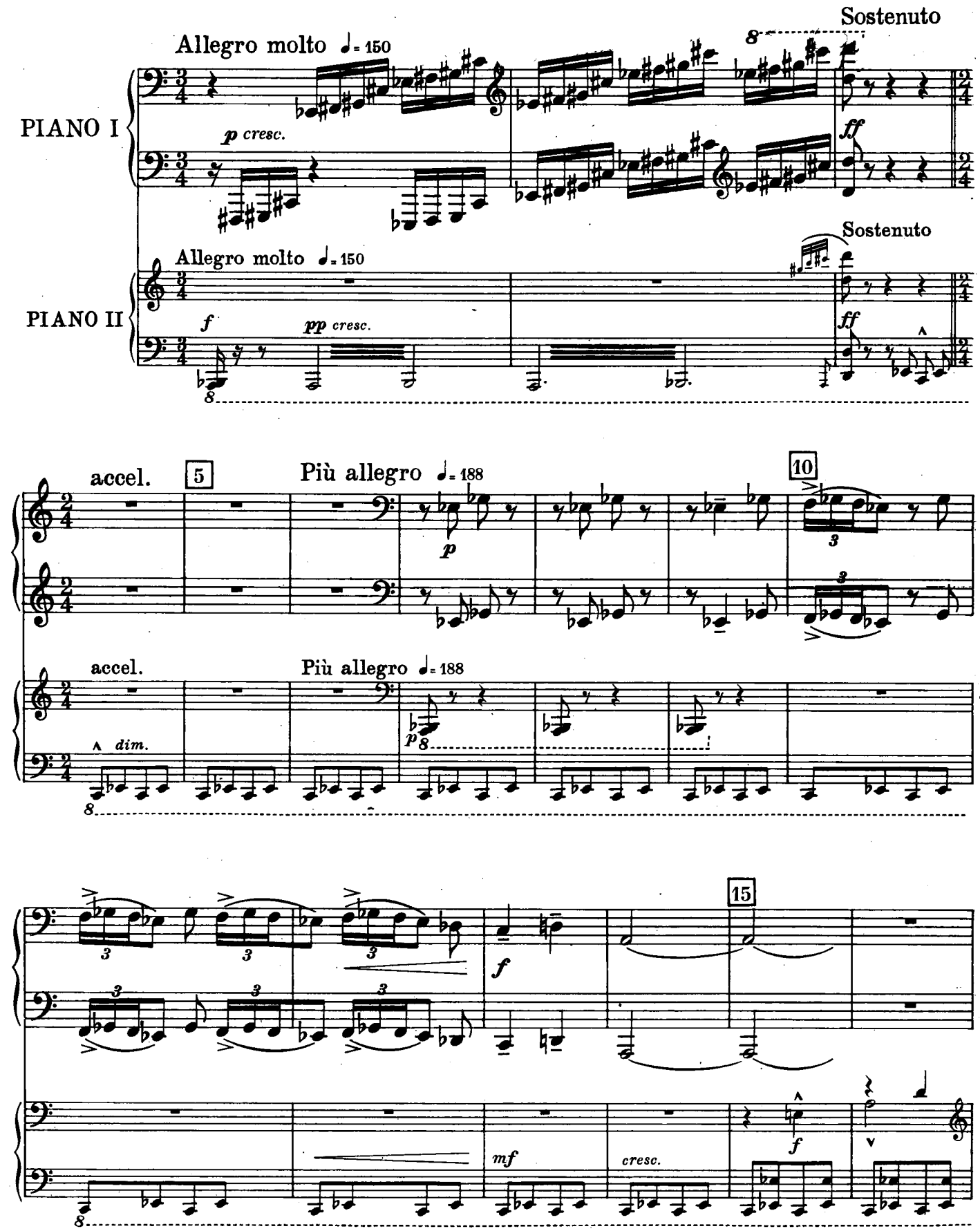
Allegro molto ♩= 150
Sostenuto
PIANO I
p cresc.
ff
Allegro molto ♩= 150
Sostenuto
PIANO II
f
pp cresc.
ff
accel.
5
Più allegro ♩= 188
10
p
accel.
Più allegro ♩= 188
dim.
p
15
f
mf
cresc.
f

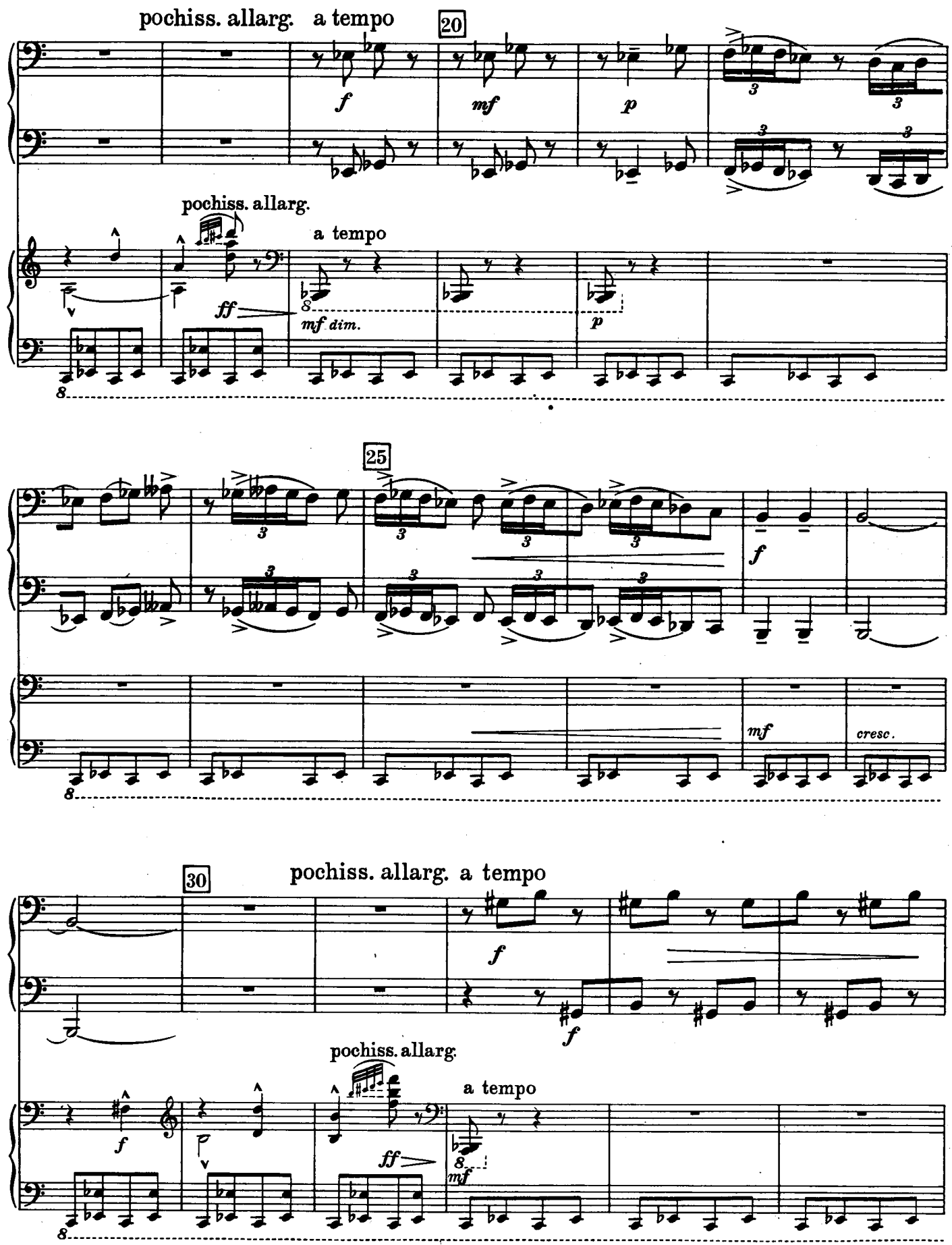
pochiss. allarg. a tempo
20
f
mf
p
pochiss. allarg.
a tempo
ff
mf dim.
p
25
f
mf
cresc.
30
pochiss. allarg. a tempo
f
f
pochiss. allarg.
a tempo
f
ff
mf

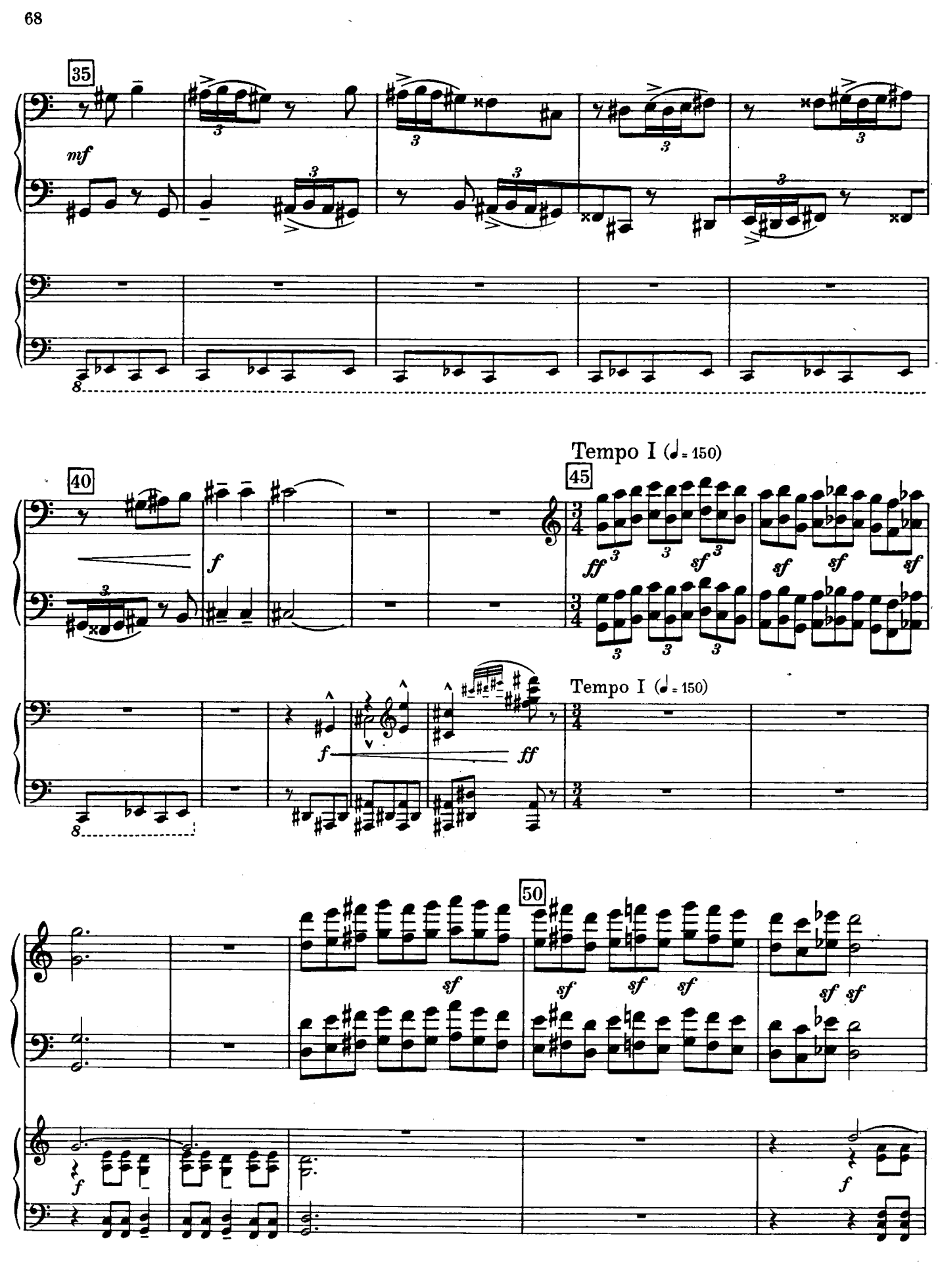
35
mf
40
f
45
Tempo I (♩= 150)
ff
sf
f
ff
Tempo I (♩= 150)
50
sf
f

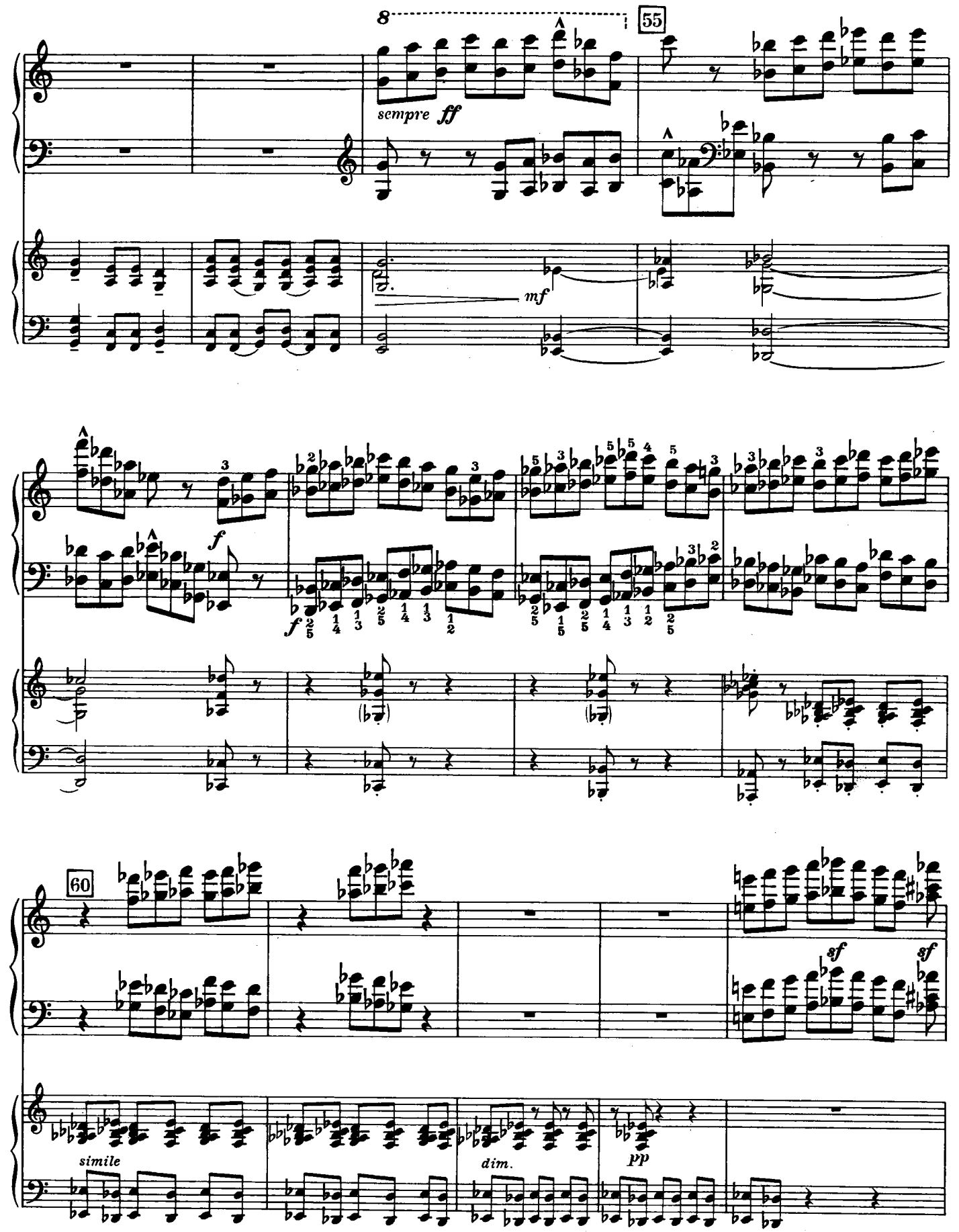
8
55
sempre ff
mf
f
f
60
sf
sf
simile
dim.
pp

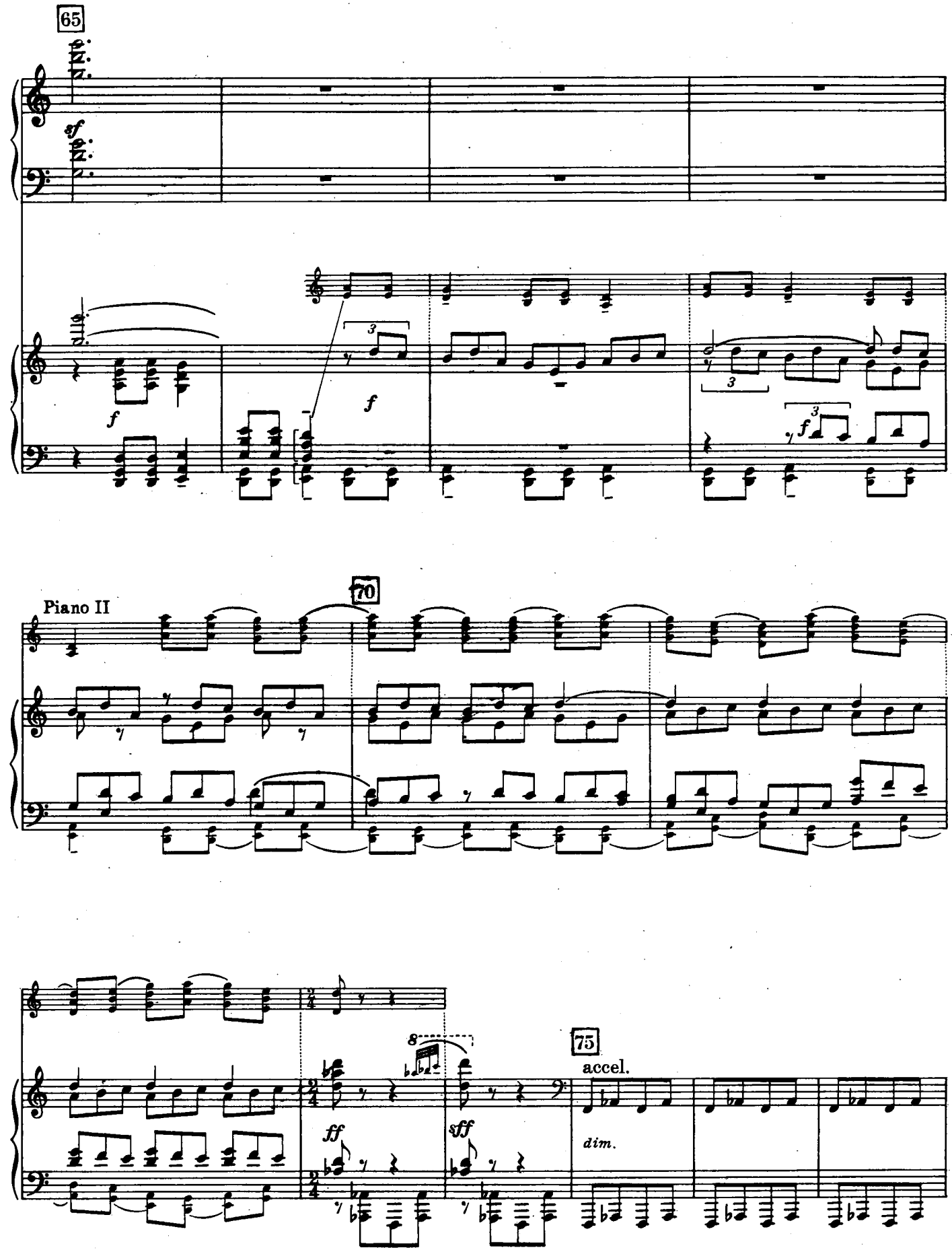
65
sf
f
3
f
3
f
Piano II
70
ff
sff
8
75
accel.
dim.

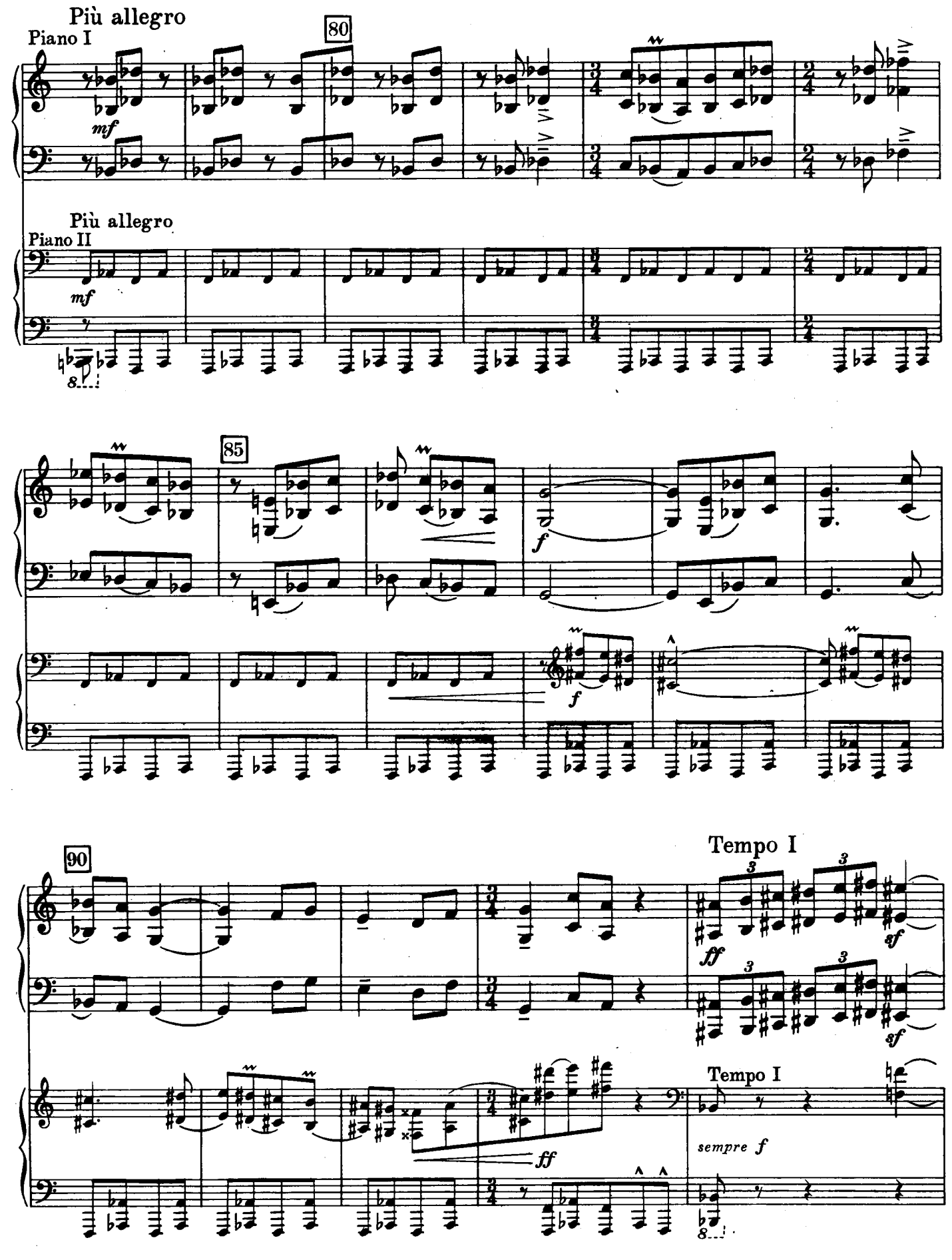
Più allegro
Piano I
80
mf
Più allegro
Piano II
mf
85
f
f
90
Tempo I
ff
sf
sf
ff
Tempo I
sempre f

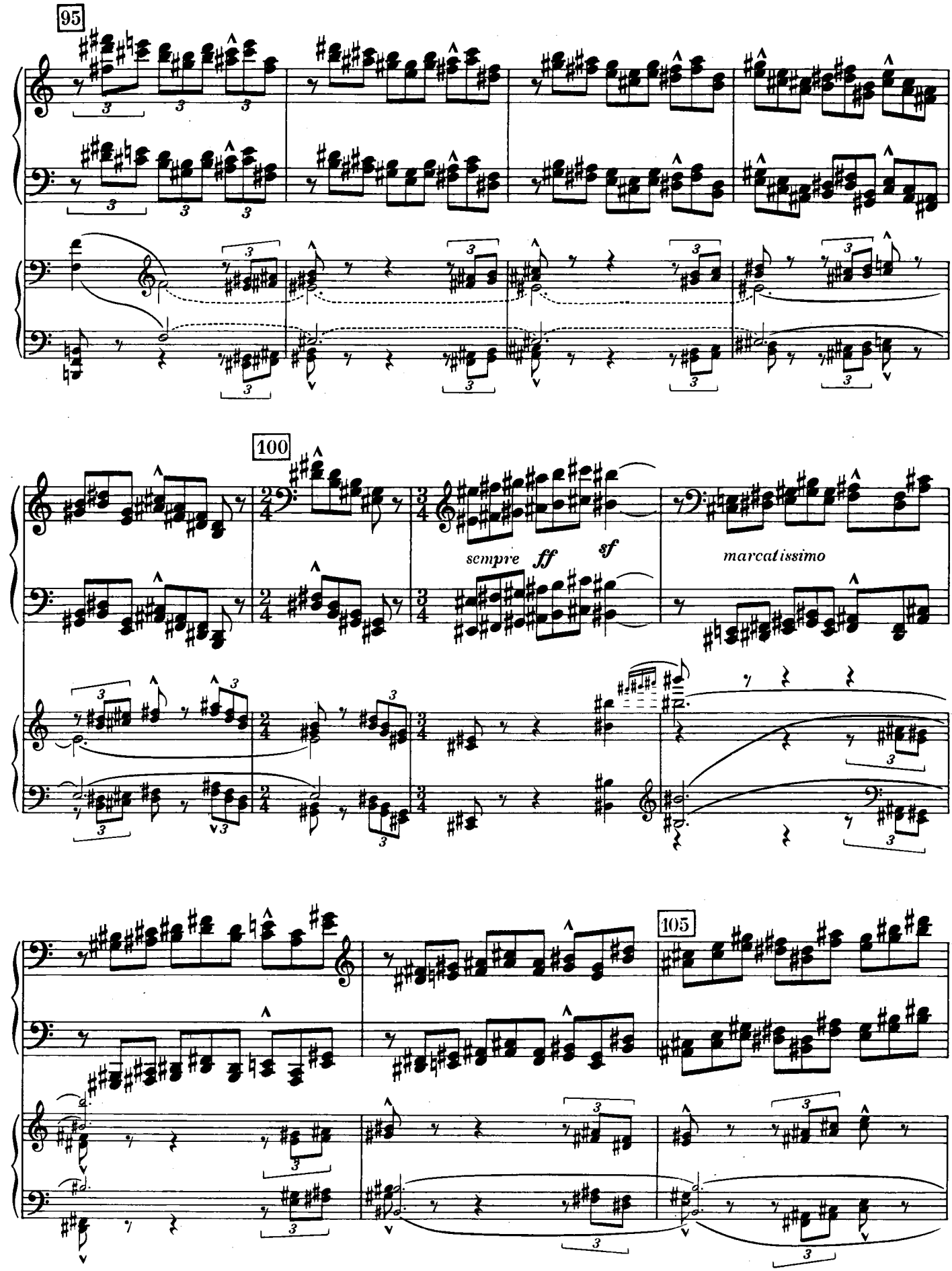
95
100
sempre ff sf
marcatissimo
105

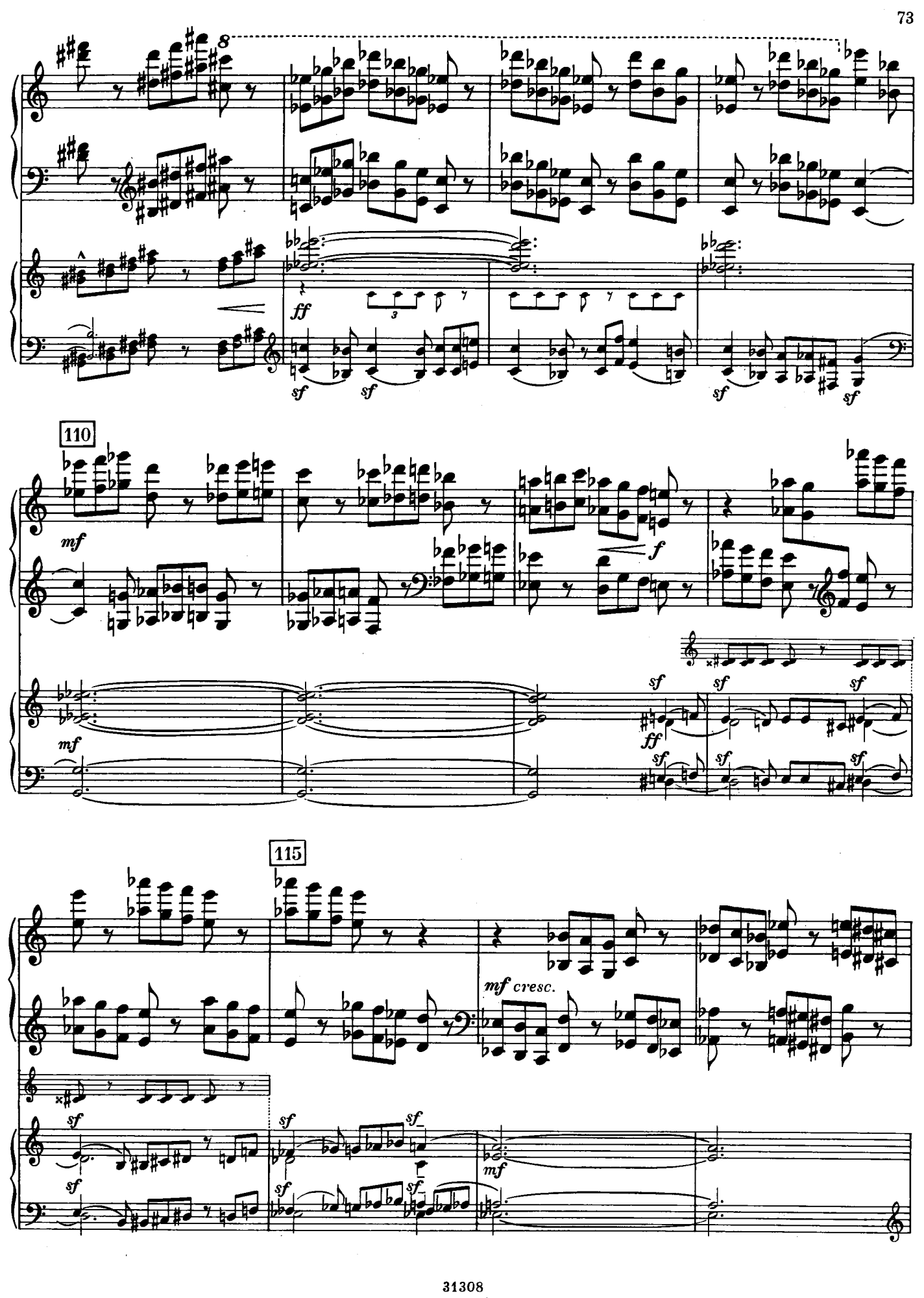
8
ff
sf
sf
sf
sf
110
mf
f
mf
sf
ff
sf
sf
sf
sf
sf
115
mf cresc.
sf
sf
sf
sf
sf
sf
mf

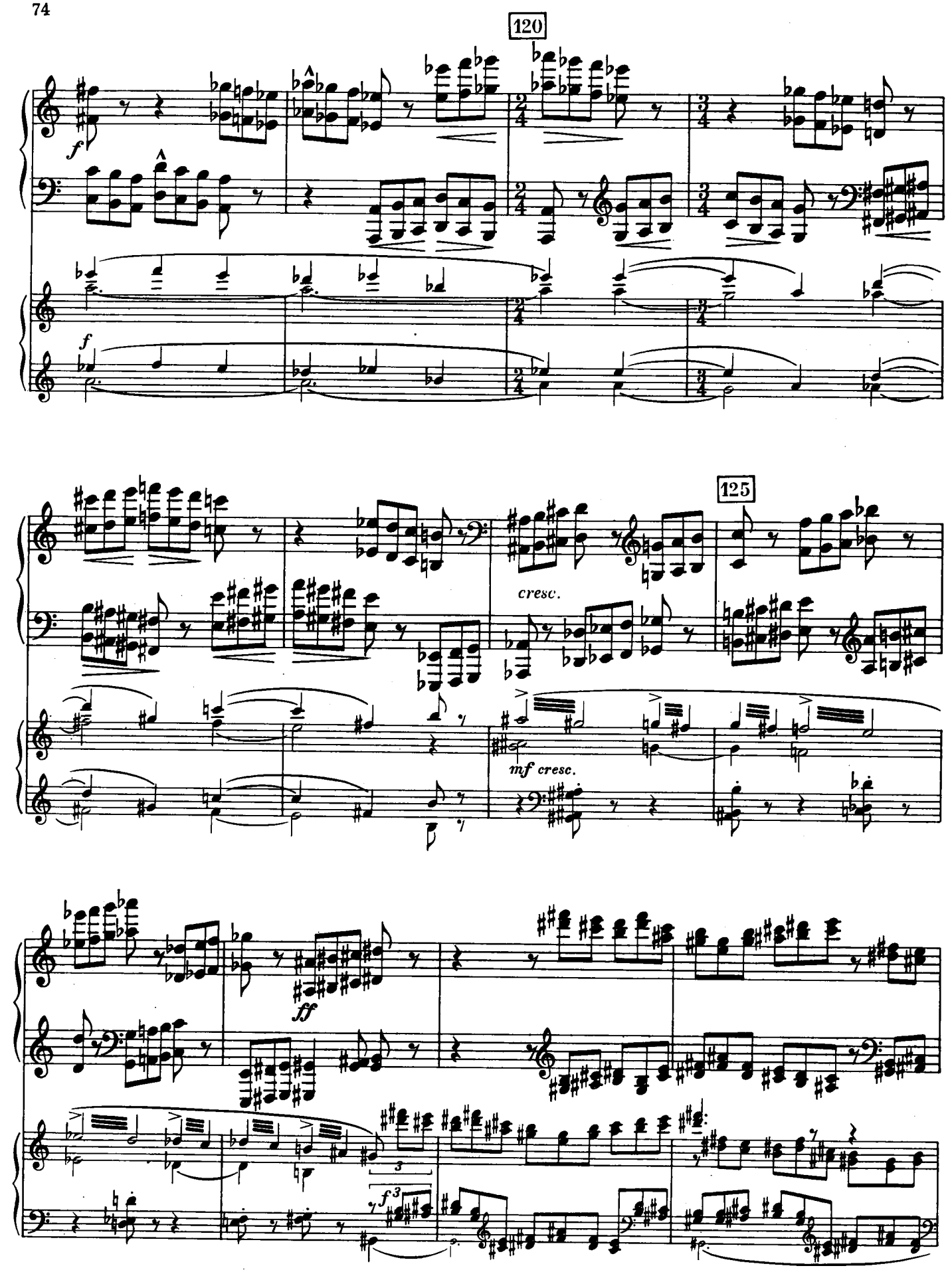
120
f
f
125
cresc.
mf cresc.
ff
f

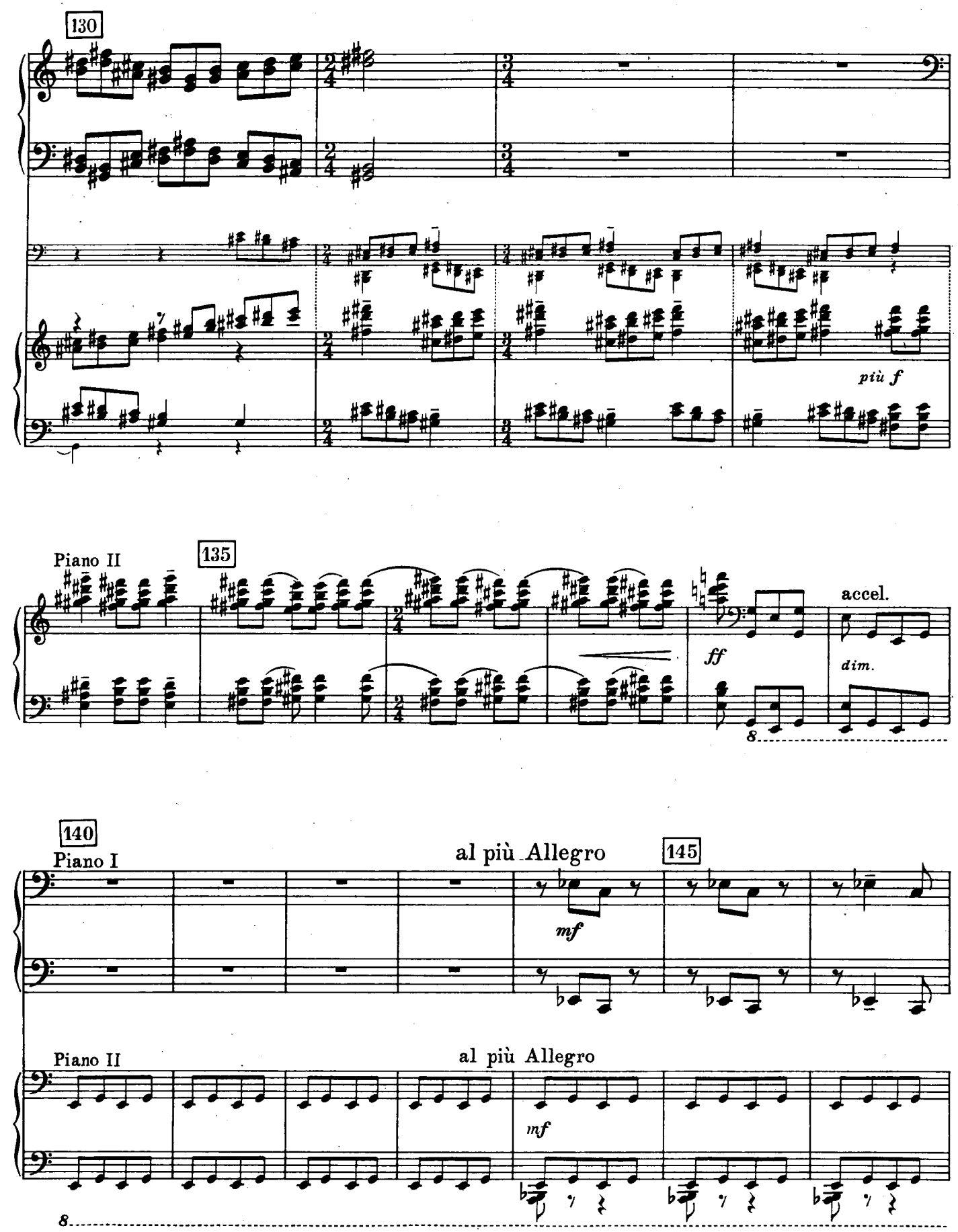
130
più f
Piano II
135
ff
accel.
dim.
140
Piano I
al più Allegro
145
mf
Piano II
al più Allegro
mf

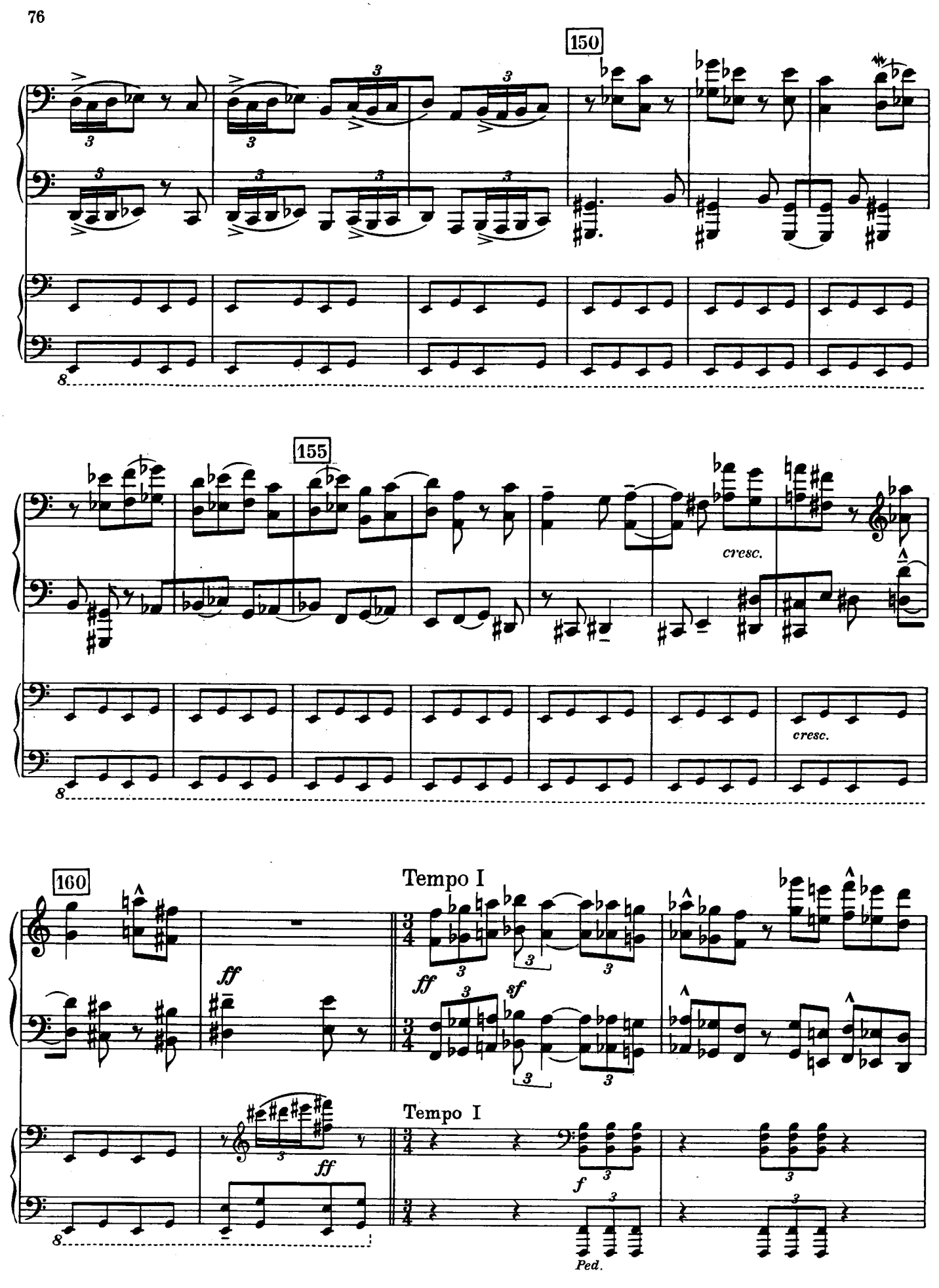
150
155
cresc.
cresc.
160
Tempo I
ff
ff
sf
ff
Tempo I
f
Ped.

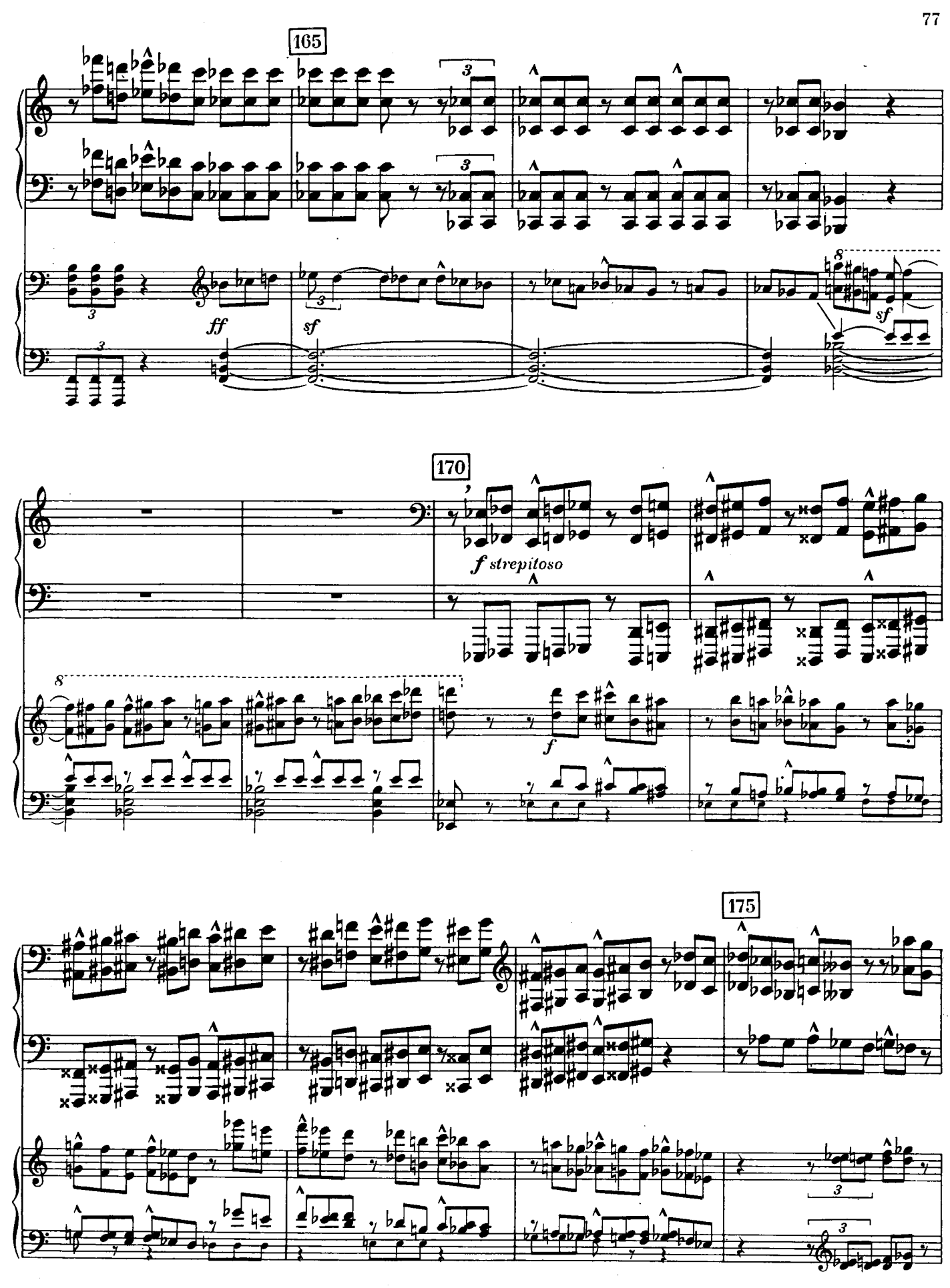
165
ff
sf
sf
170
f strepitoso
f
175

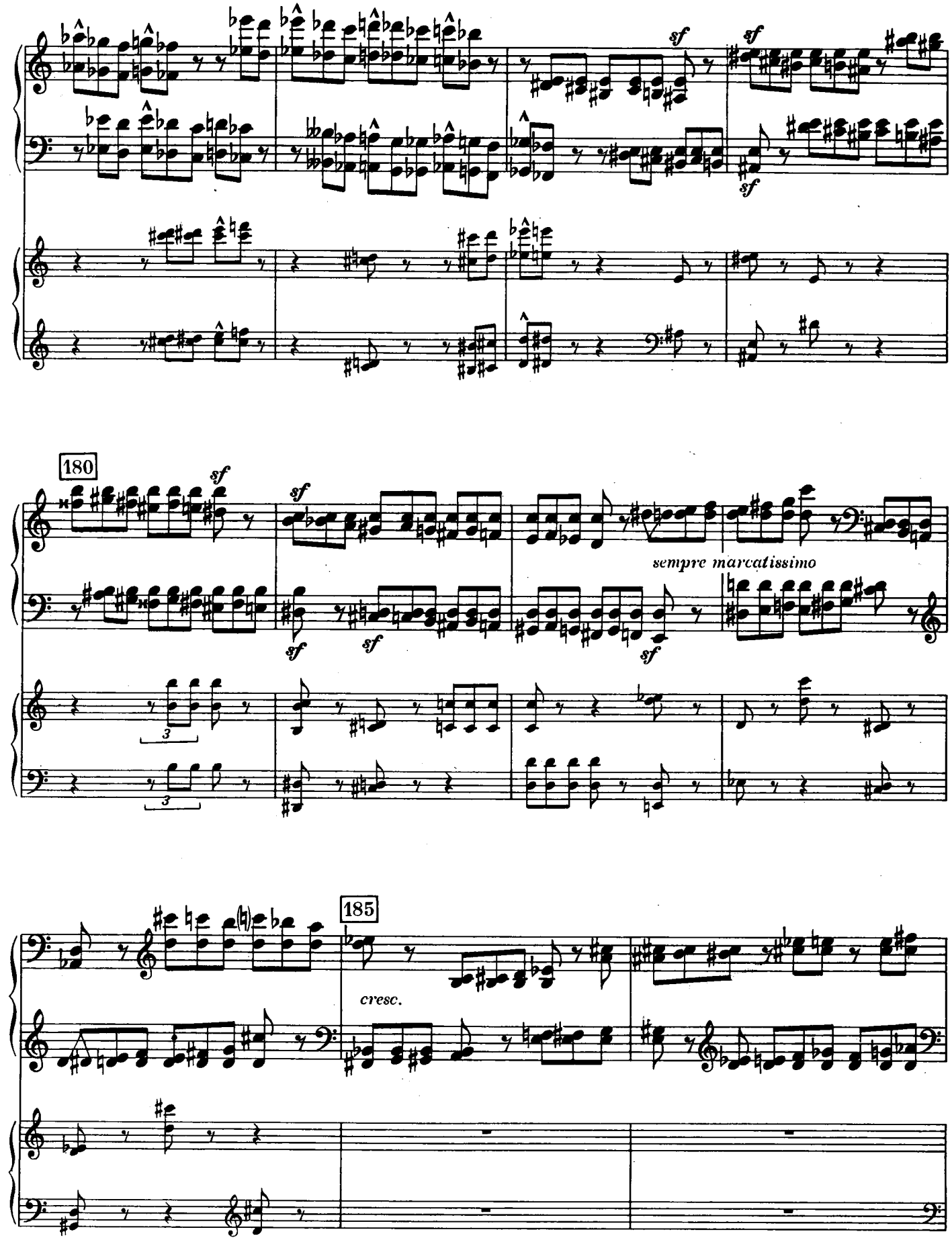
sf
sf
sf
180
sf
sf
sf
sf
sf
sempre marcatissimo
3
3
185
cresc.

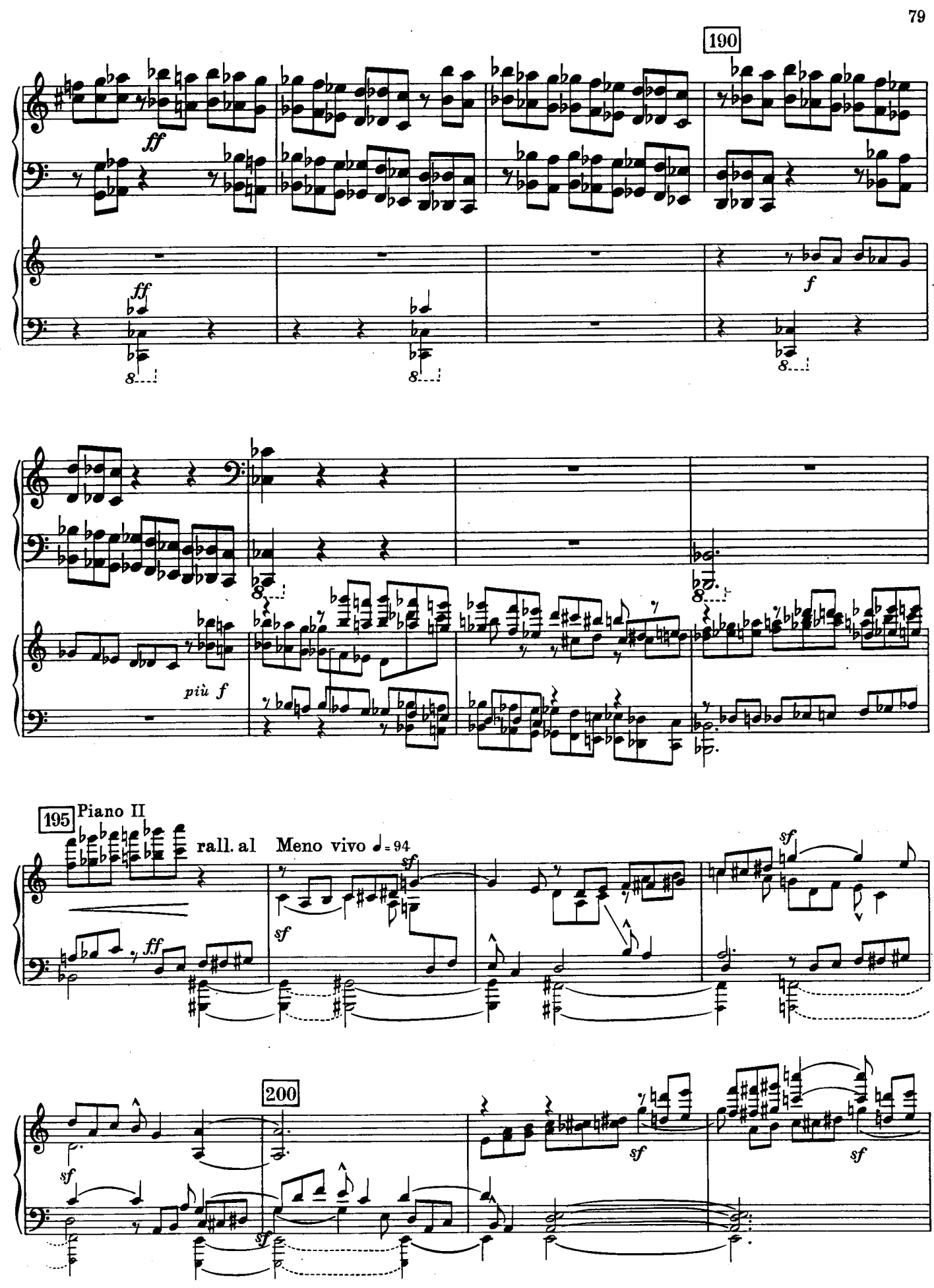
190
ff
ff
f
più f
195
Piano II
rall. al
Meno vivo ♩= 94
ff
sf
sf
sf
200
sf
sf
sf
sf

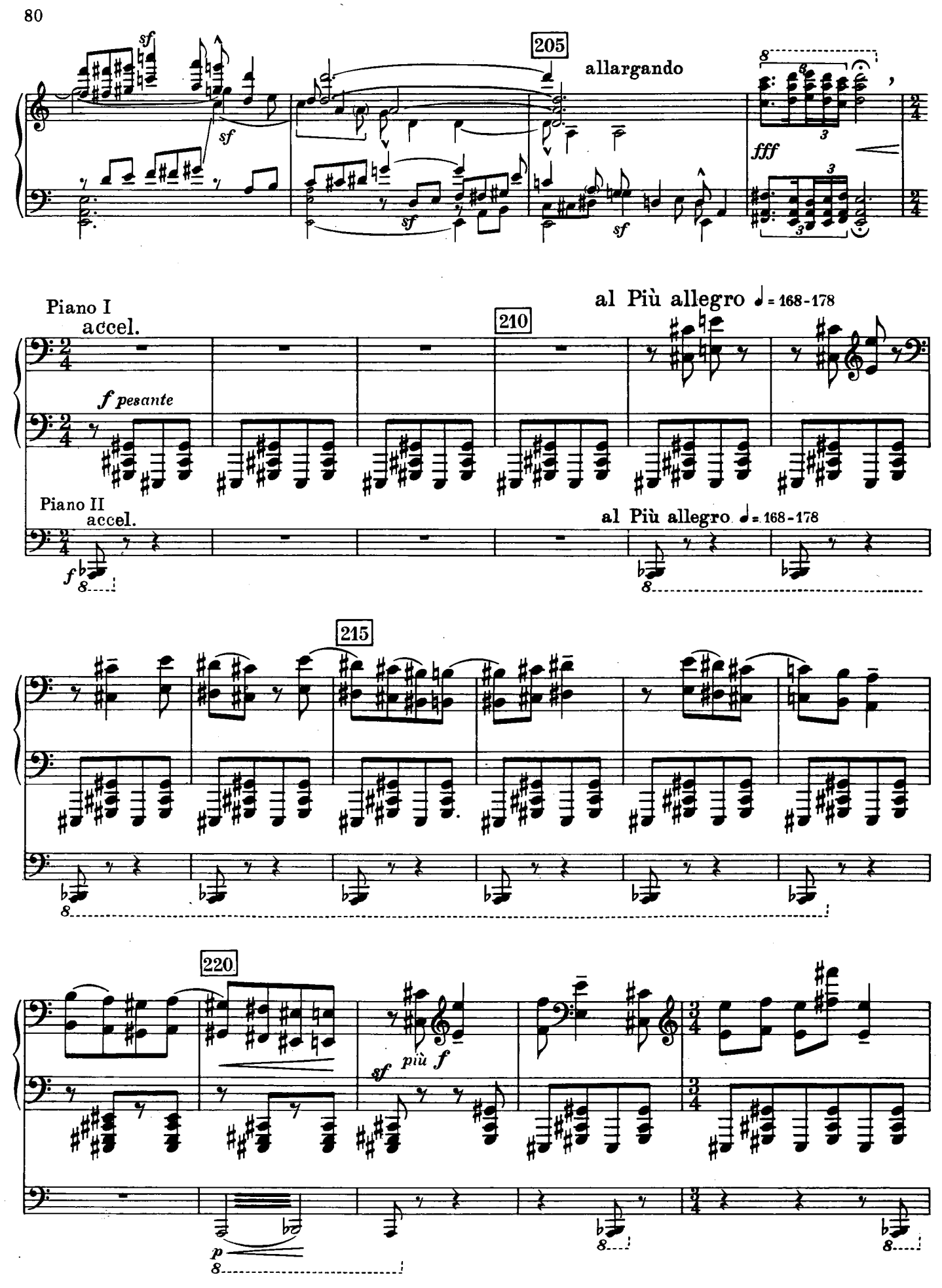
205
allargando
sf
fff
Piano I
accel.
f pesante
210
al Più allegro ♩= 168-178
Piano II
accel.
f
al Più allegro ♩= 168-178
215
220
sf
più f
p

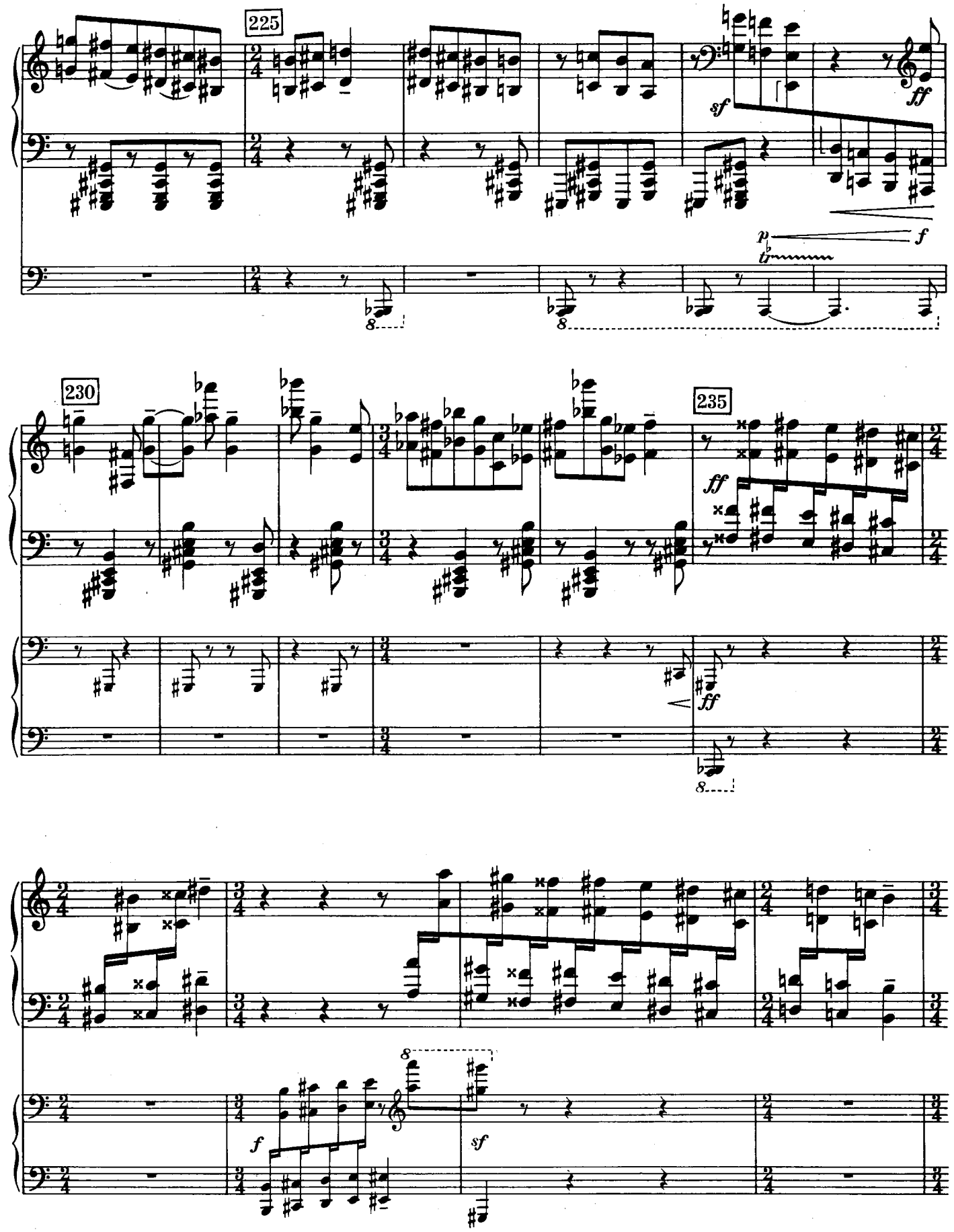
225
sf
ff
p
f
230
235
ff
ff
f
sf

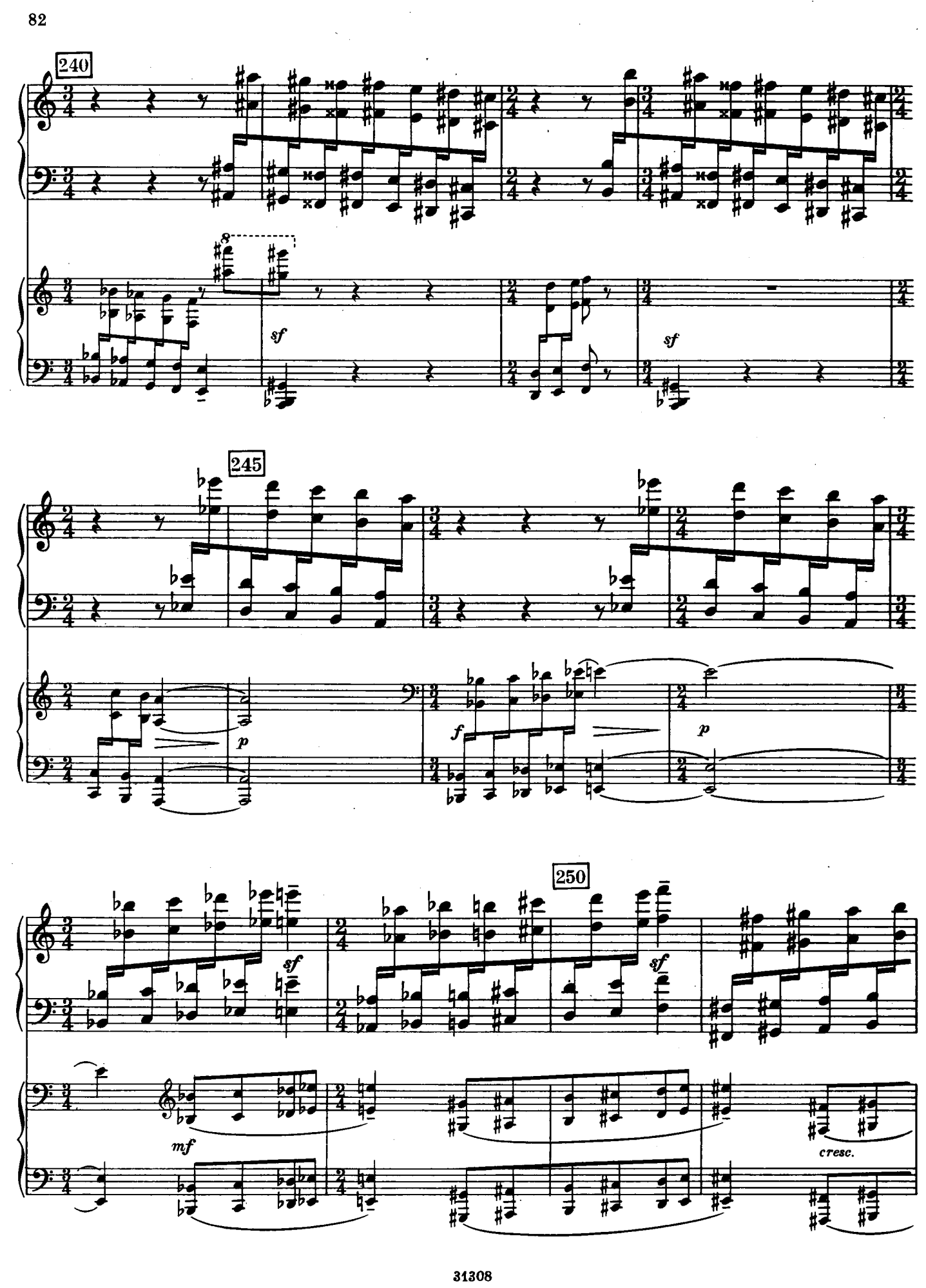
240
sf
sf
245
p
f
p
250
sf
sf
mf
cresc.

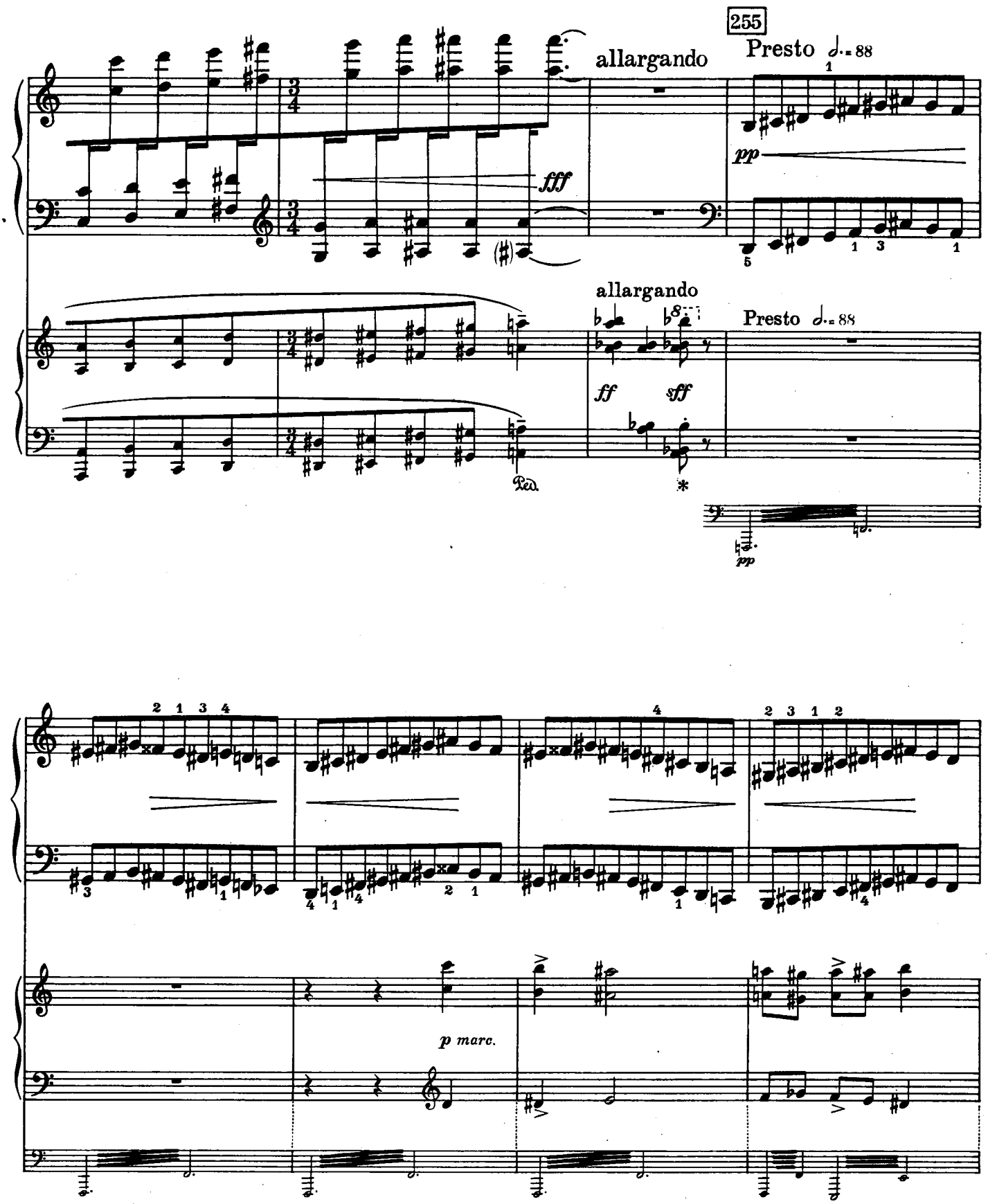
255
allargando
Presto
fff
pp
allargando
ff
sff
Presto
pp
p marc.

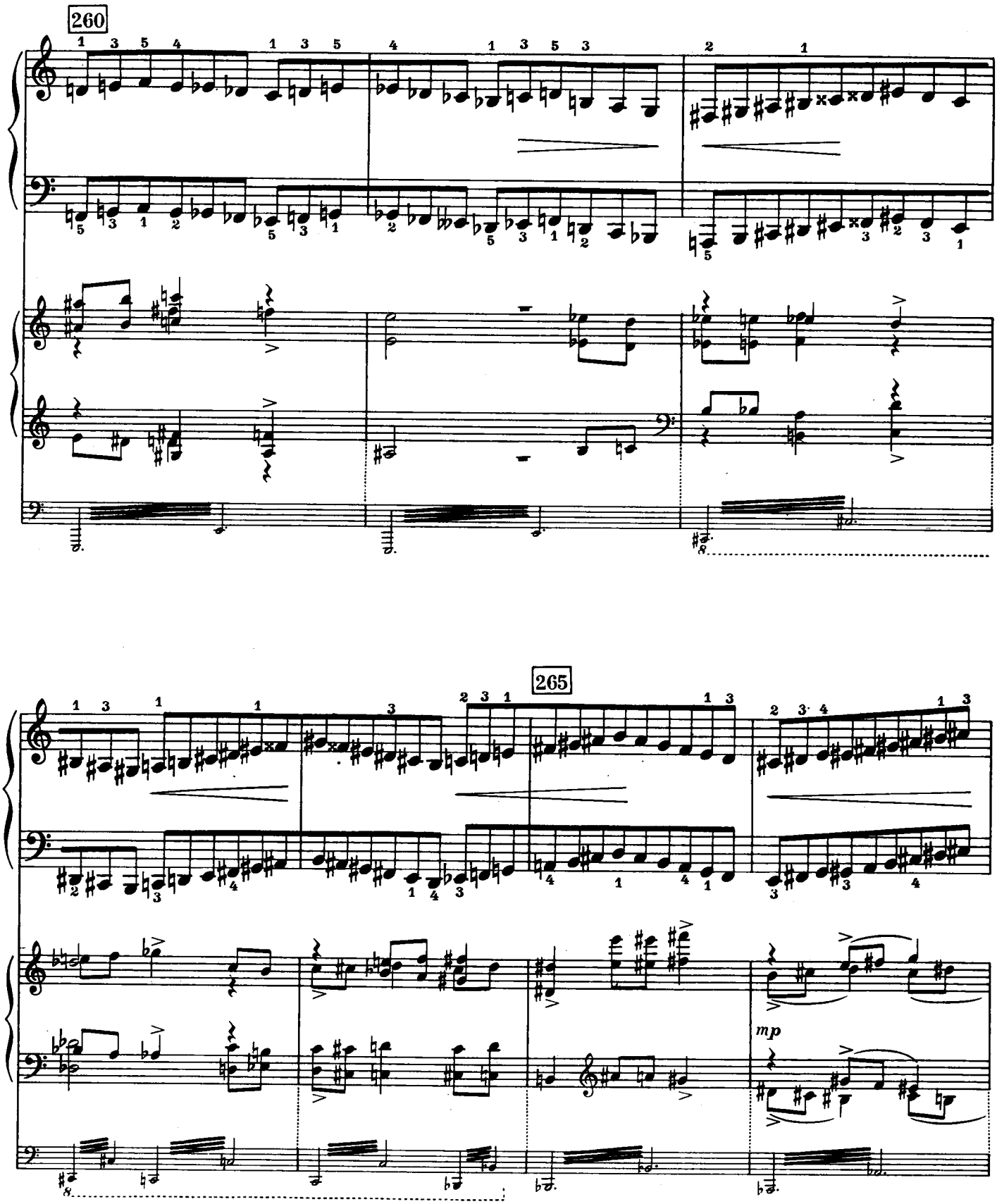
260
265
mp

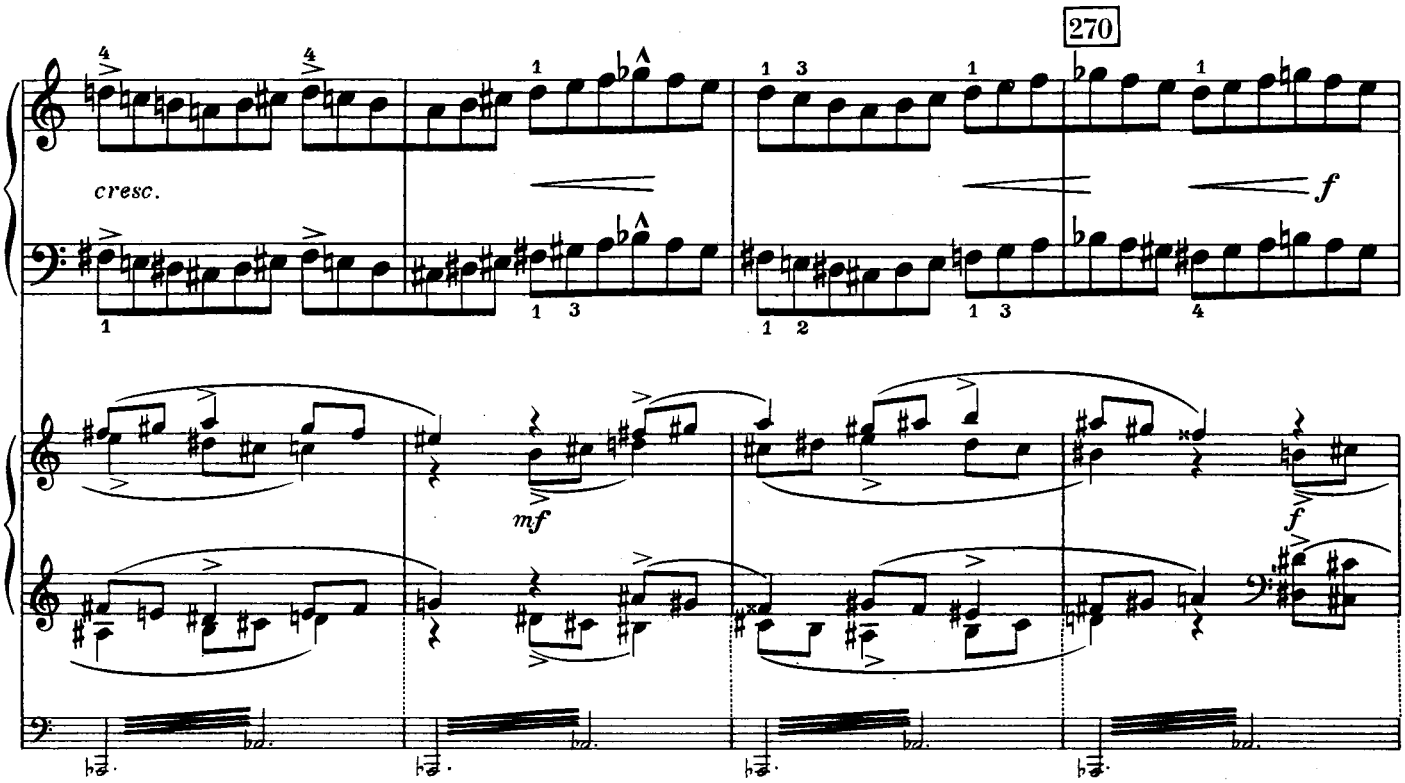
270
cresc.
f
mf
f

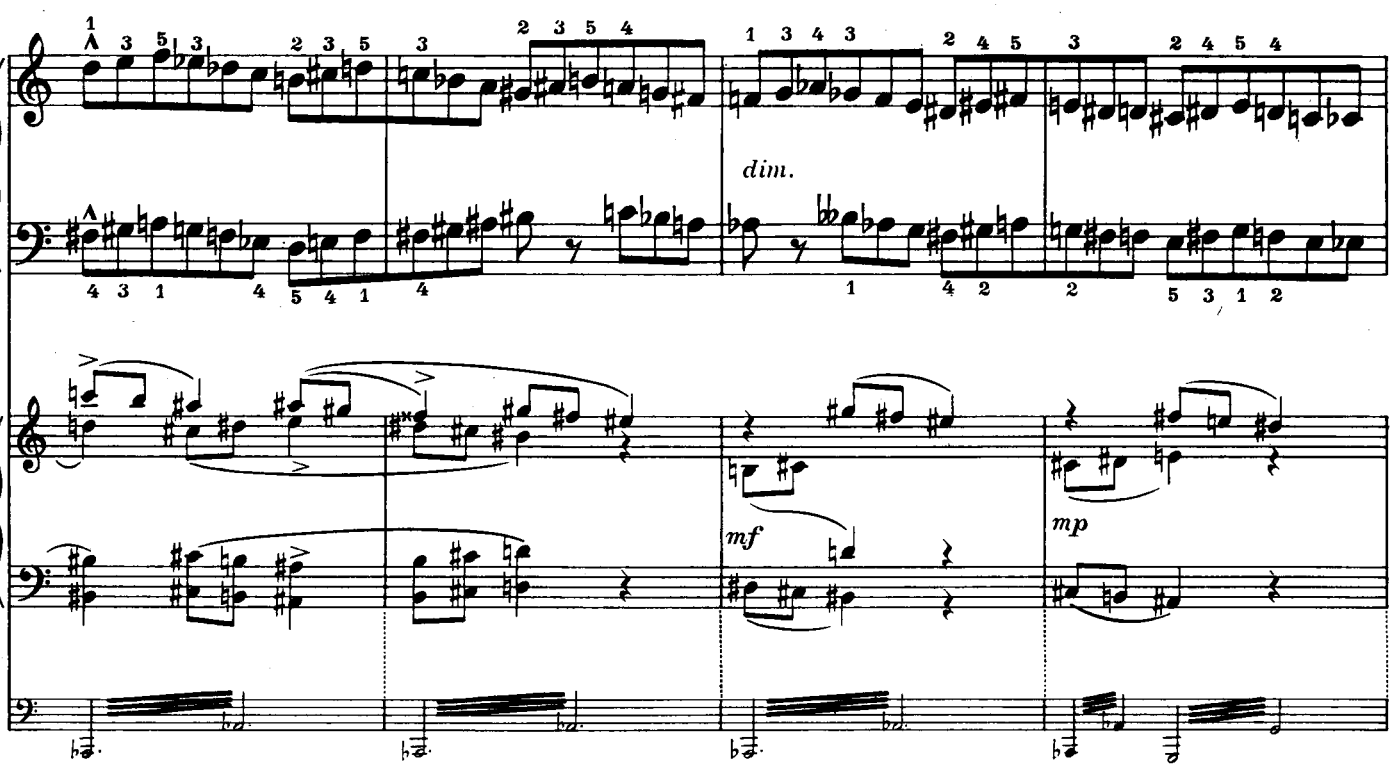
dim.
mf
mp

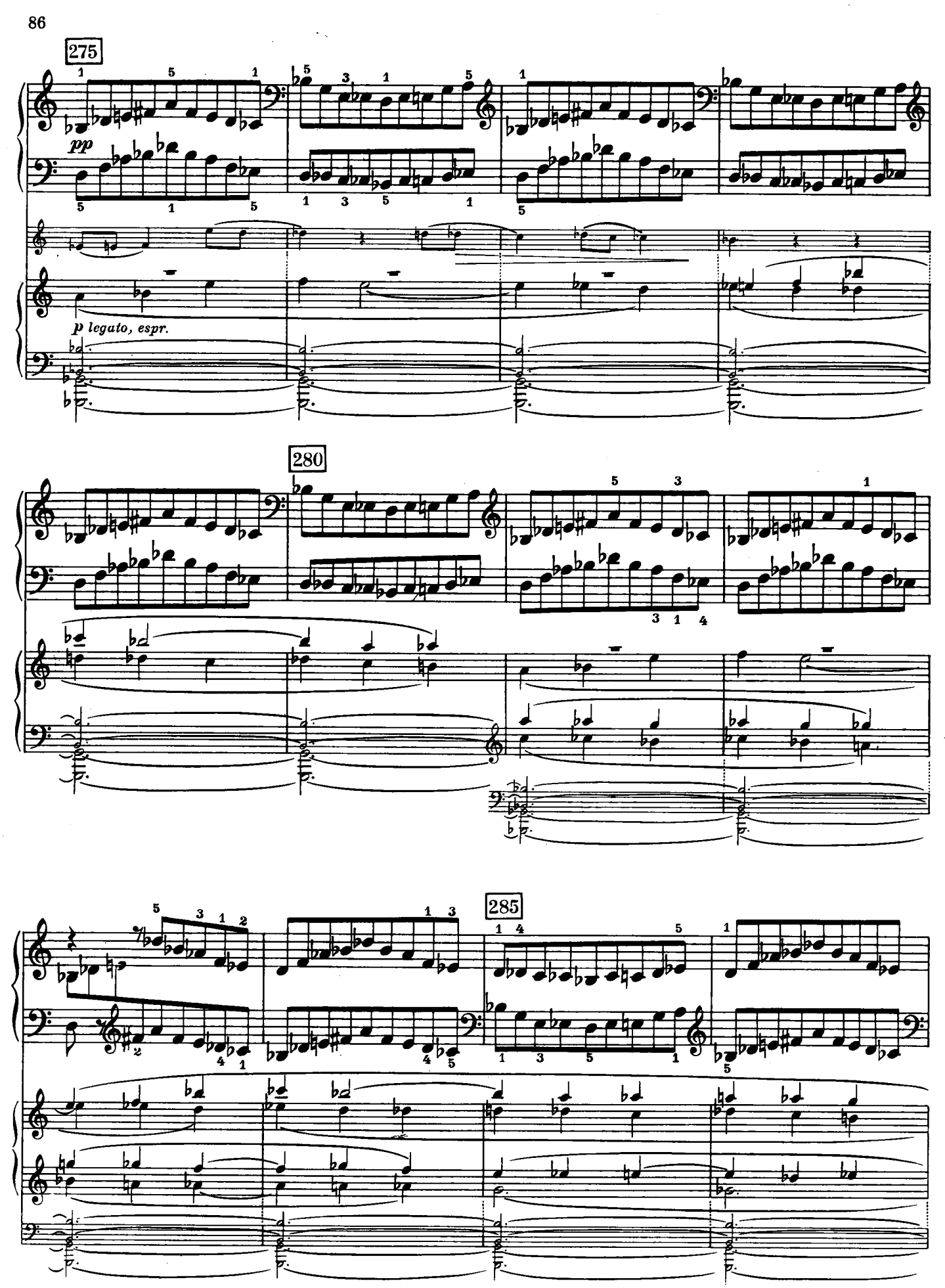
275
pp
p legato, espr.
280
285

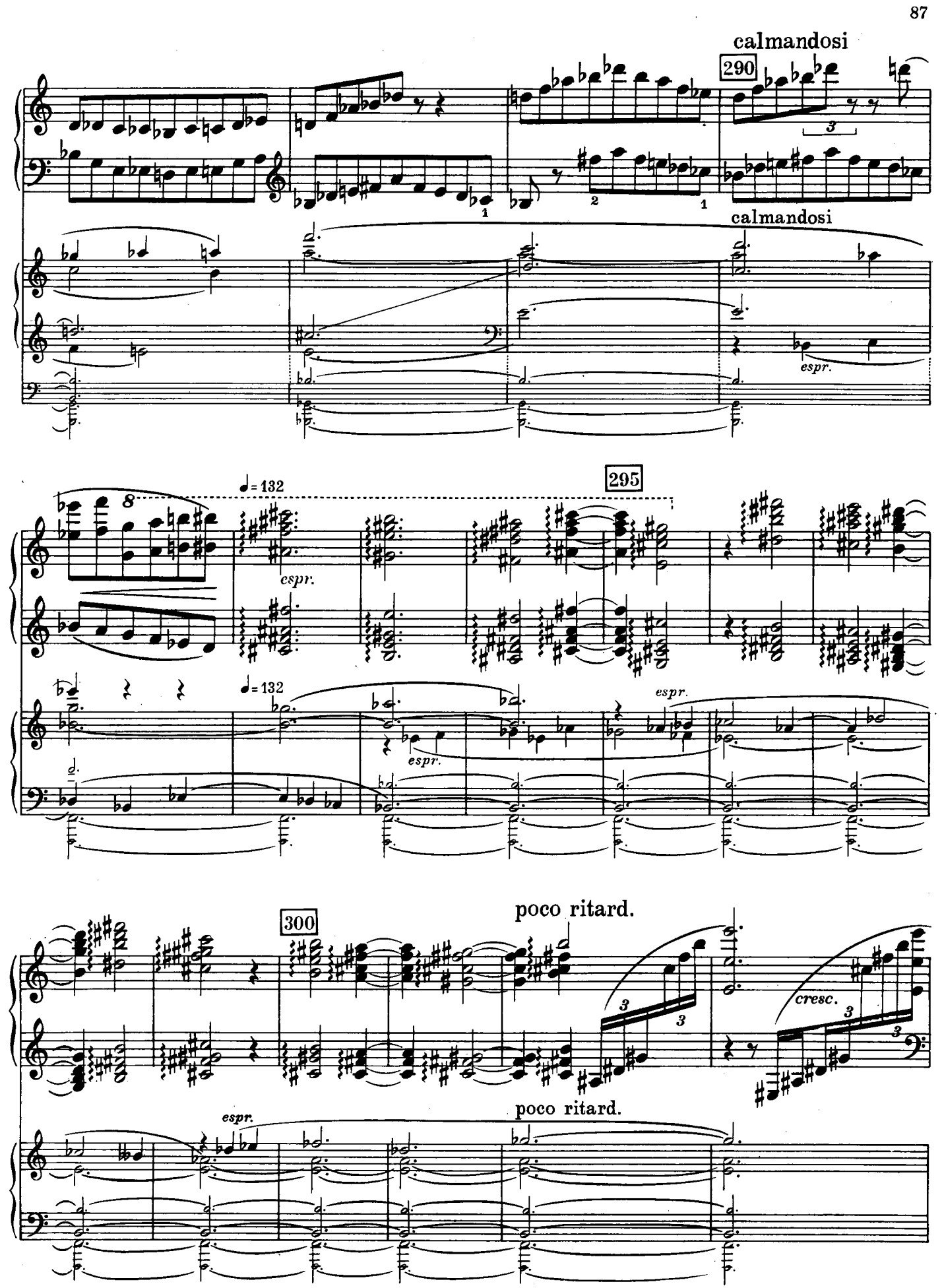
calmandosi
290
calmandosi
espr.
295
♩= 132
espr.
♩= 132
espr.
espr.
300
poco ritard.
cresc.
espr.
poco ritard.

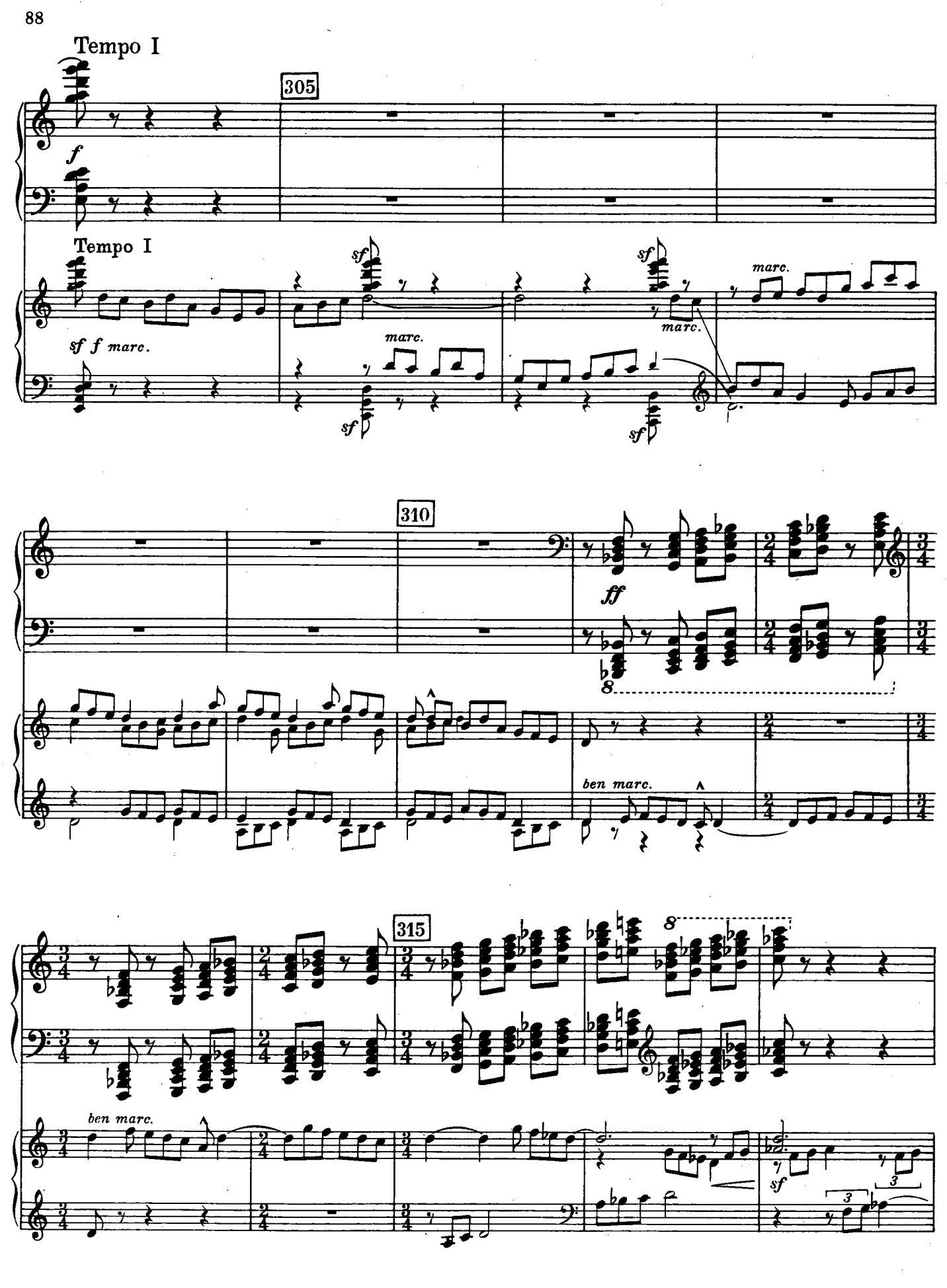
Tempo I
305
f
Tempo I
sf
sf
marc.
sf f marc.
marc.
marc.
sf
sf
310
ff
8
ben marc.
315
8
ben marc.
sf
3
3

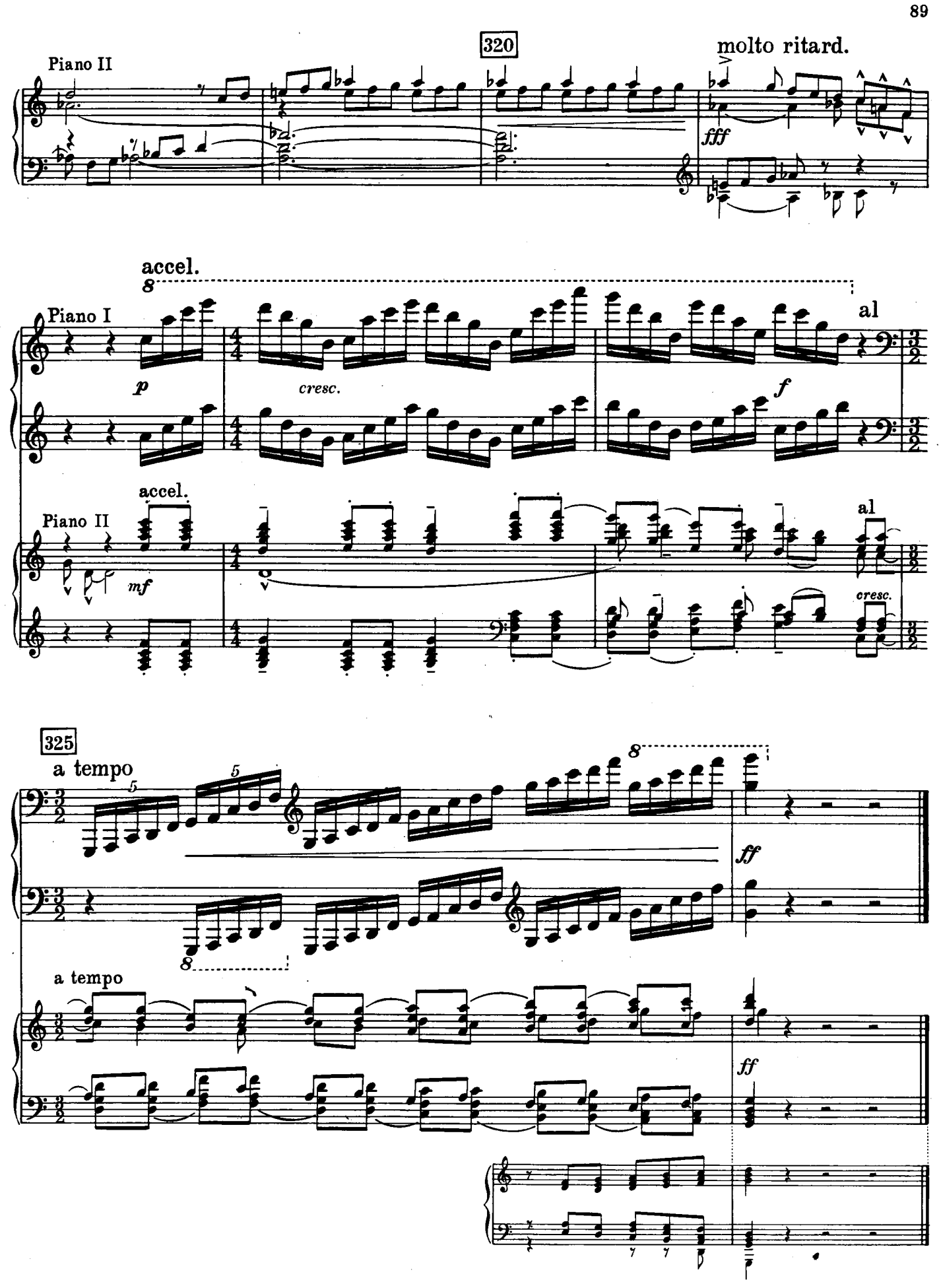
320
molto ritard.
Piano II
fff
accel.
Piano I
p
cresc.
f
al
accel.
Piano II
mf
al
cresc.
325
a tempo
ff
a tempo
ff