

Benjamin Britten

SUITE for Cello

Op. 72

Edited by
Mstislav Rostropovich

Faber Music Limited 24 Russell Square London

B. Schott's Söhne, Mainz · G. Schirmer, Inc., New York

*Published in 1966 by Faber Music Ltd
24 Russell Square, London WC1
Printed in Great Britain by Halstan & Co Ltd
Amersham, Bucks.
Cover design by Shirley Tucker
All rights reserved*

Canto primo – *Fuga* – *Lamento* – Canto secondo
– *Serenata* – *Marcia* – Canto terzo – *Bordone* –
Moto perpetuo e Canto quarto

Duration : c. 21 minutes

The first performance of this *Suite* was given by
Mstislav Rostropovich at the Aldeburgh Festival,
27th June, 1965

SUITE for Cello

Edited by Mstislav Rostropovich

BENJAMIN BRITTEN
Op. 72

CANTO PRIMO

Sostenuto e largamente ($\text{♩} = 60$)

CELLO

f *f*

cresc. ed animando *cresc.* *ff*

p *pp* *p* *dim.*

pp *pp*

f *cresc.*

allargando *ff* *dim.* *pp* *attacca*

I FUGA

Andante moderato (♩ = 92)

4 1 4 2 5 II 5

1 2 3 1 5 f

(ten.) fz f sempre

(ten.) fz fz fz

f

ff

espress. III marcatiss.

dim.

(ten.)

p

(ten.)

p

(ten.)

dim.

(ten.)

pp

IV

pp sempre

dim.

ppp

attaca

II I II III IV III

II LAMENTO

Lento rubato ($\text{♩} = \pm 52$)

CANTO SECONDO

Sostenuto

*All the next movement (SERENATA) is to be played *pizzicato* throughout, but because of the form of the Suite, which demands *attacca* both before and after the movement, do not put the bow down, but hold it.

*Вся эта часть исполняется *pizzicato*. Так как необходимо сохранить *attacca* начала этой и следующей части, смычок должен находиться все время в руке.

III SERENATA

Allegretto: pizzicato (♩ = 56)

★The figures above the staff give the fingering for the left hand (except when it plays *pizzicato*). The figures below the staff refer to the right hand playing *pizzicato*, and also the left hand *pizzicato*, which is shown 4, 3, etc.

★Наверху пишутся пальцы левой руки (за исключением *pizzicato*), внизу же—пальцы правой руки, которой исполняются *pizzicato*, а также пальцы левой руки в тех случаях, когда ею берутся *pizzicato* (пальцы отмечаются 4, 3, и т.д.).

7 1/7

pp III

II *f vibrato* *f con forza*

f *f*

f

ff *f*

mf *rall.*

pp tenuto *accel.*

pp *a tempo*

attacca
(col' arco)

IV MARCIA

Alla marcia moderato (♩ = 120)

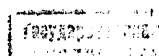

col legno *p*

arco *p* IV

col legno *dim.*

arco *dim.* IV III

col legno *pp*

arco *pp* III II

col legno *pp dim.*

arco *pp martellato*

dim.

ppp

ppp

rall.

più lento

pizz. *ppp*

arco ♀ *ppp* II

attaca

CANTO TERZO

Sostenuto

- Staff 1: *pp* (pianissimo), *pp*
- Staff 2: *pp*, *pp cresc.*
- Staff 3: *più cresc.*
- Staff 4: *f appass.* (forzando appassionato)
- Staff 5: *dim.* (diminuendo)
- Staff 6: *rall.* (rallentando), *p* (piano), *pp* (pianissimo), *attacca*

The score includes numerous musical notations such as triplets, slurs, and fingering numbers (1-4). Roman numerals (IV, I, II, III, V) are used to indicate fingerings for specific notes. The piece concludes with a double bar line and a repeat sign.

V BORDONE

Moderato quasi recitativo

(♩. pesante = 60, ♩. animato = 90)

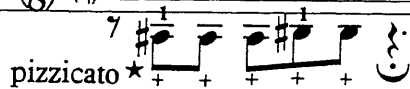
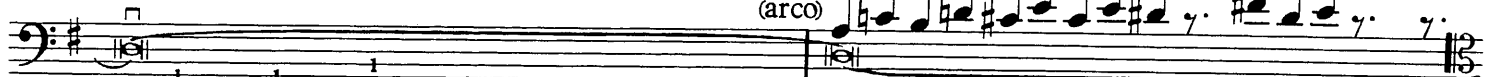
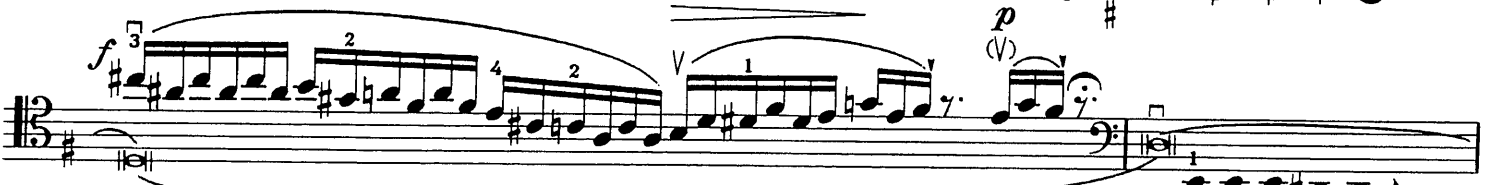
pp (sempre sostenuto possibile)*p animato**p**p pesante**mf**mf**p**f**dim.**p**mf**mf cresc.**All the *pizzicato* in this movement is to be played with the 4th finger of the left hand.**Pizzicato* в этой части берутся левой рукой, 4-ым пальцем.

1 o 1 o 1 o III IV IV III o

f ————— *ff*

in tempo tranquillo (♩. = 60)
ppp sempre

o 1 o o o V o con sordino

dim. *pp*

ppp

ppp

ppp

ppp

(III)

pp (IV)

(II)

ppp

pp

ppp senza sordino

(3-4)

VI MOTO PERPETUO E CANTO QUARTO

Presto (♩ = c. 152)

p *f*

pp dolce

cresc. *f*

f *p grazioso*

p dim. *ppp cresc. subito*

(Sostenuto)

(3/8)

(presto)

p

(sostenuto)

cresc.

f

(presto) **(sostenuto)**

p

f

(presto)

p

(sostenuto) *(Musica come sopra)*

f

sempre f

f

dim. **rall.**

dim.

p

p

tranquillo **rall.**

pp

p

p

pp

p (ten.) II II

rall. *ppp* *mf cresc.*

III 1

1 2

ff 1 V

3

con tutta forza (allargando) 3 3 3 3

sf (a tempo) *fff* V