Kreisleriana

Op.16

1.

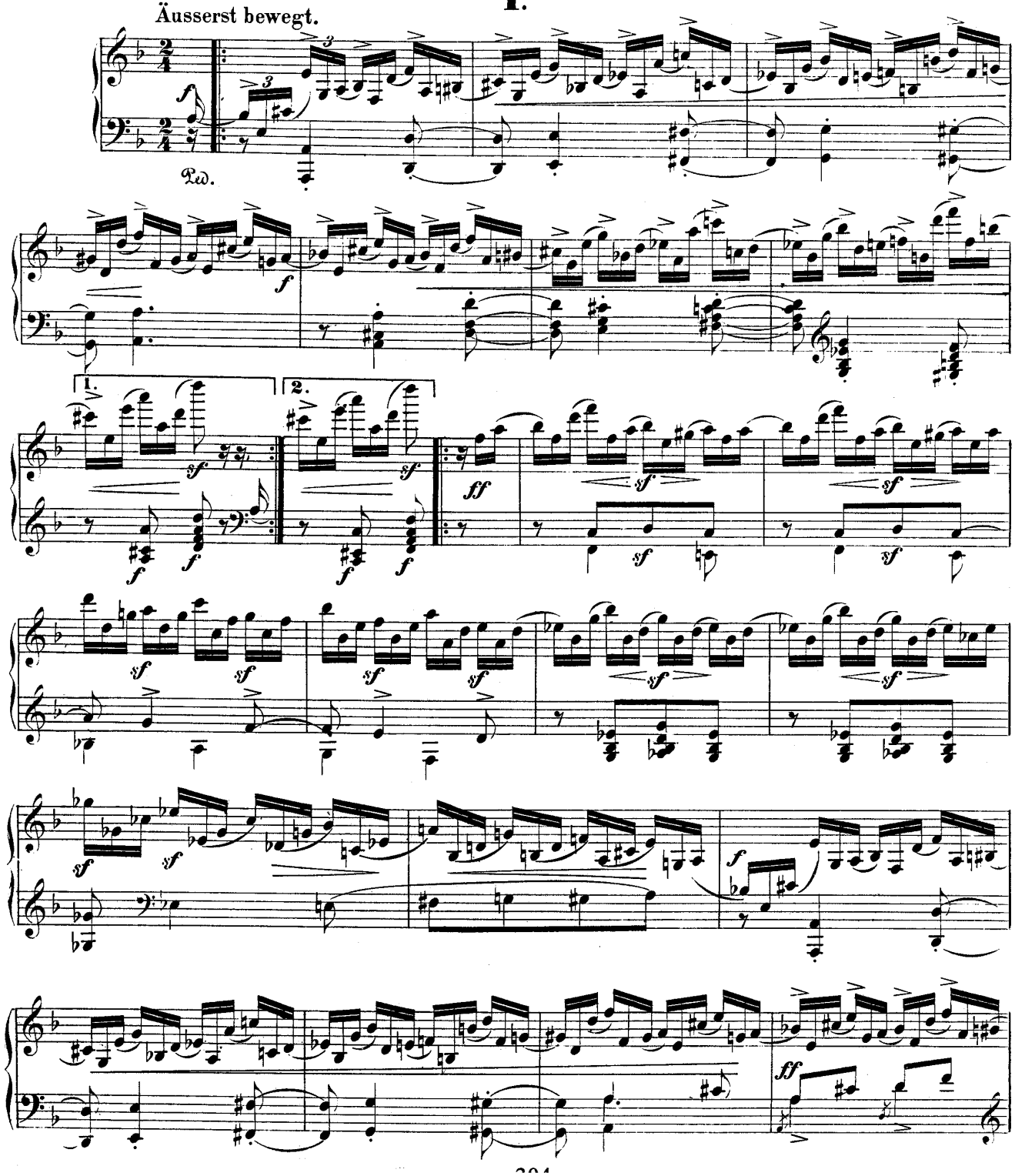

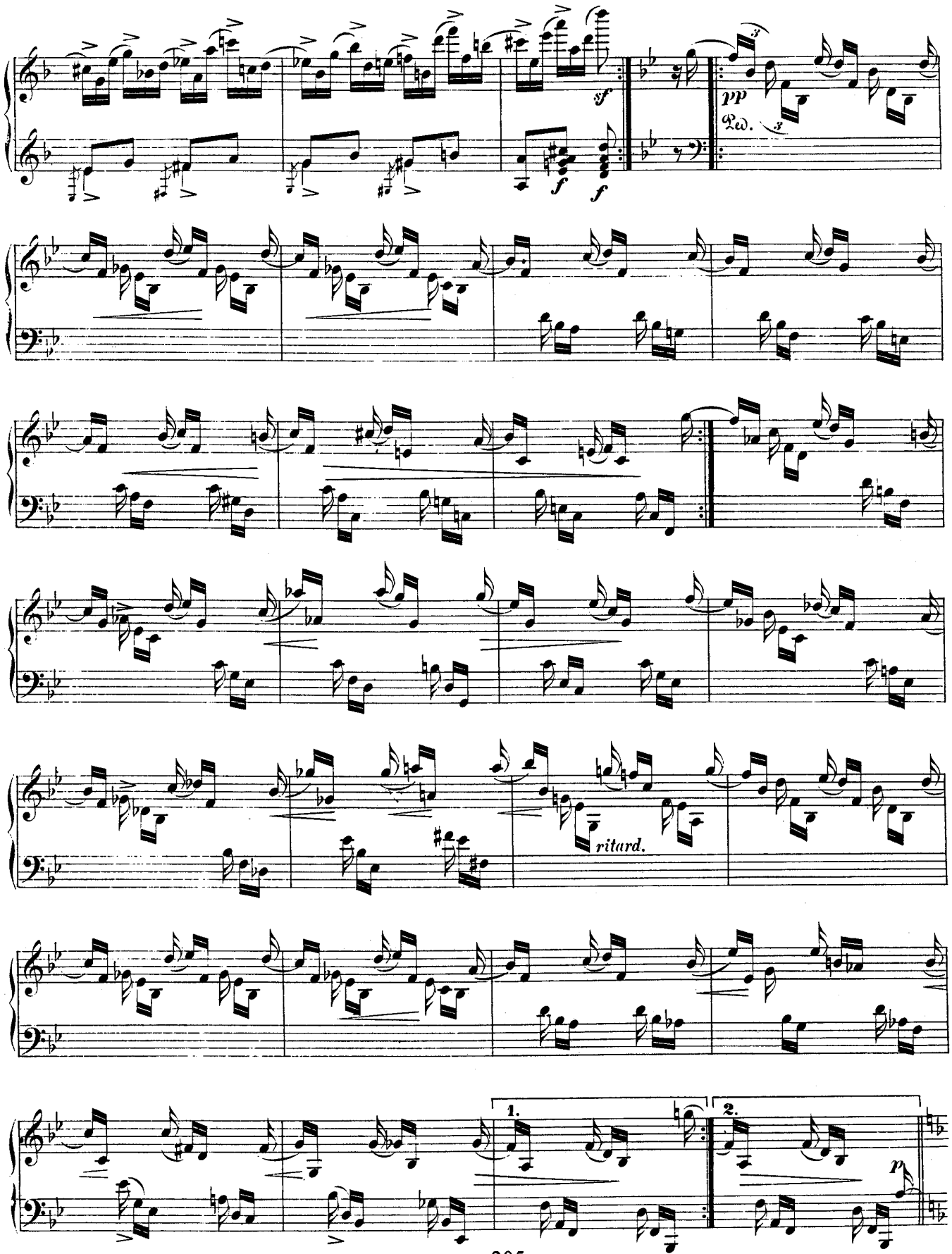
sf
f
f
pp
Ped.
ritard.
1.
2.
p

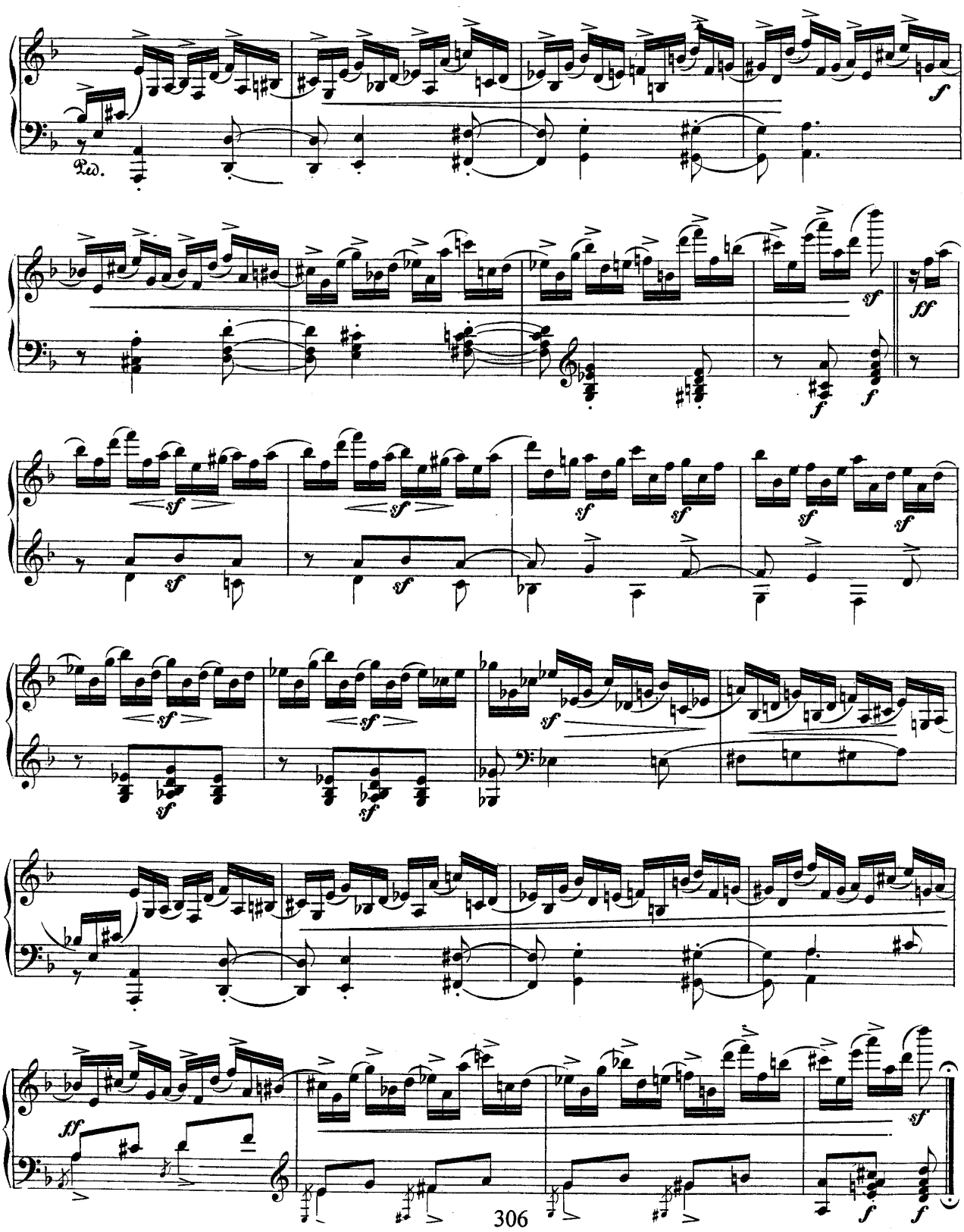
Ped.
306

2.

Sehr innig und nicht zu rasch.

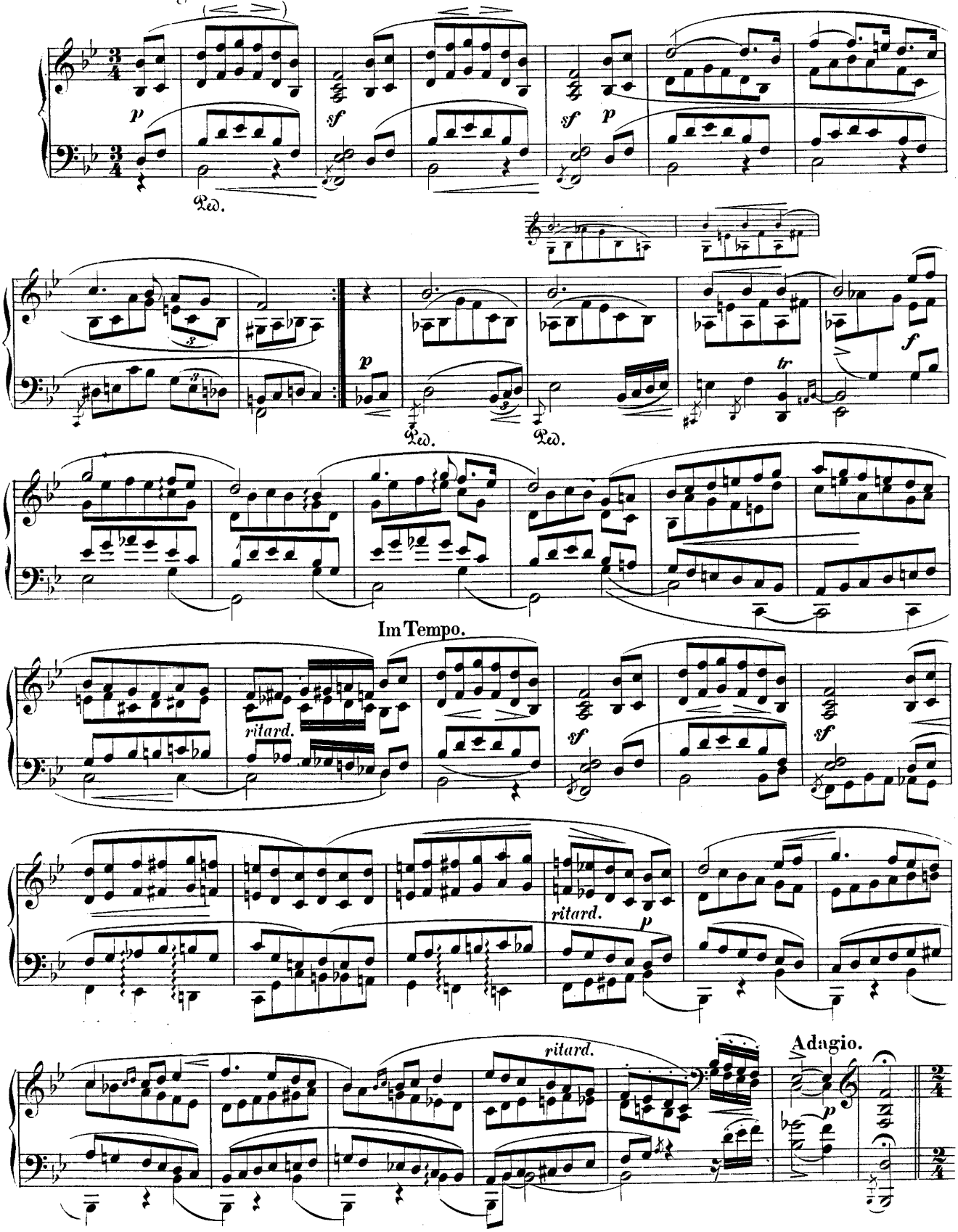

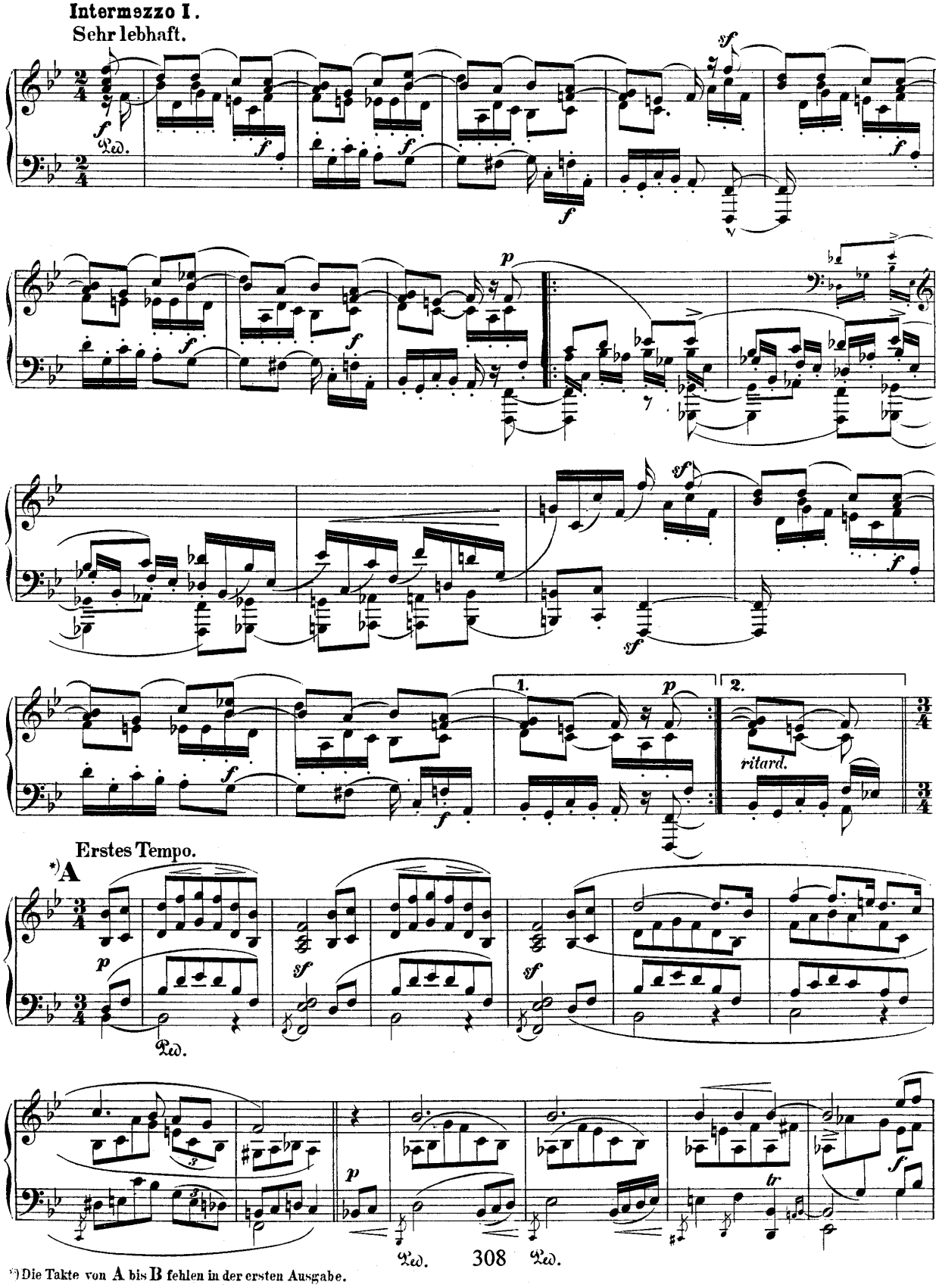
Intermezzo I.
Sehr lebhaft.
Erstes Tempo.
*)A
ritard.
1.
2.
308
*) Die Takte von A bis B fehlen in der ersten Ausgabe.

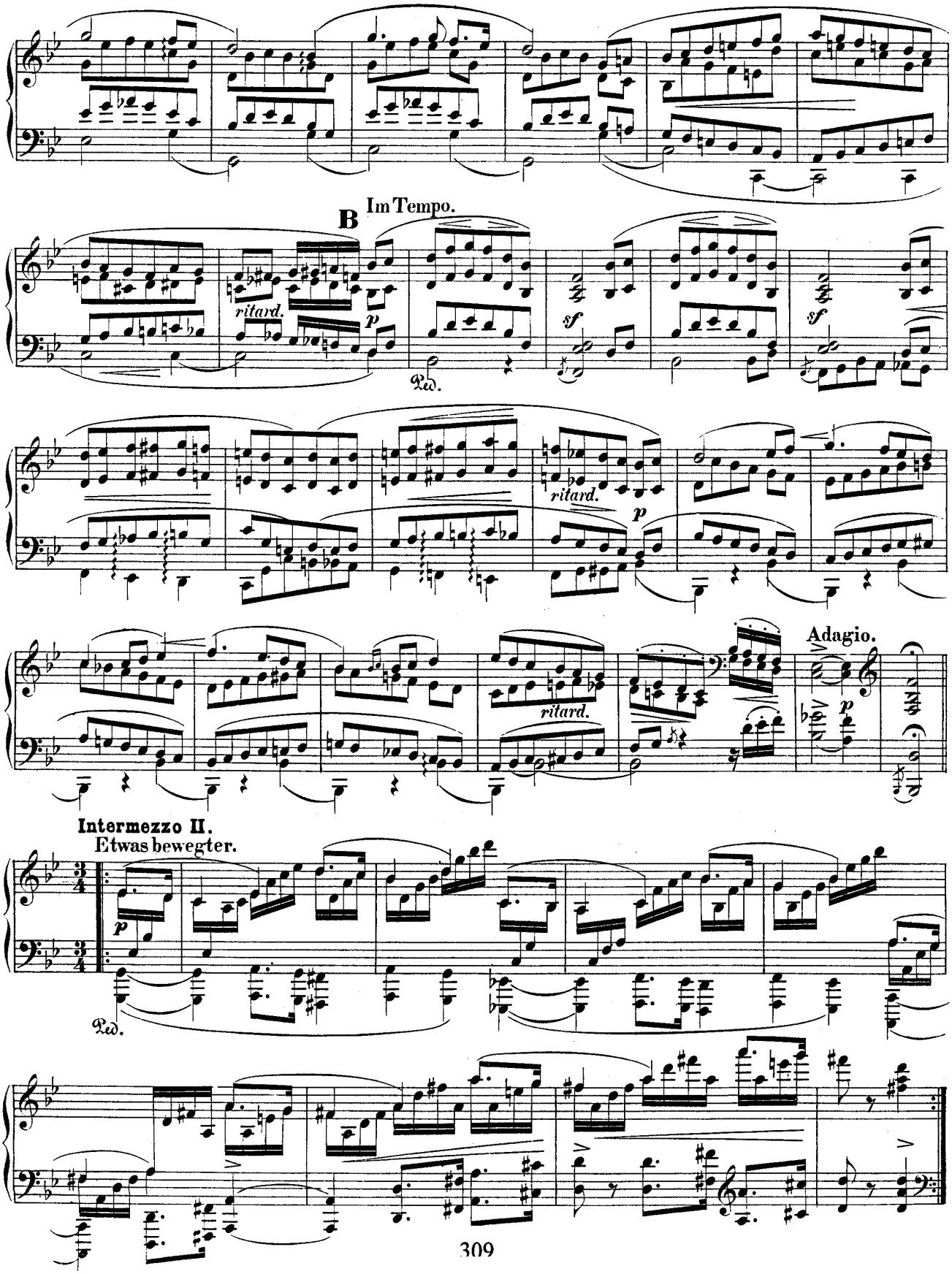
B
Im Tempo.
ritard.
p
sf
sf
ritard.
p
ritard.
Adagio.
p
Intermezzo II.
Etwas bewegter.
p

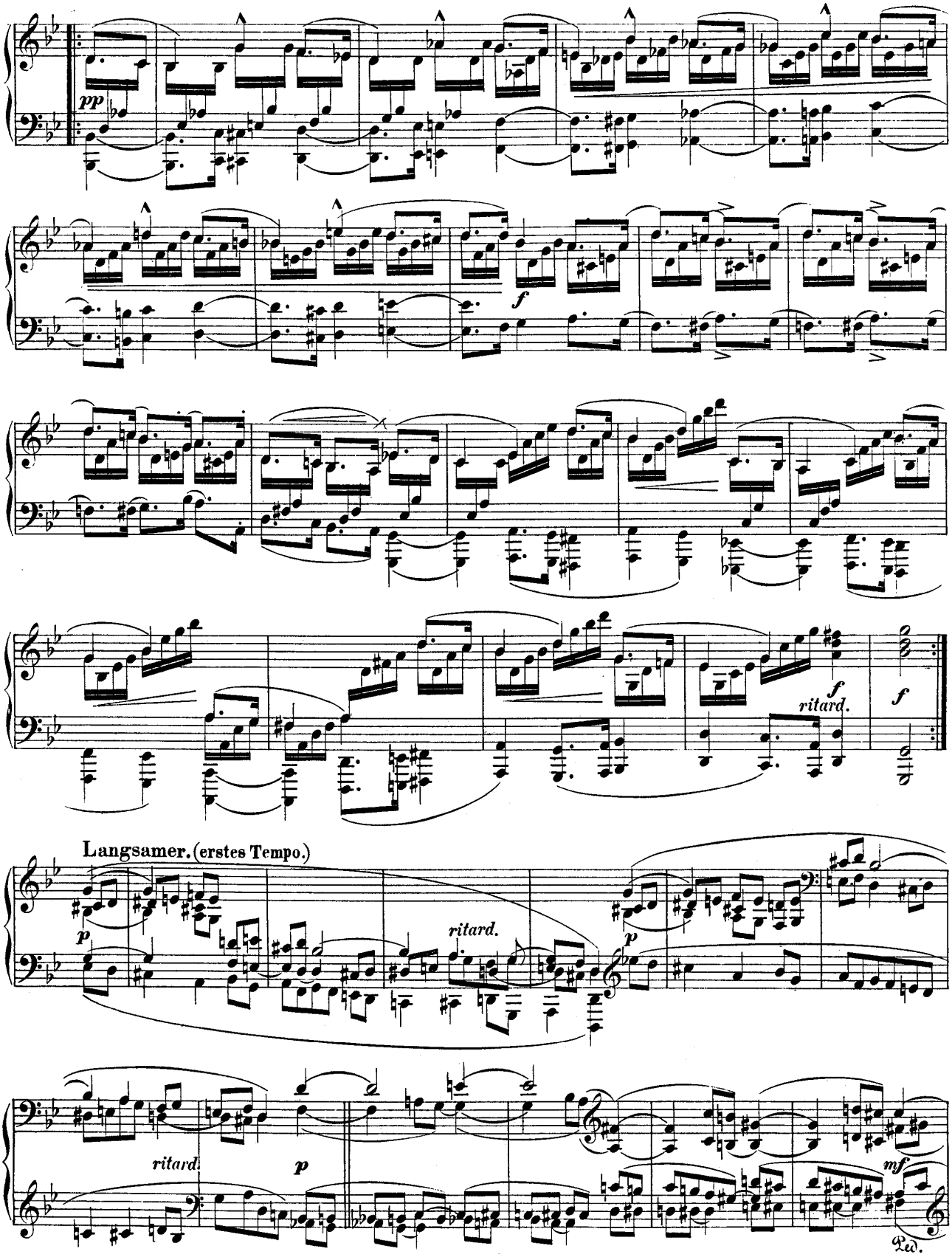
pp
f
f
ritard.
f
Langsamer. (erstes Tempo.)
p
ritard.
p
ritard.
p
mf
Ped.

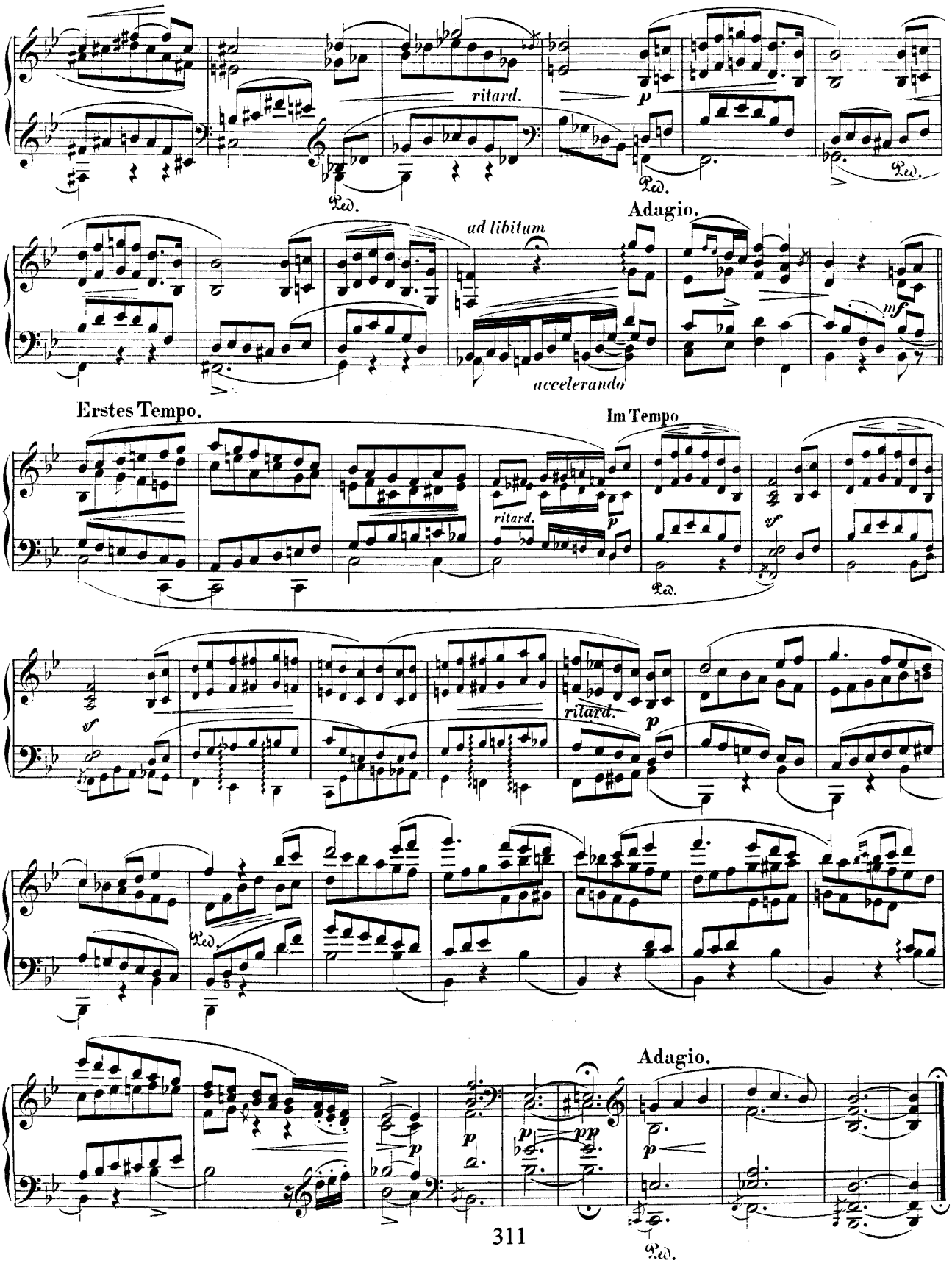
ritard.
Adagio.
ad libitum
accelerando
Erstes Tempo.
Im Tempo
ritard.
ritard.
Adagio.

3.

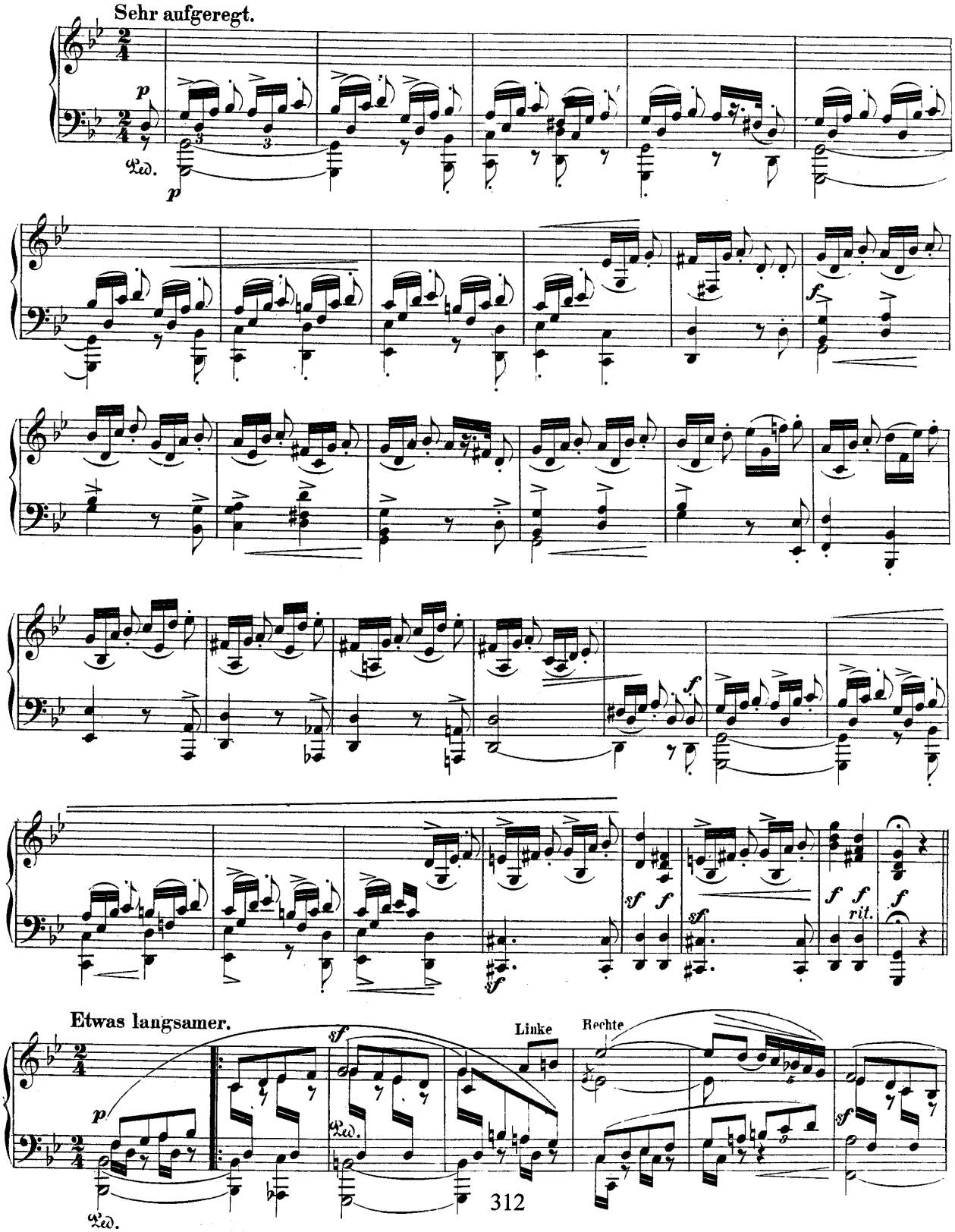

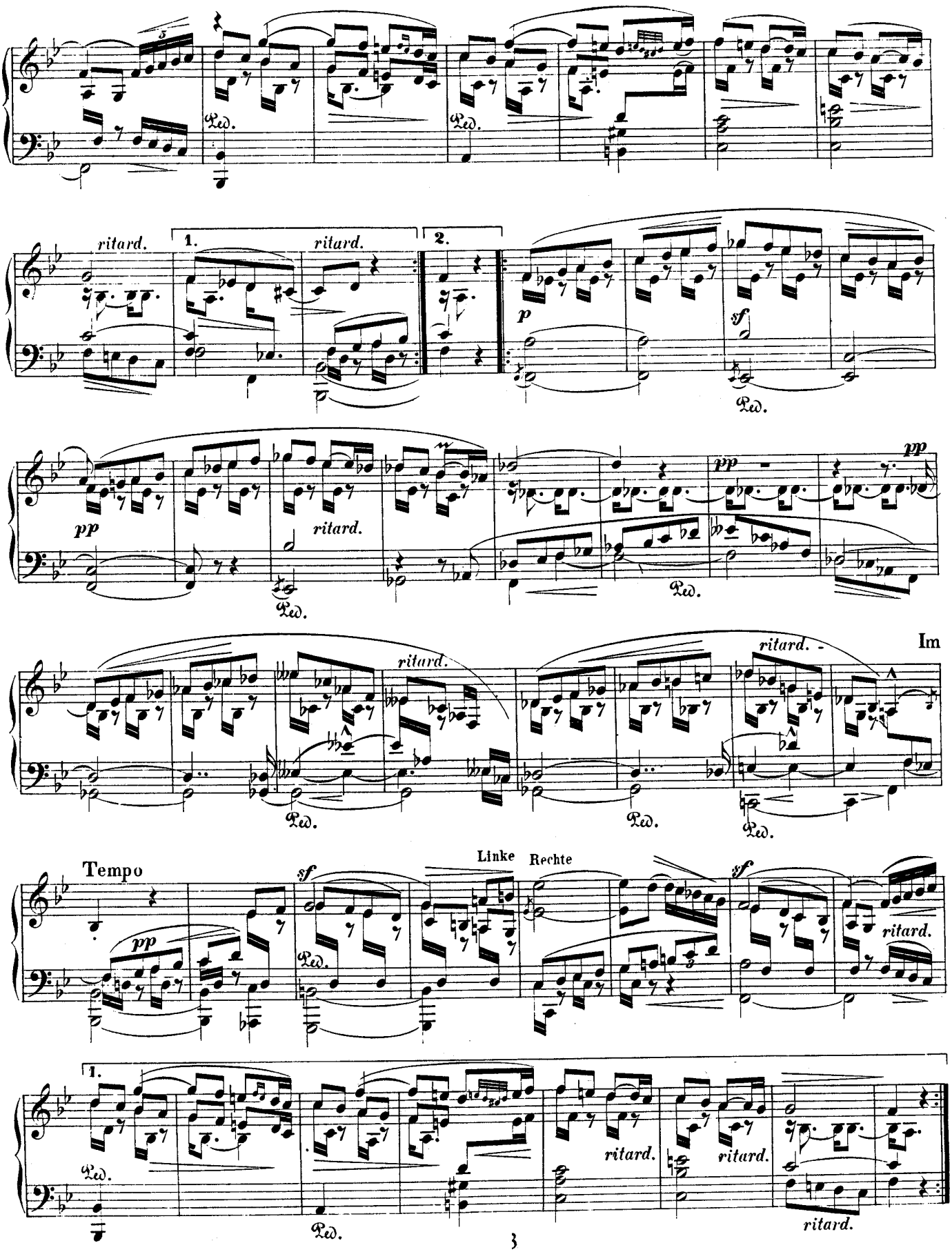
ritard.
1.
ritard.
2.
p
sf
pp
ritard.
pp
pp
ritard.
ritard.
Im
Tempo
pp
sf
Linke
Rechte
sf
ritard.
1.
ritard.
ritard.
ritard.

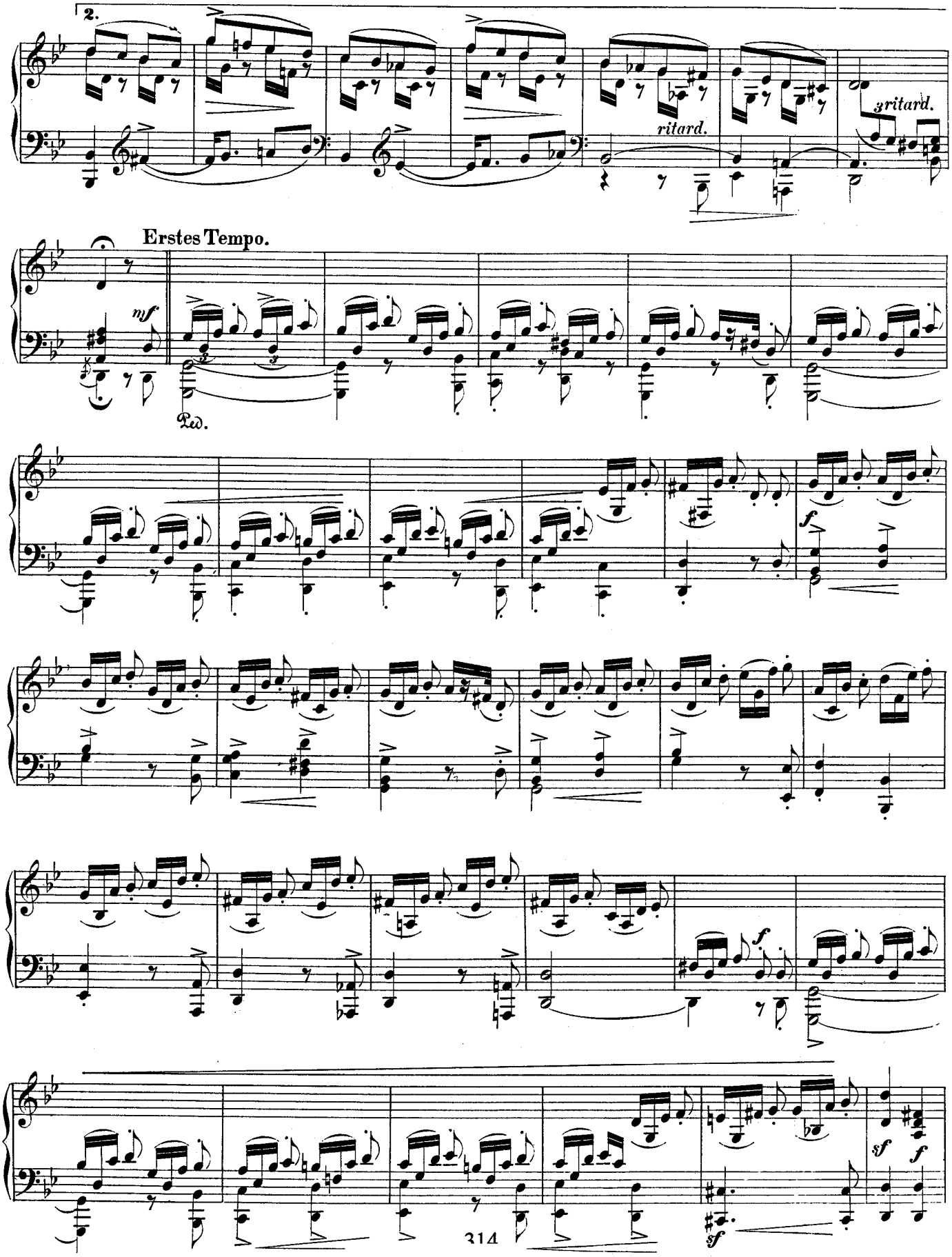
2.
ritard.
3ritard.
Erstes Tempo.
mf
Ped.
f
f
sf
f
sf
314

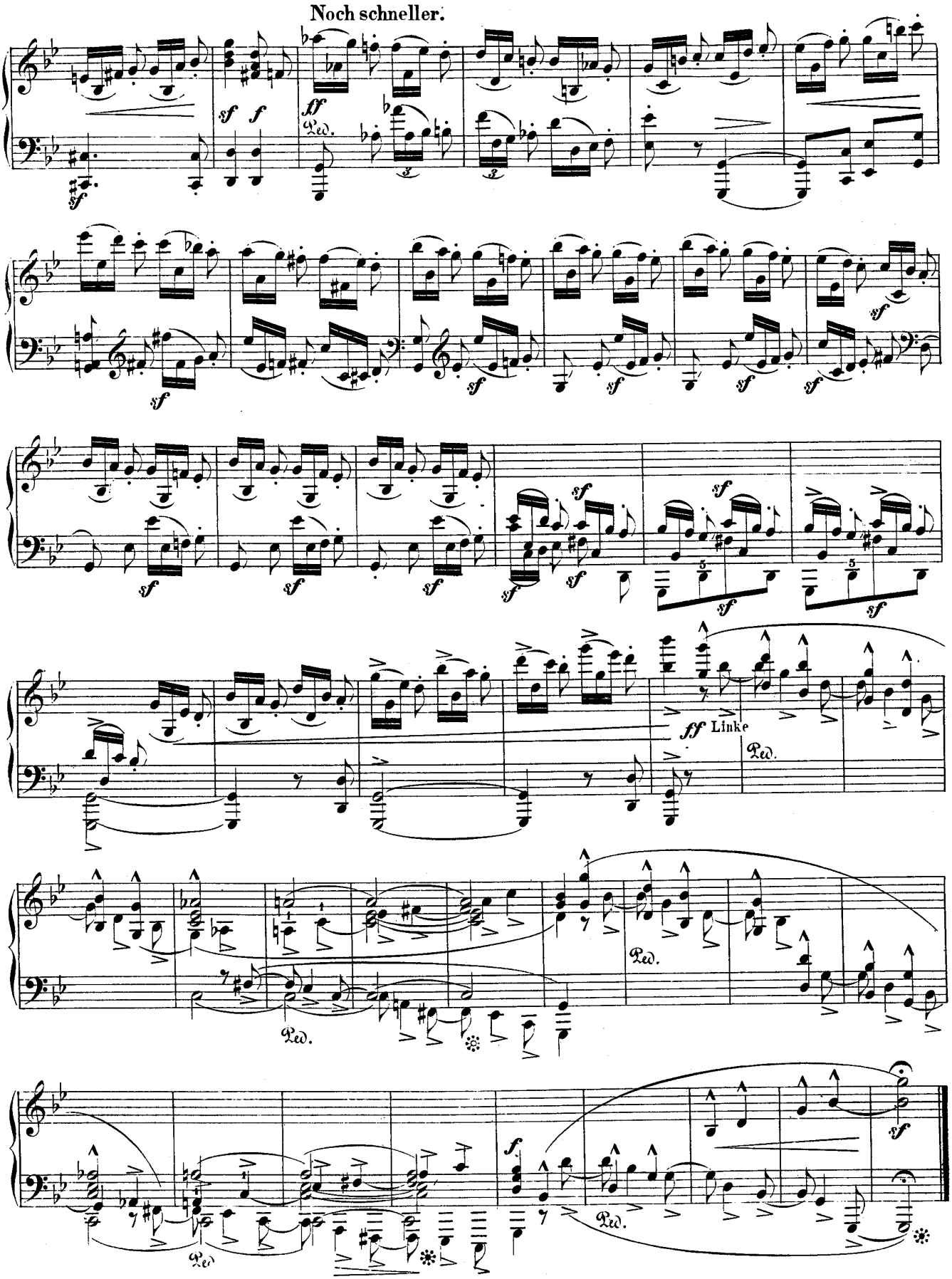
Noch schneller.
sf f
ff
Ped.
sf
ff Linke
Ped.
Ped.
Ped.
f
sf

4.

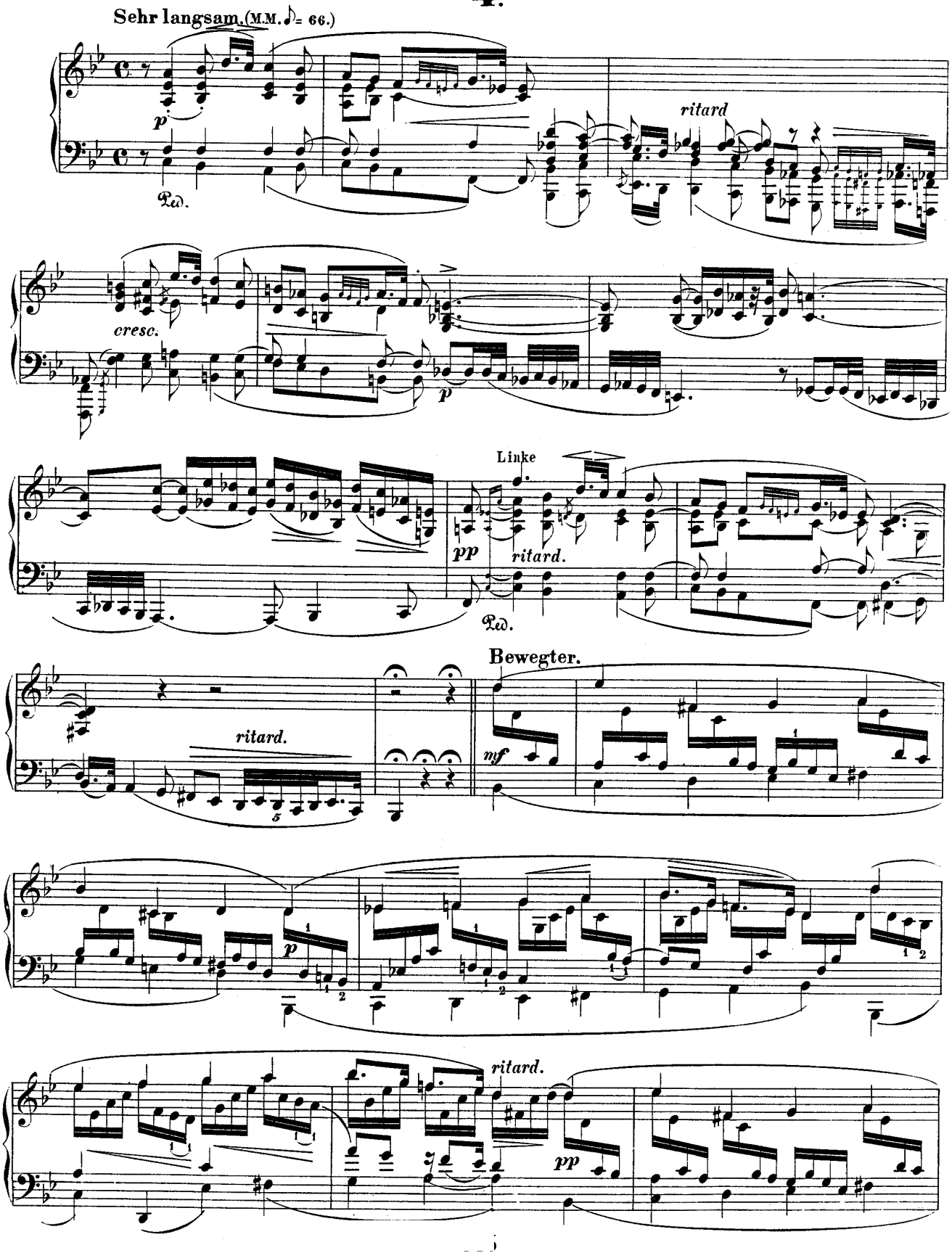
Sehr langsam. (M.M. ♪ = 66.)
p
Ped.
ritard
cresc.
p
Linke
pp
ritard.
Ped.
Bewegter.
ritard.
mf
p
ritard.
pp

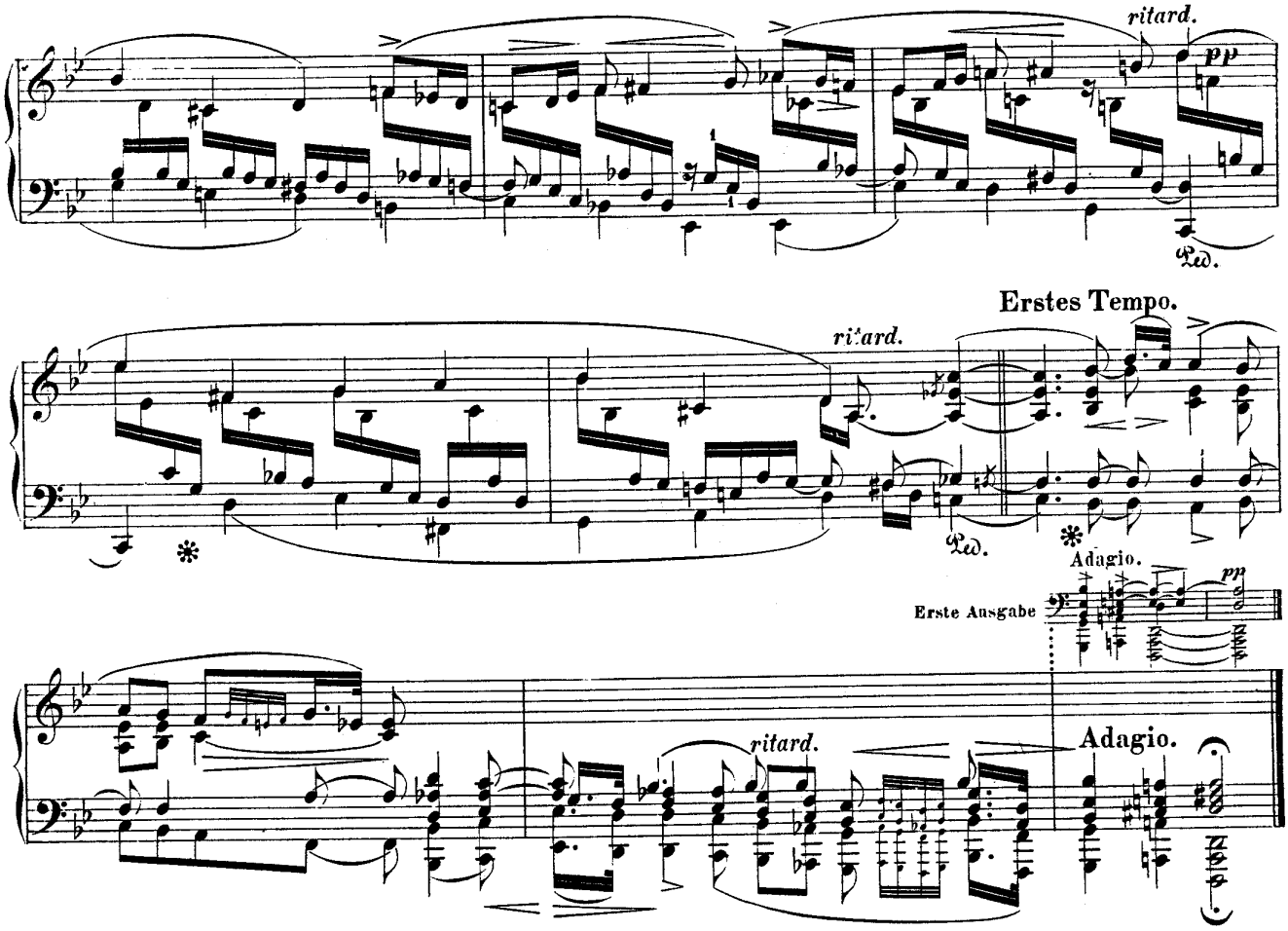
ritard.
pp
Ped.
Erstes Tempo.
ritard.
Ped.
Adagio.
pp
Erste Ausgabe
ritard.
Adagio.

5.

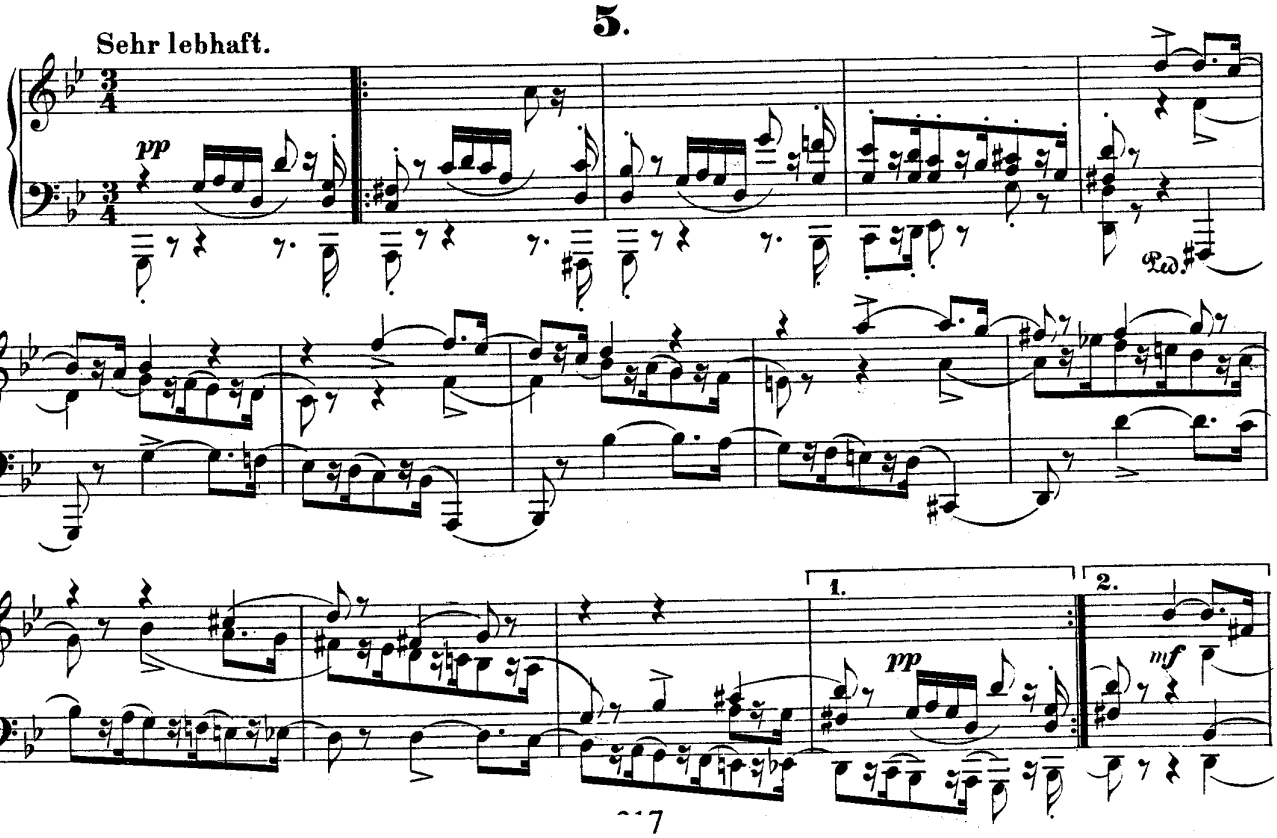
Sehr lebhaft.
pp
Ped.
1.
pp
2.
mf

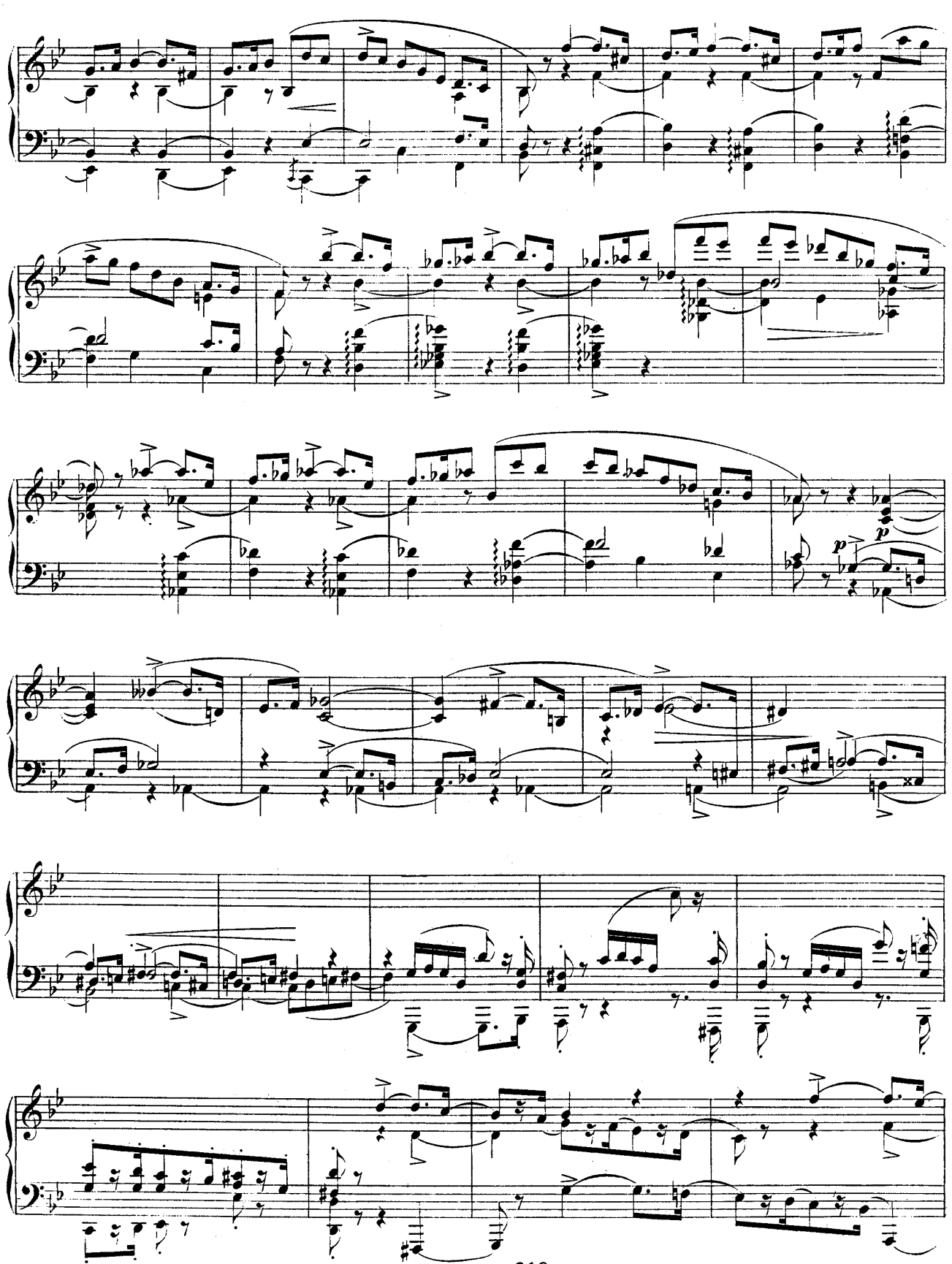
p
p

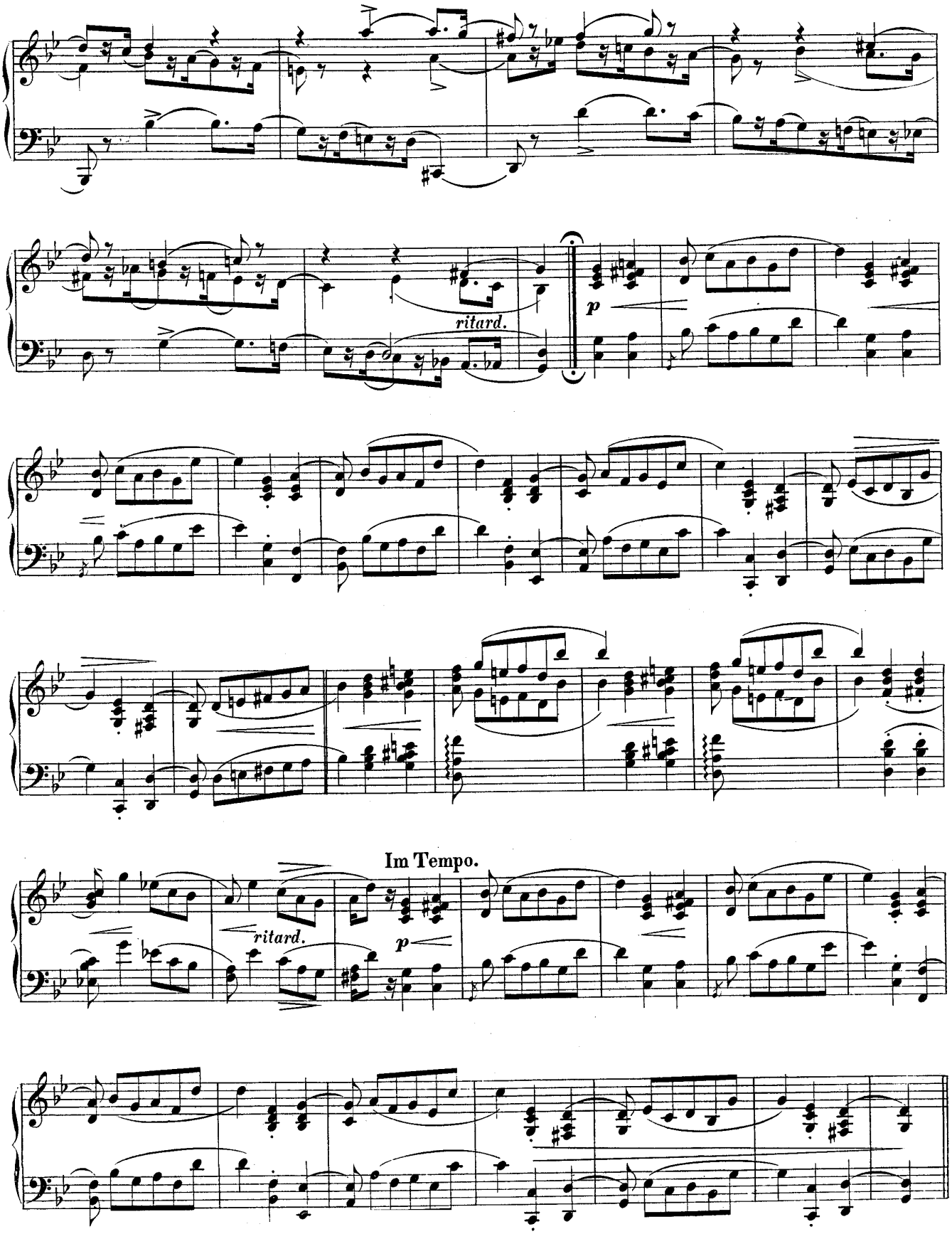
ritard.
p
ritard.
Im Tempo.
p

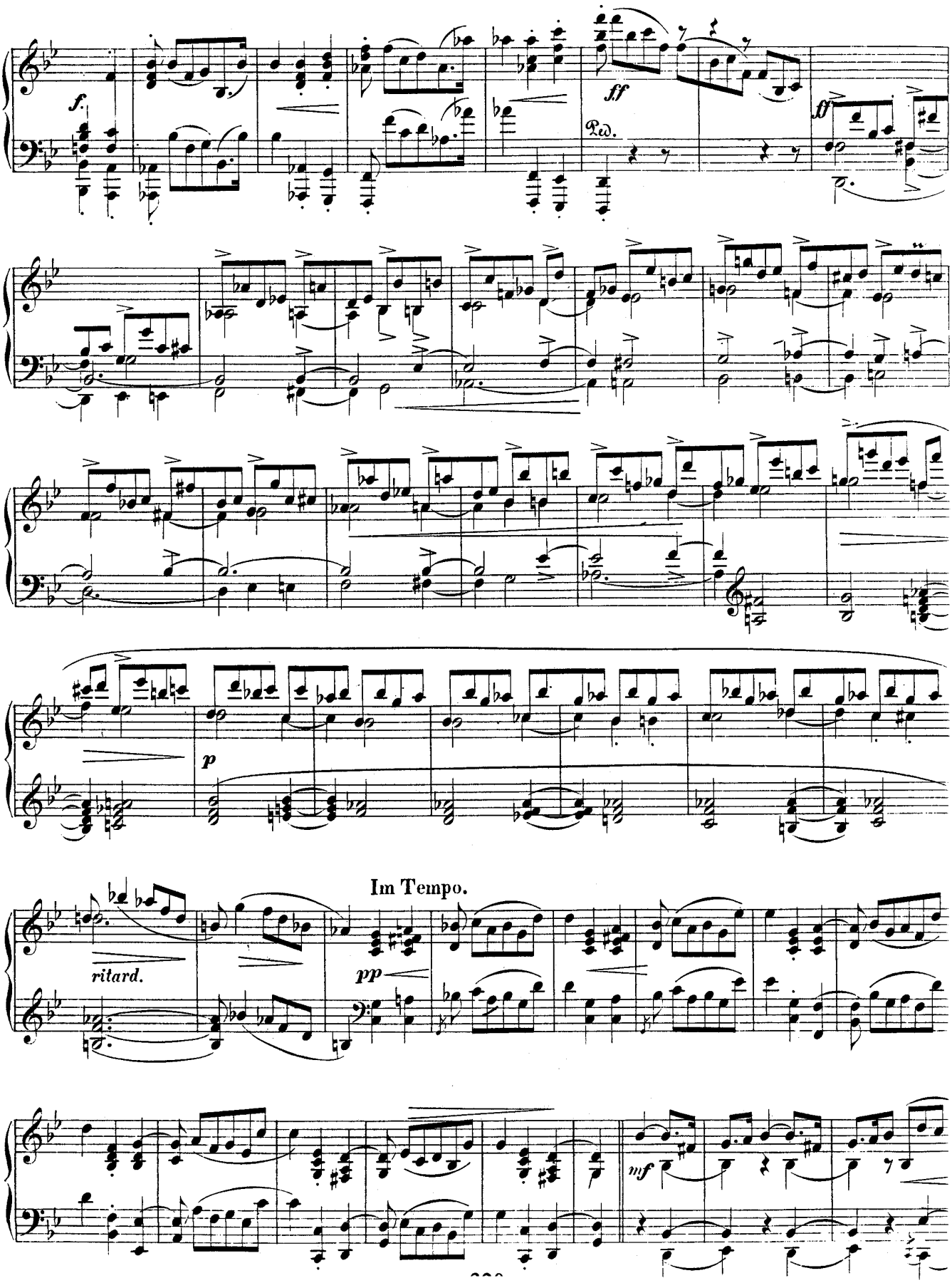
f.
ff
Ped.
ff
p
Im Tempo.
ritard.
pp
mf

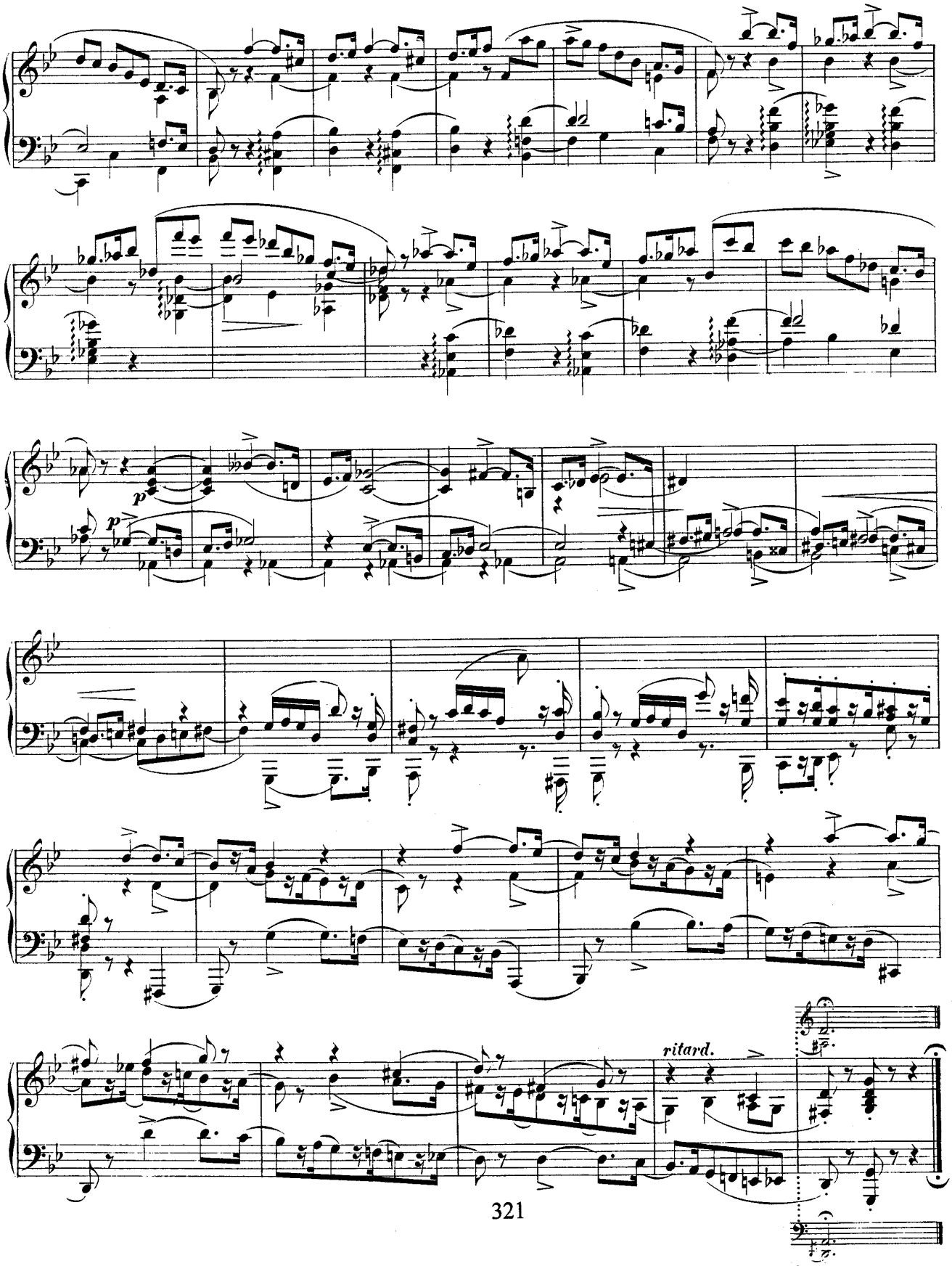
p
p
ritard.

6.

Sehr langsam. (M.M. ♪ = 84.)

Durchaus leise zu halten.

pp

Ped.

pp

Im Tempo.

ritard.

pp

f

Ped.

sf

sf

ritard.

pp

pp Im Tempo.

ritard.

Ped.

pp

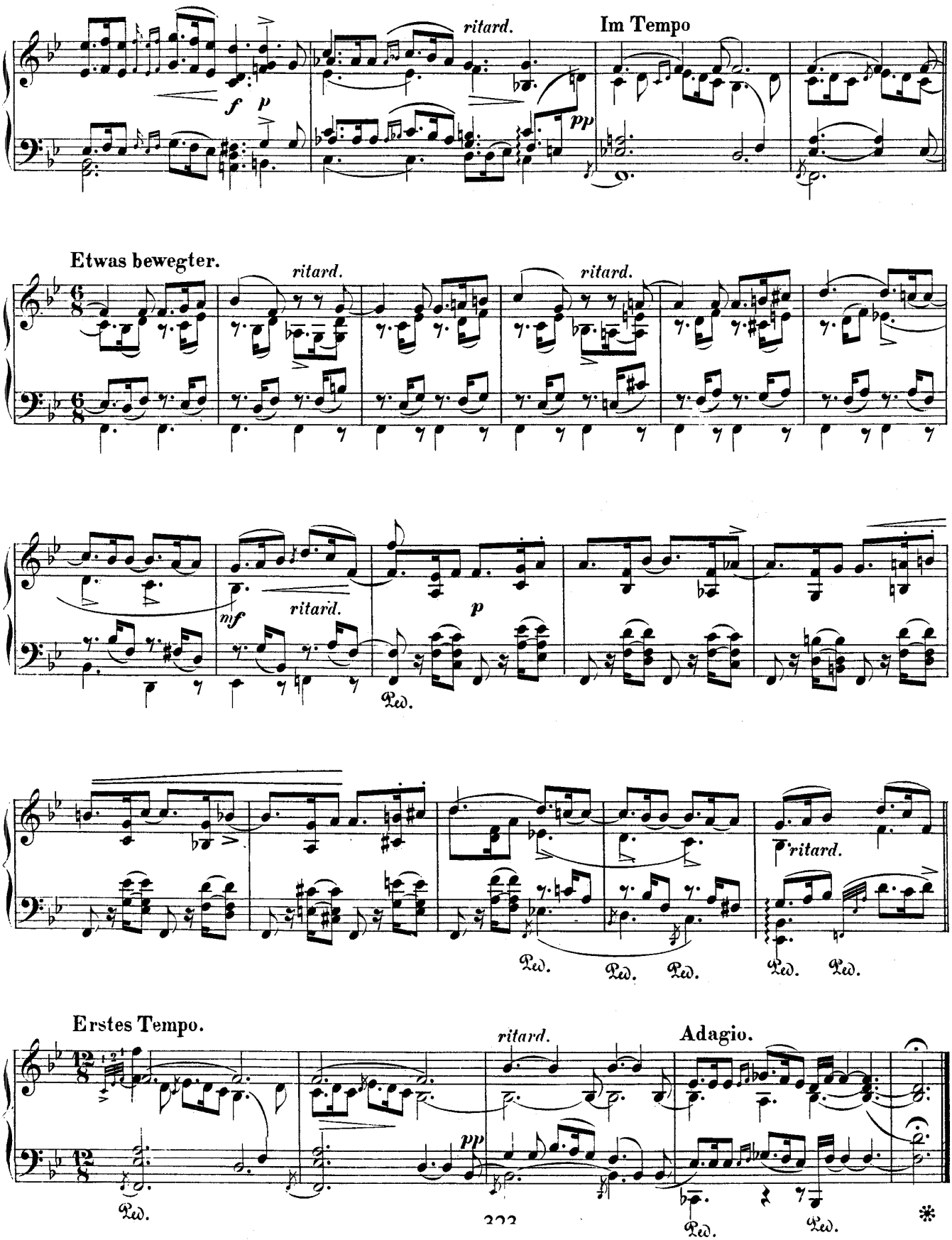
ritard.
Im Tempo
Etwas bewegter.
ritard.
ritard.
ritard.
Erstes Tempo.
ritard.
Adagio.

7.

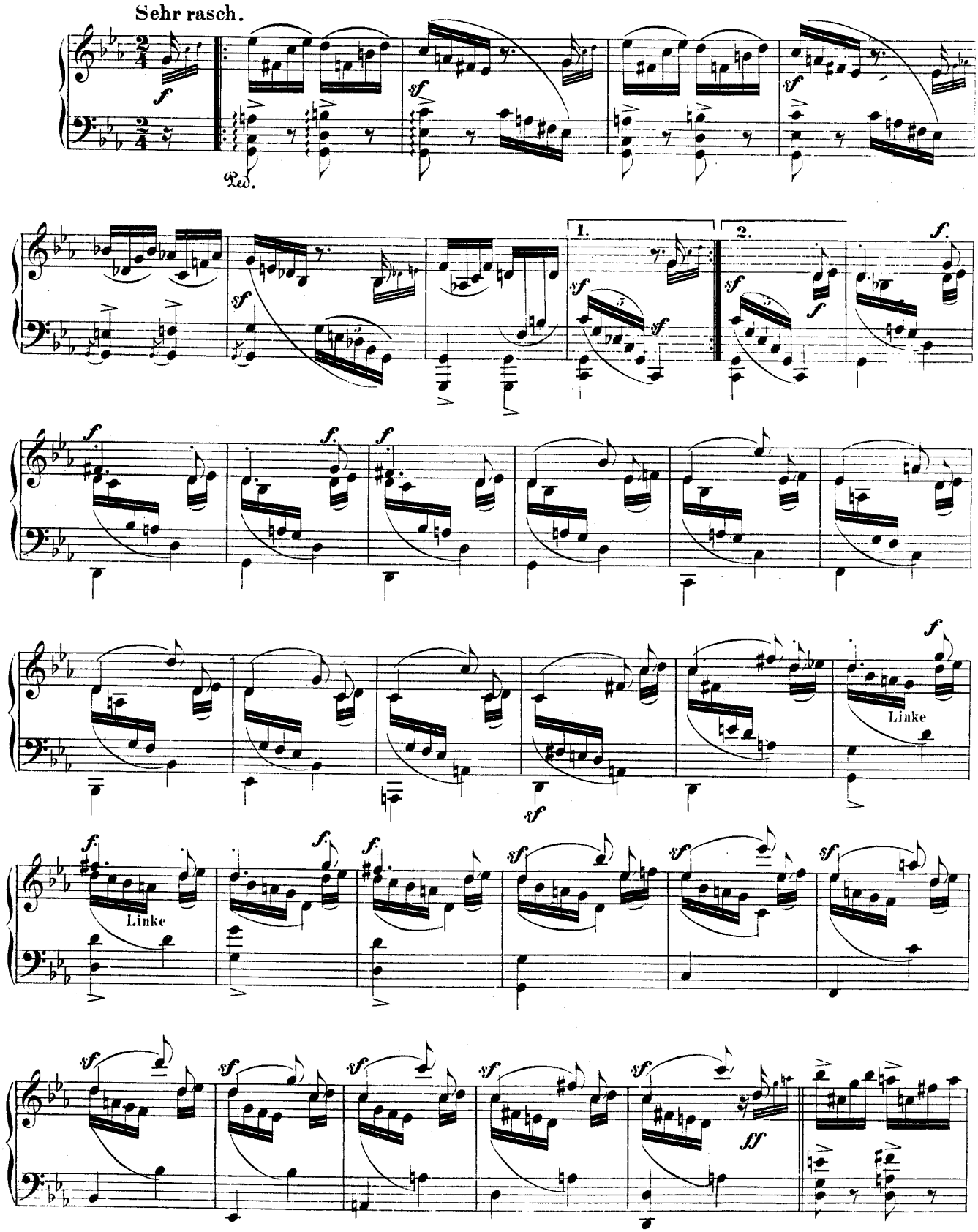

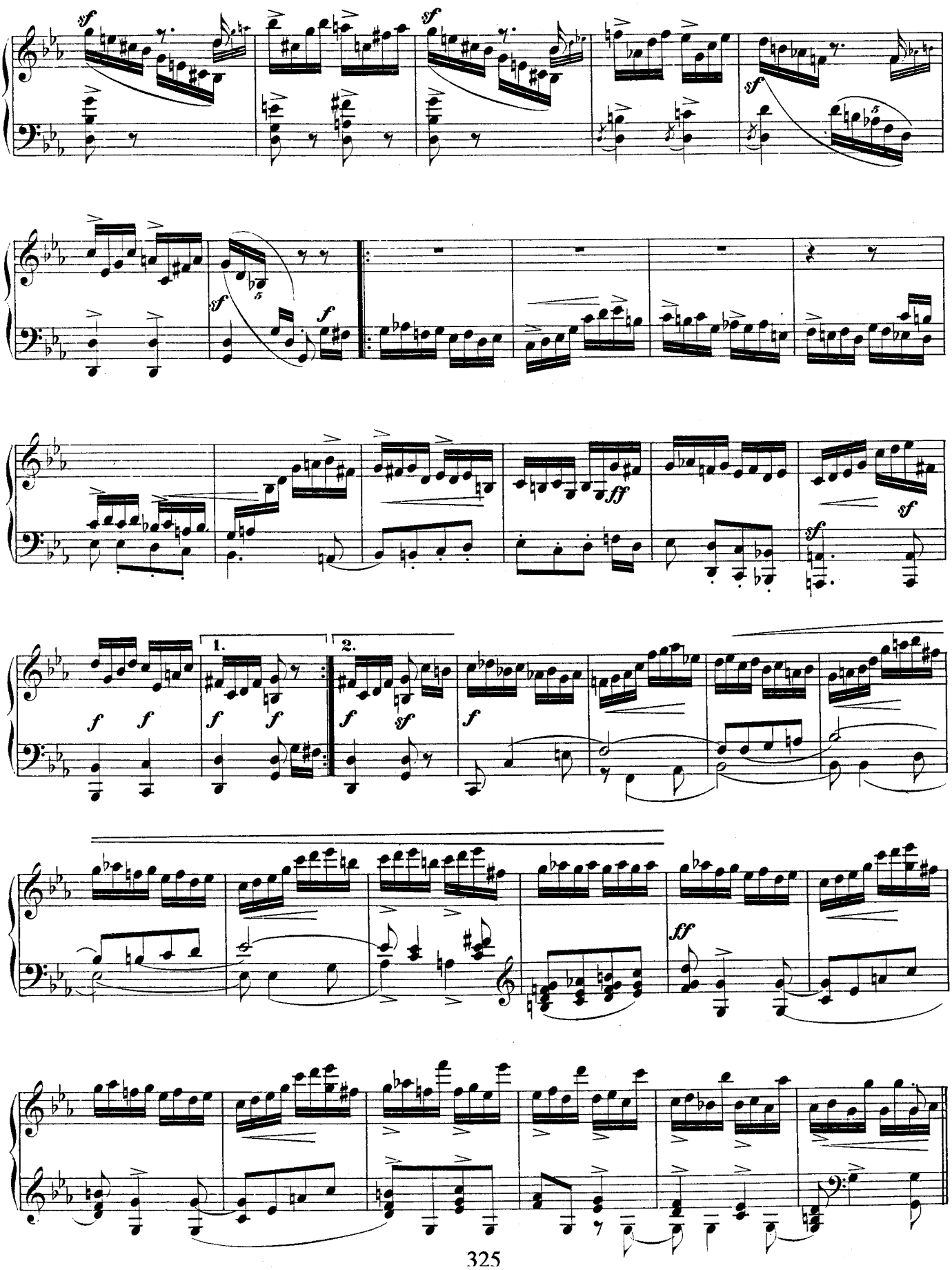
1.
2.

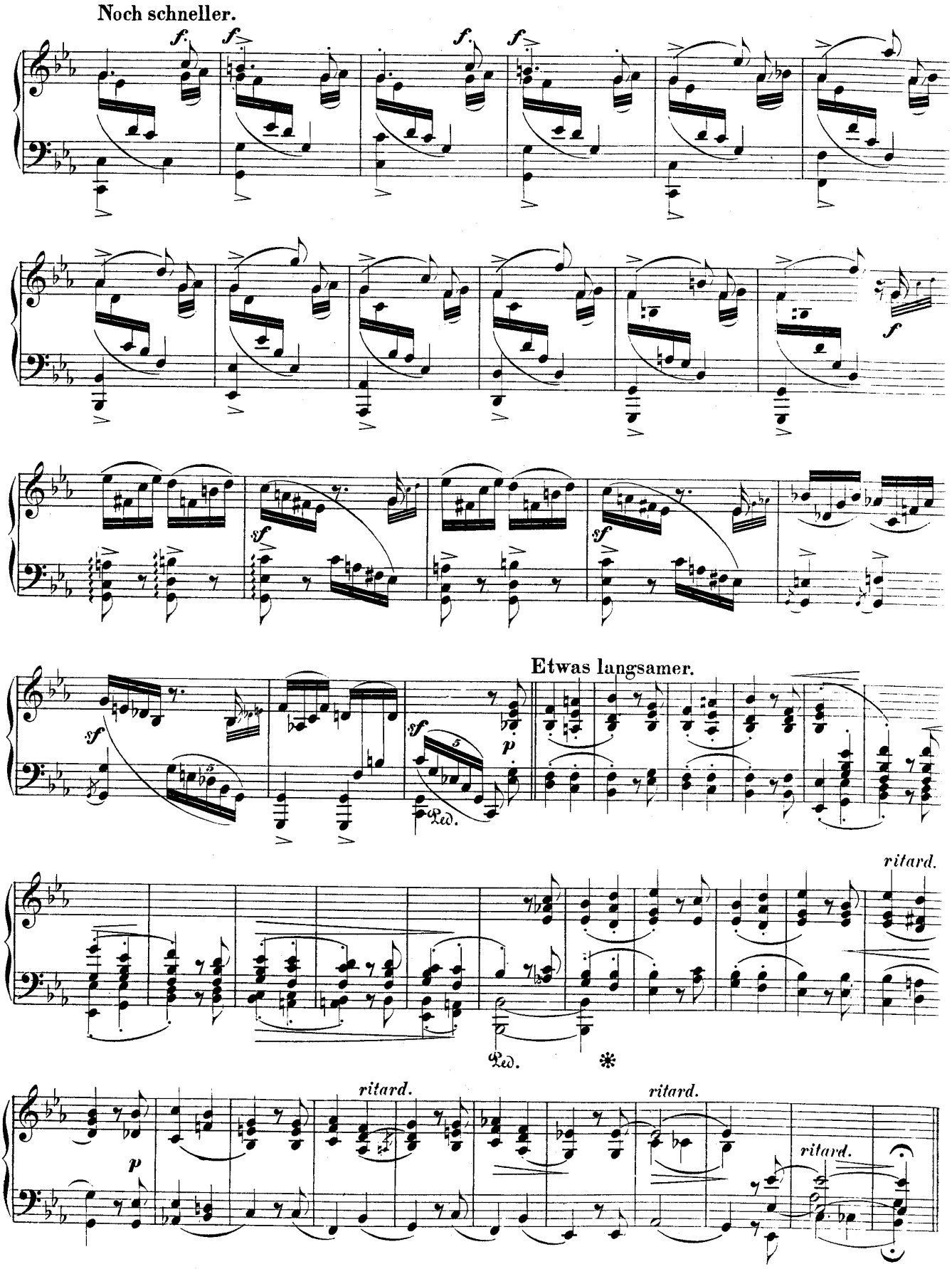
Noch schneller.
Etwas langsamer.
ritard.
ritard.
ritard.
ritard.

8.

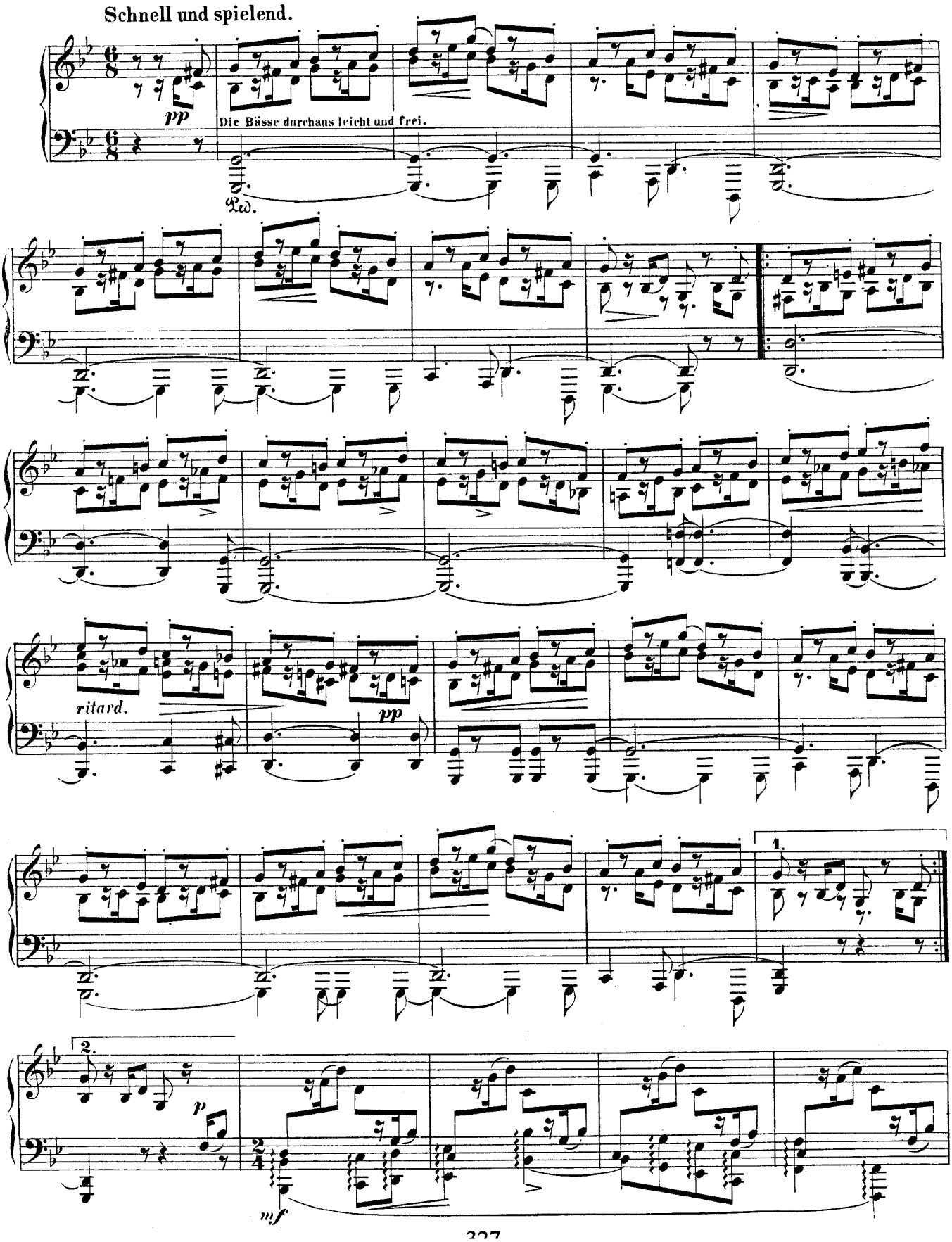
Schnell und spielend.
pp
Die Bässe durchaus leicht und frei.
Ped.
ritard.
pp
1.
2.
p
mf

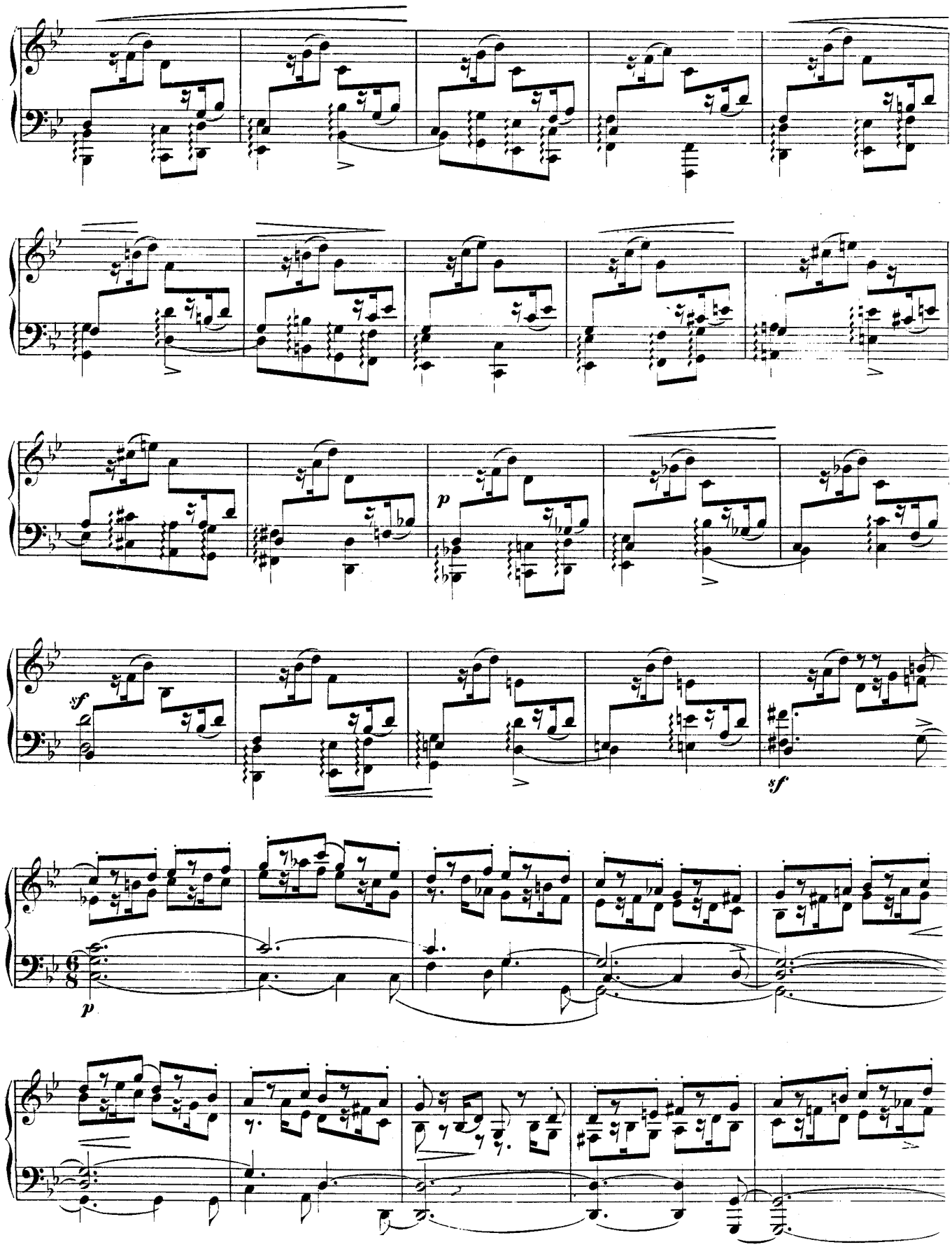
p
sf
sf
p

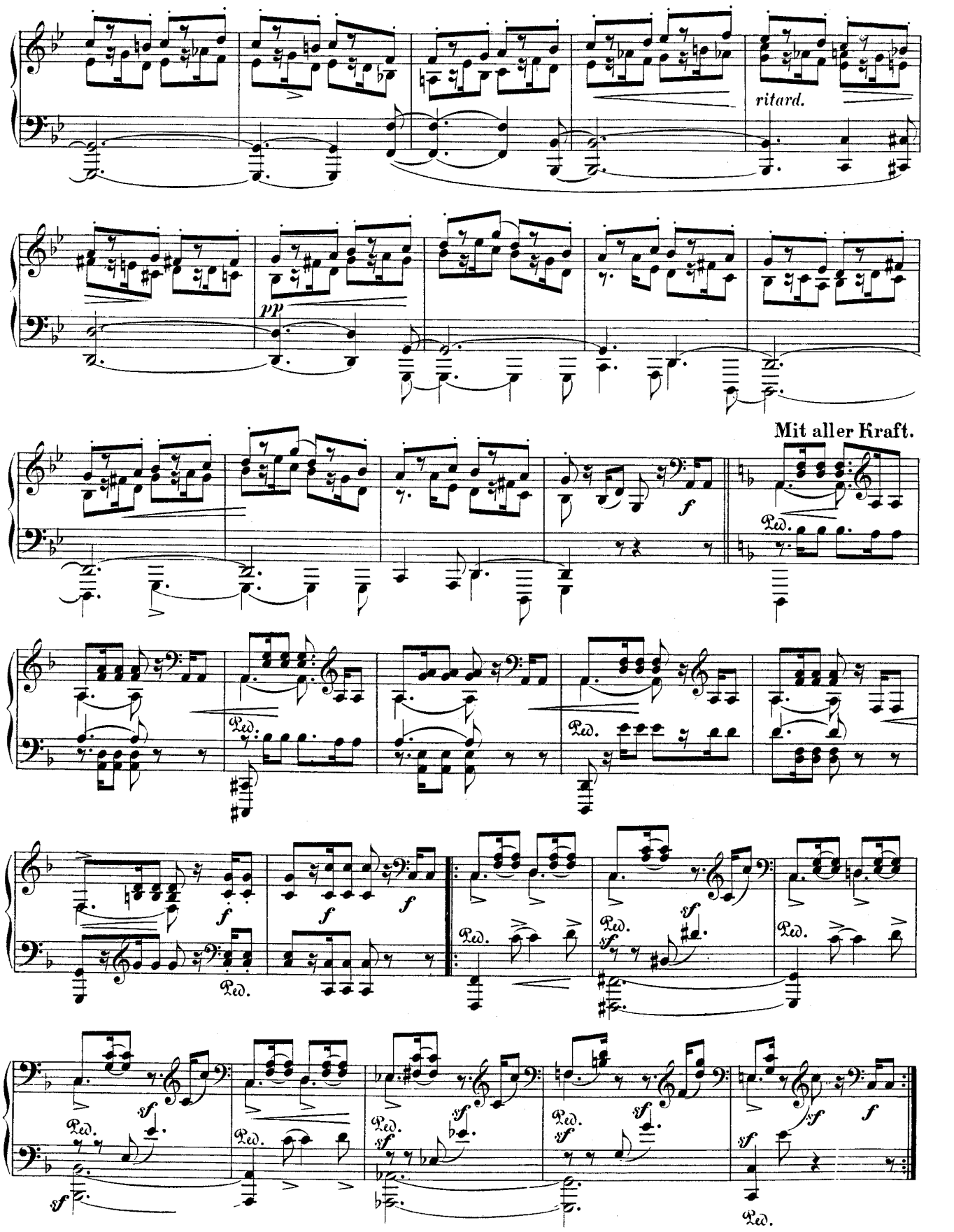
ritard.
pp
Mit aller Kraft.
Ped.
f
sf

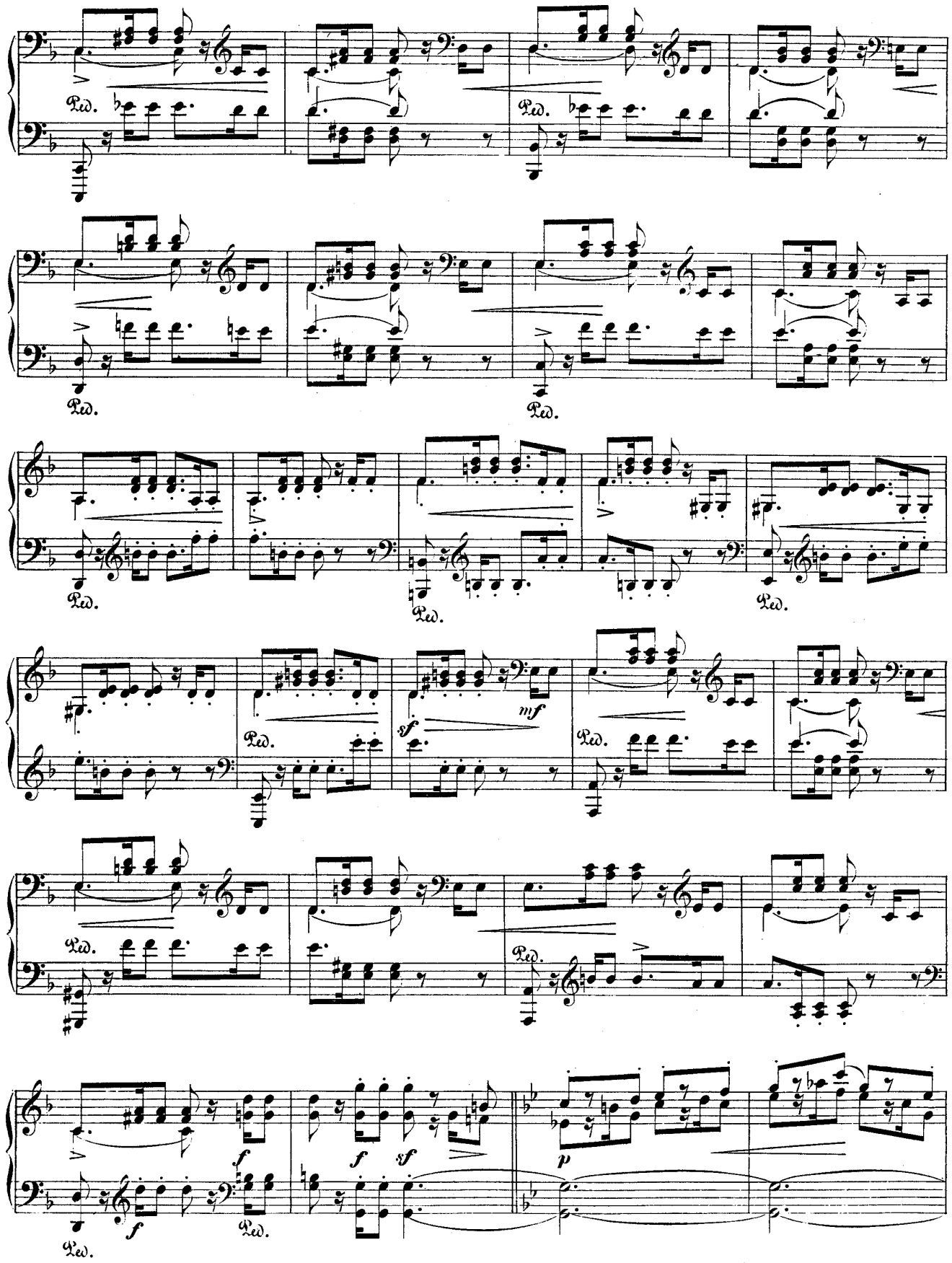
Ped.
mf
sf
f
p

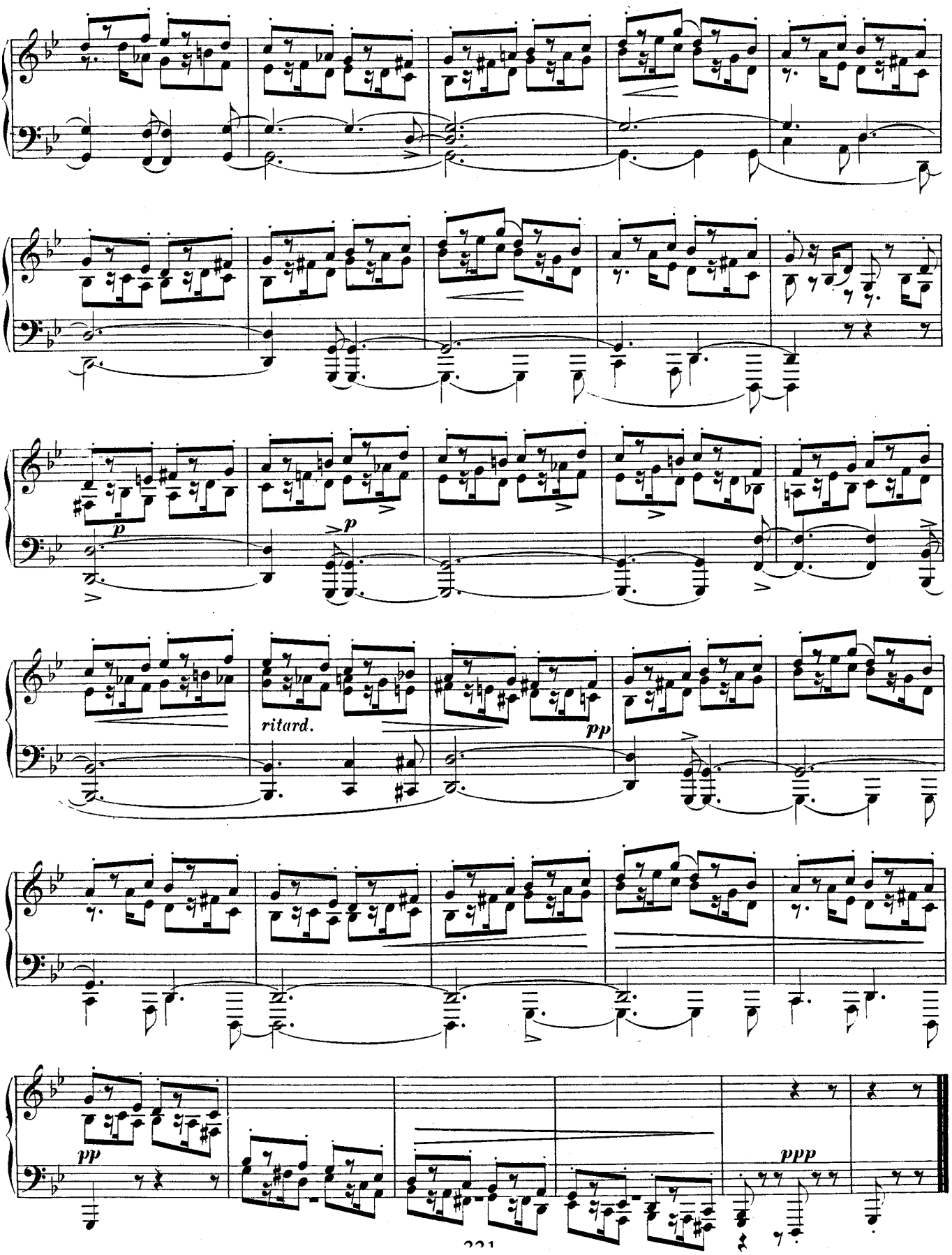
p
p
ritard.
pp
pp
ppp