

# Amazing Grace

Early American Melody  
Arranged by Rebecca Bonam

**Andante**

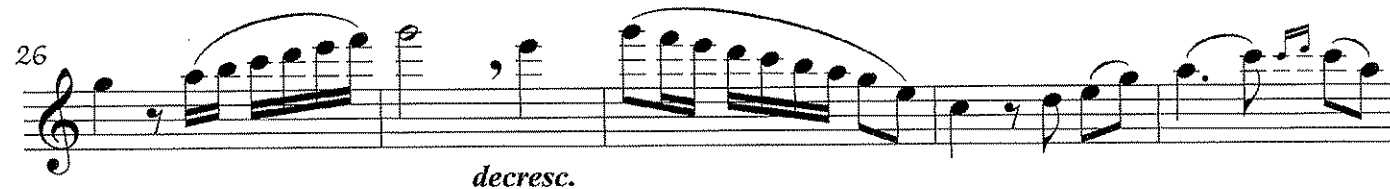
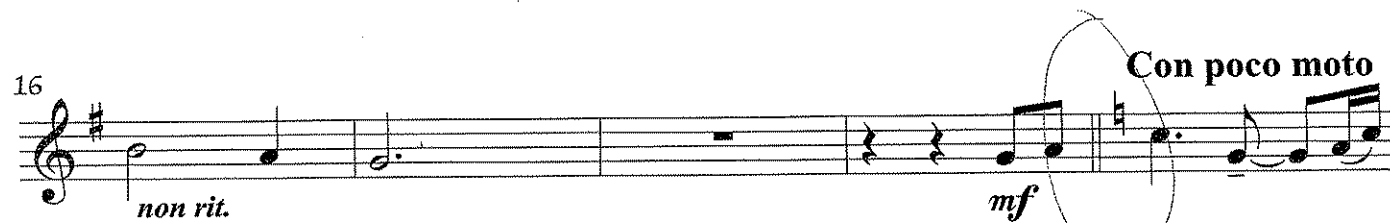
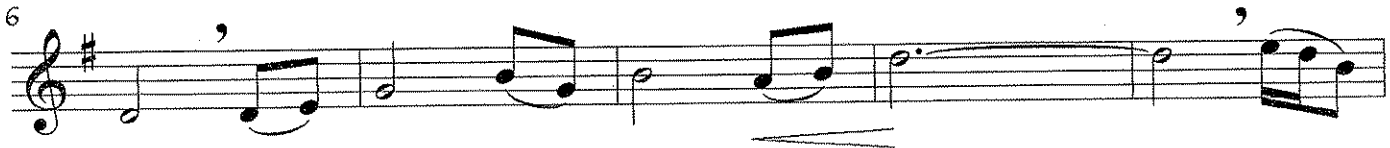

Con moto

36 *rit.* *f*

40

43 *f*

46 *ff*

50

54 *poco a poco decresc. e rit.* *molto rit.* *mp*

# Amazing Grace

Early American Melody  
Arranged by Rebecca Bonam

**Andante**

Solo

Piano

*mp*

*p*

4

8

*decresc.*

12

16

*non rit.* *mf*

*non rit.* *mf*

64 bar

20 *Con poco moto*

*Con poco moto*

24

*cresc.* *decresc.*

*cresc.* *decresc.*

28

32

36

40

43

46

50

54
