

SOMEONE TO WATCH OVER ME

VOCAL SOLO

Music and Lyrics by
GEORGE GERSHWIN and IRA GERSHWIN
Arranged by DAVE WOLPE

(SLOWLY) (♩ = 72)

6 (MOLTO RIT.)

A A TEMPO

THERE'S A SAY-ING OLD SAYS THAT LOVE IS BLIND, STILL WE'RE OF-TEN TOLD "SEEK AND YE SHALL FIND."

SO I'M GOING TO SEEK A CER-TAIN LAD IVE HAD IN MIND.

LOOK-ING EV'RY-WHERE, HAVE-N'T FOUND HIM YET; HE'S THE BIG AF-FAIR I CAN-NOT FOR-GET.

ON-LY MAN I EV-ER THINK OF WITH RE-GRET. RIT. ---

B TEMPO (A LITTLE FASTER)

I'D LIKE TO ADD HIS IN-I-TIAL TO MY MON-O-GRAM. RIT. ---

(SLOWER)

TELL ME, WHERE IS THE SHEP-HERD FOR THIS LOST LAMB. (MOLTO RIT.)

C A TEMPO

THERE'S A SOME-BOD-Y I'M LONG-ING TO SEE. I HOPE THAT HE TURNS OUT TO BE

SOME-ONE WHO'LL WATCH O-VER ME.

I'M A LIT-TLE LAMB WHO'S LOST IN THE WOOD. I KNOW I COULD AL-WAYS BE GOOD

TO ONE WHO'LL WATCH O-VER ME. AL-THOUGH HE

MAY NOT BE THE MAN SOME GIRLS THINK OF AS HAND-SOME. TO

MY HEART HE CAR-RIES THE KEY.

PLEASE TO PUT ON SOME SPEED, FOL-LOW MY LEAD, OH, HOW I NEED

WON'T YOU TELL HIM (SOFTER) (AT WILL)

SOME-ONE TO WATCH (SOFTLY) O-VER

A TEMPO RIT. 3

ME.

SOMEONE TO WATCH OVER ME

Music and Lyrics by
GEORGE GERSHWIN and IRA GERSHWIN
Arranged by DAVE WOLPE

SOLO B^b TENOR SAXOPHONE

(SUBSTITUTE FOR VOCAL)

SLOWLY ($\text{♩} = 72$)

6

MOLTO. RIT.

A A TEMPO

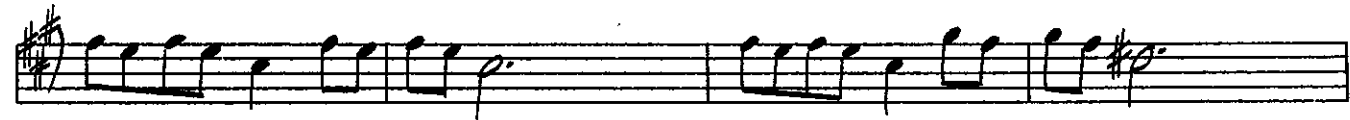
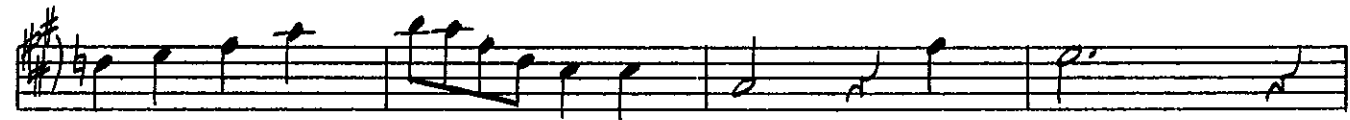
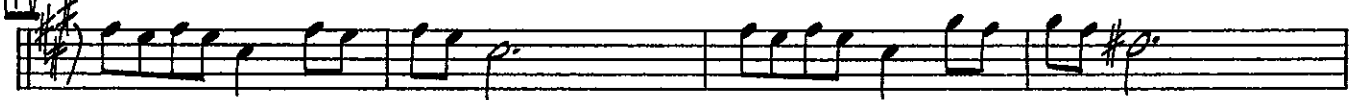

RIT. - - -

B TEMPO (A LITTLE FASTER)

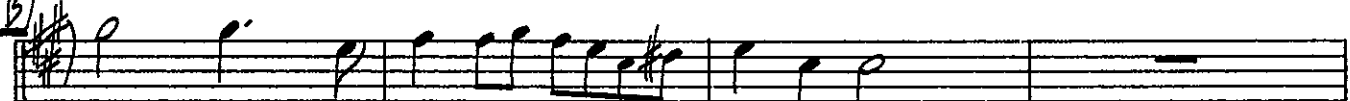

(SLOWER)

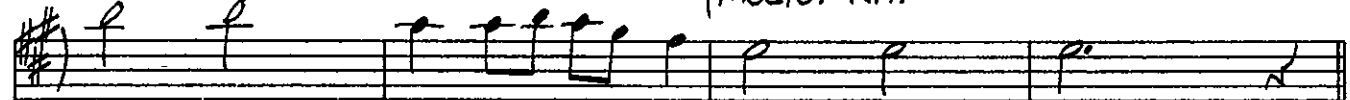

MOLTO. RIT.

RIT. - - -

C A TEMPO

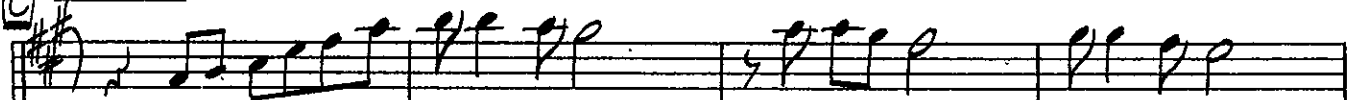

GOLD TENOR SAX.

- 2 -

"SOMEONE TO WATCH OVER ME"

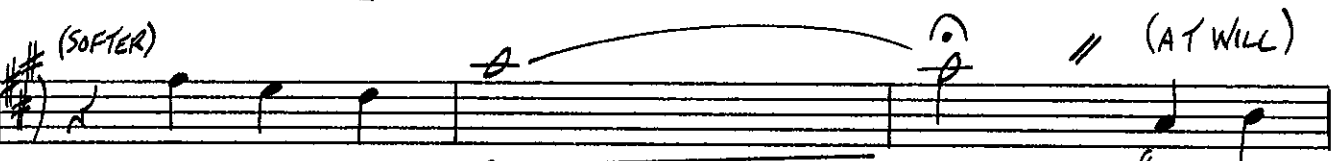
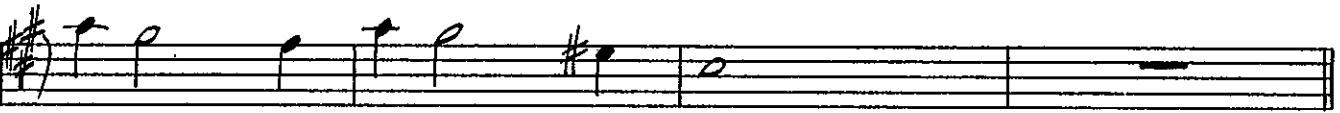
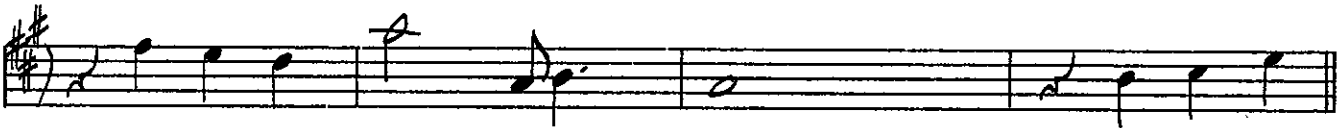

SOMEONE TO WATCH OVER ME

Music and Lyrics by
GEORGE GERSHWIN and IRA GERSHWIN
Arranged by DAVE WOLPE

1ST ED ALTO SAXOPHONE

(SLOWLY) ($\text{♩} = 72$)

The score is written for 1st Ed Alto Saxophone and includes several performance annotations:

- Staff 1:** Starts with a **SOLO** marking. Dynamics range from *p* to *mf*.
- Staff 2:** Includes a **(NO SOLO)** marking. Dynamics range from *f* to *mp*. A **(MOLTO RIT.)** marking is present, followed by a first ending bracket labeled **A** and **A TEMPO**.
- Staff 3:** Continues the melodic line.
- Staff 4:** Ends with a **RIT.** marking and a dashed line.
- Staff 5:** Labeled **B**, marked **TEMPO (A LITTLE FASTER)**. It features a first ending bracket labeled **A** and a **RIT.** marking.
- Staff 6:** Labeled **(SLOWER)** and **(MOLTO RIT.)**. It includes a first ending bracket labeled **2**.

1ST ALTO SAX.

-2-

"SOMEONE TO WATCH OVER ME"

2

(SOLO)

mf

2

2

3

E

mf

UNIS.

f

sub p

A TEMPO

RIT.

p

f

RIT.

p

SOMEONE TO WATCH OVER ME

Music and Lyrics by
GEORGE GERSHWIN and IRA GERSHWIN
Arranged by DAVE WOLPE

2ND ED ALTO SAXOPHONE

(SLOWLY) ($\text{♩} = 72$)

2ND ALTO SAX.

-2-

"SOMEONE TO WATCH OVER M.

2

A

2

3

mf

UNIS. f

sub p A TEMPO RIT. p

SOMEONE TO WATCH OVER ME

Music and Lyrics by
GEORGE GERSHWIN and IRA GERSHWIN
Arranged by DAVE WOLPE

1ST B♭ TENOR SAXOPHONE

(SLOWLY) (♩ = 72)

1ST TENOR SAX.

"SOMEONE TO WATCH OVER ME

2

(3RD TRB.)

2

(3RD TRB.)

(PLAY)

mf

(E)

UNIS.

f

sub. p

A TEMPO

RIT.

p

f

RIT.

p

SOMEONE TO WATCH OVER ME

Music and Lyrics by
GEORGE GERSHWIN and IRA GERSHWIN
Arranged by DAVE WOLPE

2ND BB-TENOR SAXOPHONE

(SLOWLY) (♩ = 72)

2ND TENOR SAX.

-2-

"SOMEONE TO WATCH OVER A

SOMEONE TO WATCH OVER ME

Music and Lyrics by
GEORGE GERSHWIN and IRA GERSHWIN
Arranged by DAVE WOLPE

E♭ BARITONE SAXOPHONE

(SLOWLY) (♩ = 72)

BARITONE SAX.

"SOMEONE TO WATCH OVER M.

2

4th TRB.

2

D W/TRBS.

E

SOMEONE TO WATCH OVER ME

1ST B♭ TRUMPET

Music and Lyrics by
GEORGE GERSHWIN and IRA GERSHWIN
Arranged by DAVE WOLPE

(SLOWLY) (♩ = 72)

- Staff 1:** Starts with a whole rest. Handwritten instruction: "IN HAT (OR STAND)".
- Staff 4:** Handwritten instruction: "OPEN". Tempo marking: "MOLTO RIT." followed by a fermata.

SOMEONE TO WATCH OVER ME

2ND B♭ TRUMPET

Music and Lyrics by
 GEORGE GERSHWIN and IRA GERSHWIN
 Arranged by DAVE WOLPE

(SLOWLY) (♩ = 72)

IN HAT (OR STAND)

mf

OPEN

MOLTO RIT.

TO HARMON

A

A TEMPO

SOLO

mf

OPEN

12

HAT

RIT.

B

8

MOLTO RIT.

C

A TEMPO

15

D

7

E

fp

f

2

RIT.

A TEMPO

f

3

RIT.

SOMEONE TO WATCH OVER ME

3RD B♭ TRUMPET

SLOWLY (♩ = 72)

Music and Lyrics by
 GEORGE GERSHWIN and IRA GERSHWIN
 Arranged by DAVE WOLPE

IN HAT (OR STAND)

mf

OPEN

(MOLTO RIT.)

A

A TEMPO

8

6

HAT

RIT.

(MOLTO RIT.)

B

8

(MOLTO RIT.)

C

A TEMPO

15

D

7

mf

E

fp

f

2

RIT.

A TEMPO

f

3

RIT.

SOMEONE TO WATCH OVER ME

4th B♭ TRUMPET

Music and Lyrics by
GEORGE GERSHWIN and IRA GERSHWIN
Arranged by DAVE WOLPE

(SLOWLY) (♩ = 72)

Key features of the score include:

- Staff 3:** Continues the melodic line. Handwritten note: "HAT". Includes a section marked "RIT." and a second ending bracket labeled "B".
- Staff 4:** Continues the melodic line. Includes a section marked "MOLTO RIT." and a third ending bracket labeled "C".
- Staff 5:** Continues the melodic line. Includes a section marked "A TEMPO" and a fourth ending bracket labeled "D".
- Staff 6:** Continues the melodic line. Includes a section marked "fp" and a fifth ending bracket labeled "E".
- Staff 7:** Continues the melodic line. Includes a section marked "RIT." and a double bar line.

SOMEONE TO WATCH OVER ME

1ST TROMBONE

Music and Lyrics by
GEORGE GERSHWIN and IRA GERSHWIN
Arranged by DAVE WOLPE

(SLOWLY) (♩ = 72)

SOMEONE TO WATCH OVER ME

2ND TROMBONE

Music and Lyrics by
GEORGE GERSHWIN and IRA GERSHWIN
Arranged by DAVE WOLPE

(SLOWLY) (♩ = 72)

SOMEONE TO WATCH OVER ME

3RD TROMBONE

Music and Lyrics by
GEORGE GERSHWIN and IRA GERSHWIN
Arranged by DAVE WOLPE

(SLOWLY) (♩ = 72)

SOMEONE TO WATCH OVER ME

BASS TROMBONE

Music and Lyrics by
GEORGE GERSHWIN and IRA GERSHWIN
Arranged by DAVE WOLPE

(SLOWLY) (♩ = 72)

SOMEONE TO WATCH OVER ME

Music and Lyrics by
GEORGE GERSHWIN and IRA GERSHWIN
Arranged by DAVE WOLPE

BASS

(SLOWLY) (♩ = 72)

BASS

-2

"SOMEONE TO WATCH OVER ME

mf

p

p — *f*

f — *RIT.* — *p*

SOMEONE TO WATCH OVER ME

DRUMS

Music and Lyrics by
GEORGE GERSHWIN and IRA GERSHWIN
Arranged by DAVE WOLPE

(SLOWLY) (♩ = 72)

B TEMPO (A LITTLE FASTER)

(SLOWER)

C A TEMPO

DRUMS

"SOMEONE TO WATCH OVER ME"

SOMEONE TO WATCH OVER ME

Music and Lyrics by
 GEORGE GERSHWIN and IRA GERSHWIN
 Arranged by DAVE WOLPE

GUITAR

(SLOWLY) (♩ = 72)

Chords: $C\#m7(b5)$, C° , $Bm7(N^\circ 5)$, Bb° , $D7/A$, Ab°

Chords: A_{m7} , B_{m7} , C_b , $C\#m7(b5)$, A , $D7sus$, $D7(b9)$

Chords: $G_b(9)$, $G13$, CMA^9 , E_m^9 , $A13$

Chords: A_{m7} , B_{m7} , CMA , $C\#m7(b5)$, A_{m7}/D , D^9 , $D7(b9)$, $G(9)$, E_m7 , $C\#m7(b5)$, $F\#+7$

Section B: $F\#+m7$, $B7$, E_m7 , $A7$

Section C: $G(9)$, $G13$, C_b , C° , G/B , Bb° , $D7/A$, Ab°

Tempo markings: (SLOWLY) (♩ = 72), MOLTO RIT., A TEMPO, (SLOWER), MOLTO RIT., A TEMPO, Rit., 2

Dynamic markings: f, mp, p

GUITAR

"SOMEONE TO WATCH OVER ME"

Am⁷ Bm⁷ C⁶ C^{#m7}(b5) Am⁷/D D⁷(b9) GMA⁷ B⁷(#9) C⁶(9) D⁷(b9)

G Em G/D C^{#m7}(b5) C^o Bm⁷(No 5) Bb^o D⁷/A Ab^o

mf

Am⁷ Bm⁷ C⁶ C^{#m7}(b5) Am⁷/D D⁷(b9) G Em⁷ Dm⁹ G⁹

C⁶(9) C⁶(9) B⁷ Em(maj7) Em Emb

p

C^{#m7}(b5) F^{#7} B⁹ Bm⁷/E E⁷(b9) Am⁷ D⁷(b9)

mf

G⁹ (ASIS) Bm⁷ E⁷(b9)

f

Am⁷ Bm⁷ C⁶ C^{#m7}(b5) Am⁷/D //

A TEMPO

RIT. C⁹ GMA⁹

f *p*

RIT. — —

SOMEONE TO WATCH OVER ME

Music and Lyrics by
 GEORGE GERSHWIN and IRA GERSHWIN
 Arranged by DAVE WOLPE

PIANO

(SLOWLY) (♩ = 72)

(MOLTO RIT.)

A A TEMPO
 W/VOCAL

PIANO

2

"SOMEONE TO WATCH OVER ME"

(SOLO)

B TEMPO (A LITTLE FASTER)

W/VOCAL

(SLOWER)

(MOLTO RIT.)

2

C A TEMPO

PIANO

"SOMEONE TO WATCH OVER ME"

Am⁷ Bm⁷ C⁶ C^{#m7}(b5) Am⁷/D D⁷(b9) GMA⁷ B⁺7(#9) C⁶(9) D⁷(b9)

d Em G/D C^{#m7}(b5) C^o Bm⁷(N^o5) B^b^o D⁷/A A^b^o

Am⁷ Bm⁷ C⁶ C^{#m7}(b5) Am⁷/D D⁷(b9) G Em⁷ Dm⁹ G⁹

mf

C⁶(9) C^b6(9) B⁷ Em^(maj9) Em Emp

C^{#m7}(b5) F[#]7 B⁹ Bm⁷/E E⁷(b9) Am⁷ D⁷(b9)

mf

PIANO

- 4 -

"SOMEONE TO WATCH OVER ME"

E G(9) Em⁷ Em⁷/p (AS IS) Bm⁷ E7(b9)

Am⁷ Bm⁷ C^b C#m⁷(b5) // W/VOCAL

sub p (RIT. ...) C#m⁷(b5) Am⁷/D p Am⁷ D7(b9)

A TEMPO

f (SOLO) R.H. p

RIT. --- PED.