

TO LOVE AGAIN

(Theme from "The Eddy Duchin Story")

WALTZ

By NED WASHINGTON,
MORRIS STOLOFF
and GEORGE SIDNEY

Based on Chopin's E flat Nocturne
Arranged by JOHNNY WARRINGTON

Piano

MODERATE WALTZ TEMPO

2
Piano

We have the right To Love A - gain. In a

F F^o Gm7 C7 F F

B

world full of fa - ces so

C C G G

few ev - er find their pla - ces

B^b B^bm6 F F

In man - y ca - ses

F#^o F#^o G7 A m

Hearts have lost their way Don't

Dm7 G^o G9 G7 C7 C7

TO LOVE AGAIN

C

live in the past, dear For

F C7-9 Am7 F Cm6

you and me the die is cast, dear But

D7 D7 A° Gm Gm7

if love won't last, dear

C9 A7 Dm D°

We have the right To Love A - gain. No

F F° Gm7 C7 F G7 C9 C7

gain.

mf f dim.

F F Am7 Cm6 Db A

Piano

4

Solo

E

Am7 D7 mf D7 G A°

G G Dm6 E7 E7

B° Am Am7 mf D9 B7 Em

E° G Am7 G

G° G Eb G G

TO LOVE AGAIN

(Theme from "The Eddy Duchin Story")

WALTZ

By NED WASHINGTON,
MORRIS STOLOFF
and GEORGE SIDNEY

Based on Chopin's E flat Nocturne
Arranged by JOHNNY WARRINGTON

Bass

MODERATE WALTZ TEMPO

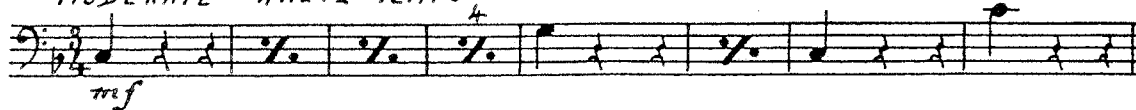

A

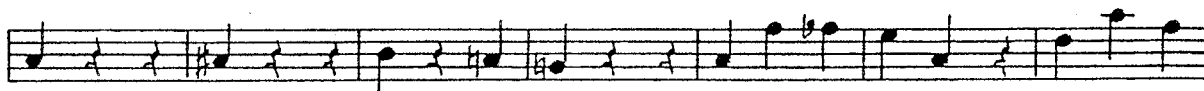

B

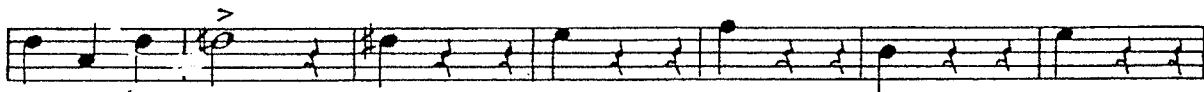
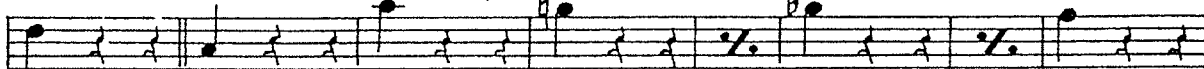

C

E

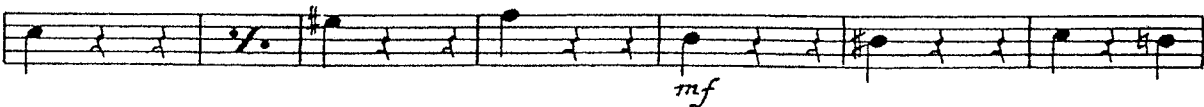

TO LOVE AGAIN

(Theme from "The Eddy Duchin Story")

WALTZ

By NED WASHINGTON,
MORRIS STOLOFF
and GEORGE SIDNEY

Based on Chopin's E flat Nocturne
Arranged by JOHNNY WARRINGTON

Drums *MODERATE WALTZ TEMPO*

A

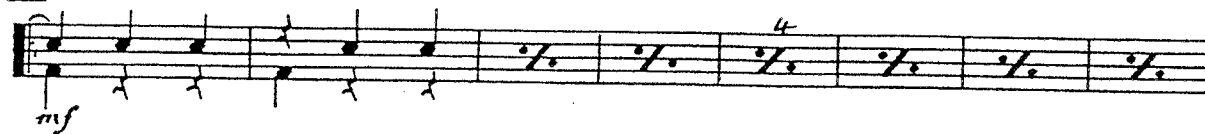

B

Cym. Ring

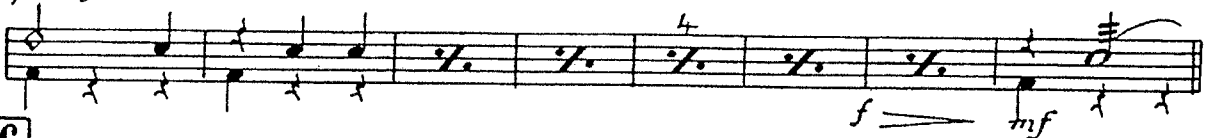

C

D

Cym. Ring

To BRUSHES

E

BRUSHES

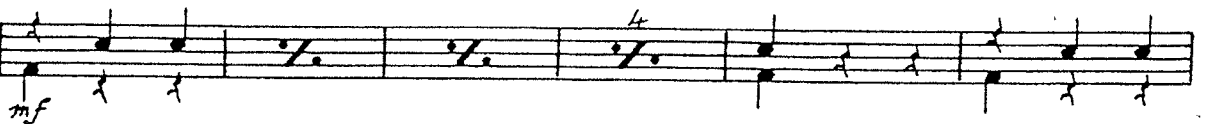
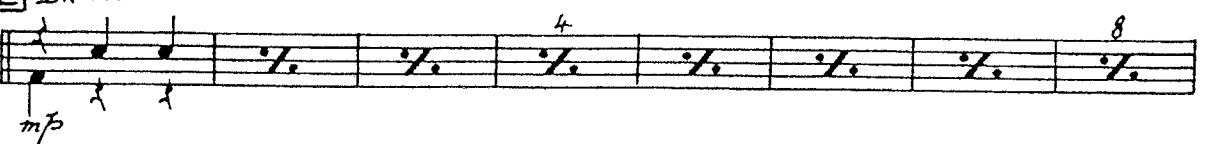

TO LOVE AGAIN

(Theme from "The Eddy Duchin Story")

WALTZ

By NED WASHINGTON,

MORRIS STOLOFF

and GEORGE SIDNEY

Based on Chopin's E flat Nocturne
Arranged by JOHNNY WARRINGTON

1st Saxophone Eb Alto

MODERATE WALTZ TEMPO

A (INSTRUMENTAL OR VOCAL BACKGROUND)

2
1st Saxophone Eb Alto

C BACKGROUND

D

E Very Soft

TO LOVE AGAIN

(Theme from "The Eddy Duchin Story")

WALTZ

By NED WASHINGTON,
MORRIS STOLOFF
and GEORGE SIDNEY

Based on Chopin's E flat Nocturne
Arranged by JOHNNY WARRINGTON

2nd Saxophone Bb Tenor

MODERATE WALTZ TEMPO

mf

A (INSTRUMENTAL OR VOCAL BACKGROUND)

mf

mf

Soli
mf

B

(BACKGROUND)

f

2
2nd Saxophone Bb Tenor

mf

C (BACKGROUND)

mf

Soli

mf

f

1. *Soli* 2.

D

mf

f

dim.

E

Very soft

Tutti

mf

Soli

mf

BRING OUT

sf *f*

TO LOVE AGAIN

(Theme from "The Eddy Duchin Story")

WALTZ

By NED WASHINGTON,
MORRIS STOLOFF
and GEORGE SIDNEY

Based on Chopin's E flat Nocturne
Arranged by JOHNNY WARRINGTON

3rd Saxophone Eb Alto

MODERATE WALTZ TEMPO

mf

A (INSTRUMENTAL OR VOCAL BACKGROUND)

mf

Soli

mf

B

(BACKGROUND)

f

2
3rd Saxophone Eb Alto

TO LOVE AGAIN

(Theme from "The Eddy Duchin Story")

WALTZ

By NED WASHINGTON,
MORRIS STOLOFF
and GEORGE SIDNEY

Based on Chopin's E flat Nocturne
Arranged by JOHNNY WARRINGTON
4th Saxophone Bb Tenor

MODERATE WALTZ TEMPO

A (INSTRUMENTAL OR VOCAL BACKGROUND)

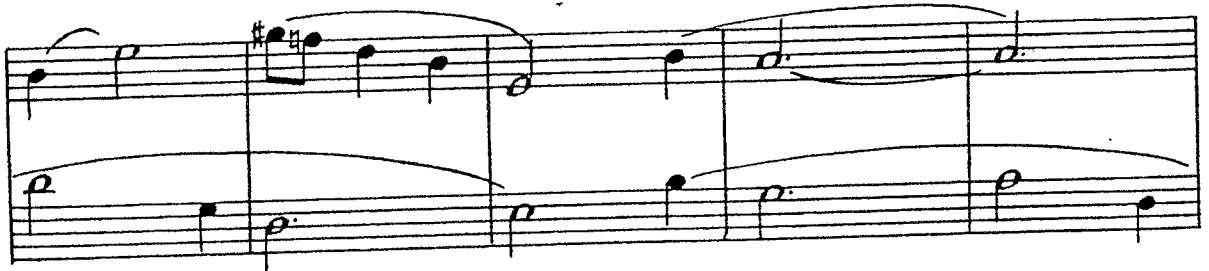

Soli **B**

2
4th Saxophone Bb Tenor

mf

C BACKGROUND

f

Soli

mf

1. *mf* *Soli* 2. *mf* *f* *dim.*

D

Very soft

E

3

Tutti *mf* *f* *Soli* *mf*

sfz *p*

TO LOVE AGAIN

(Theme from "The Eddy Duchin Story")

WALTZ

By NED WASHINGTON,
MORRIS STOLOFF
and GEORGE SIDNEY

Based on Chopin's E flat Nocturne
Arranged by JOHNNY WARRINGTON

5th Saxophone Eb Baritone

MODERATE WALTZ TEMPO

2
5th Saxophone Eb Baritone

TO LOVE AGAIN

(Theme from "The Eddy Duchin Story")

WALTZ

By NED WASHINGTON,
MORRIS STOLOFF
and GEORGE SIDNEY

Based on Chopin's E flat Nocturne
Arranged by JOHNNY WARRINGTON

1st Trombone

MODERATE WALTZ TEMPO

2
1st Trombone

Sozi **C**
mf

HAT f OPEN

1. mf 2. 1 mf

D f dim.

E 7 Tutti mf

f

1 mf

TO LOVE AGAIN

(Theme from "The Eddy Duchin Story")

WALTZ

By NED WASHINGTON,

MORRIS STOLOFF

and GEORGE SIDNEY

Based on Chopin's E flat Nocturne
Arranged by JOHNNY WARRINGTON

2nd Trombone

MODERATE WALTZ TEMPO

2
2nd Trombone

Sozi **C**

mf

f
HAT
OPEN

1. 2.

mf
mf

D

f
dim.

E

7

Tutti

mf
Tutti

f
mf

sf > p

TO LOVE AGAIN

(Theme from "The Eddy Duchin Story")

WALTZ

By NED WASHINGTON,
MORRIS STOLOFF
and GEORGE SIDNEY

Based on Chopin's E flat Nocturne
Arranged by JOHNNY WARRINGTON

3rd Trombone

MODERATE WALTZ TEMPO

2
3rd Trombone

TO LOVE AGAIN

(Theme from "The Eddy Duchin Story")

WALTZ

By NED WASHINGTON,
MORRIS STOLOFF
and GEORGE SIDNEY

Based on Chopin's E flat Nocturne
Arranged by JOHNNY WARRINGTON

1st Trumpet in B \flat

MODERATE WALTZ TEMPO

A

B

Soli

2
1st Trumpet in Bb

C

Solo

mf

TO LOVE AGAIN

(Theme from "The Eddy Duchin Story")

WALTZ

By NED WASHINGTON,
MORRIS STOLOFF
and GEORGE SIDNEY

Based on Chopin's E flat Nocturne
Arranged by JOHNNY WARRINGTON

2nd Trumpet in Bb

MODERATE WALTZ TEMPO

2
2nd Trumpet in Bb

Soli **C**

1. **D**

E *Tutti*

TO LOVE AGAIN

(Theme from "The Eddy Duchin Story")

WALTZ

By NED WASHINGTON,
MORRIS STOLOFF
and GEORGE SIDNEY

Based on Chopin's E flat Nocturne
Arranged by JOHNNY WARRINGTON

3rd Trumpet in Bb

MODERATE WALTZ TEMPO

A

B

Soli

2
3rd Trumpet in Bb

Soli **C**
mf

f
HAT OPEN

1. **D**
mf *f* *dim.*

E
7 *Tutti* *mf*

1 *f* *mf*

ff > p
