Богатырские ворота. №10. [La grande porte.]

В стольном городе во Киеве. [Dans la capitale de Kiev.]

Allegro alla breve. Maestoso. Con grandezza.

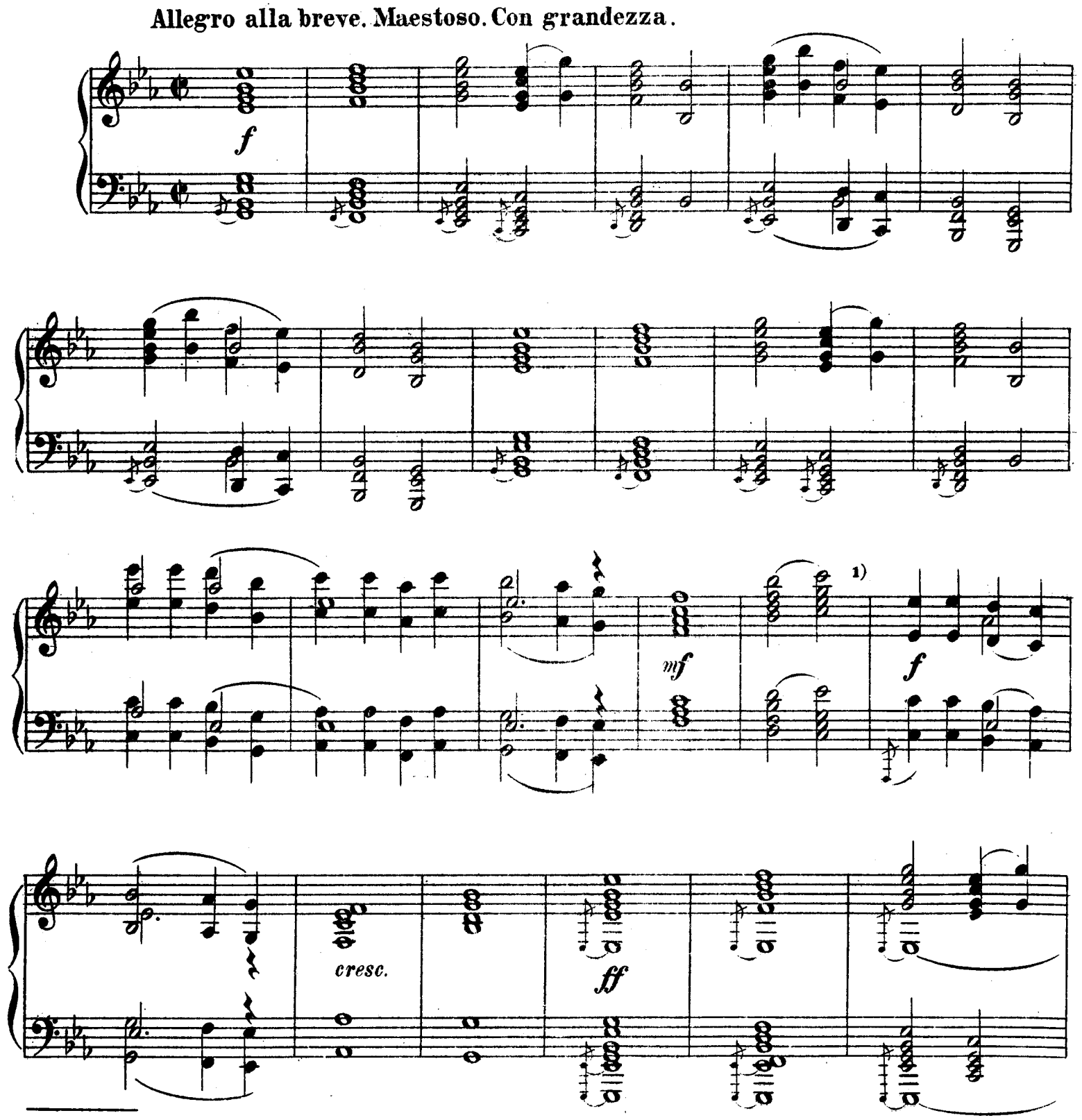

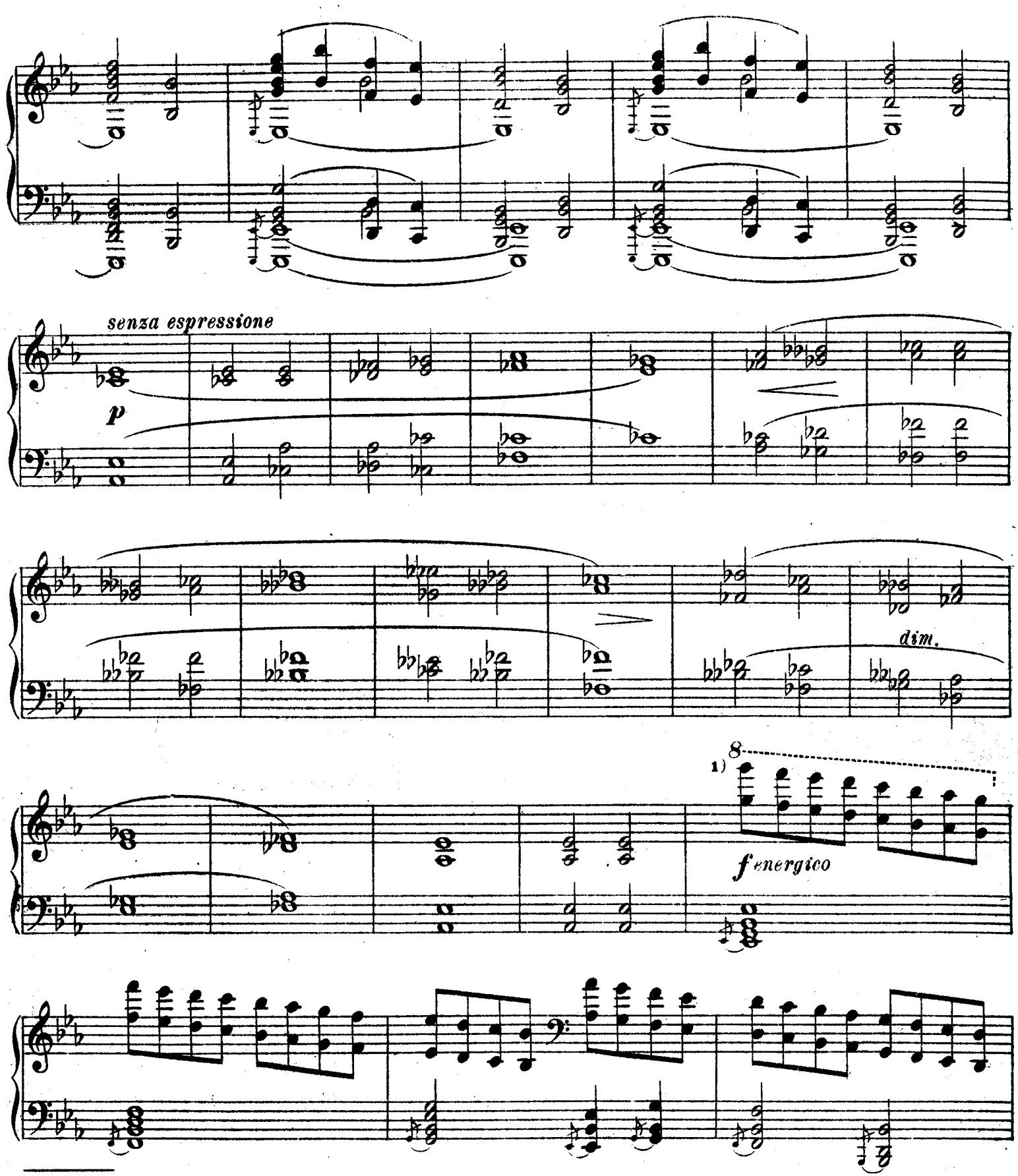
senza espressione
p
dim.
8
1)
f energico

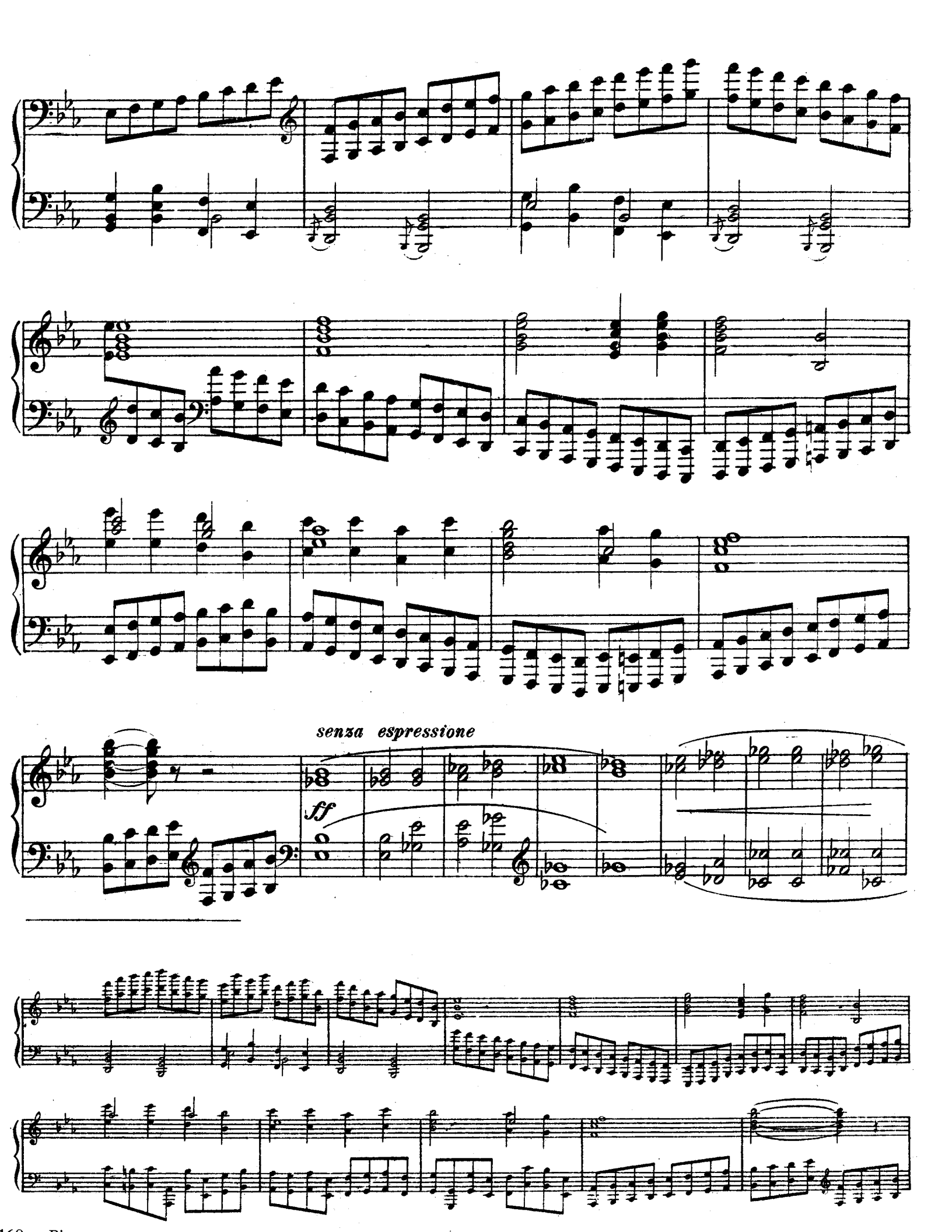
senza espressione
ff

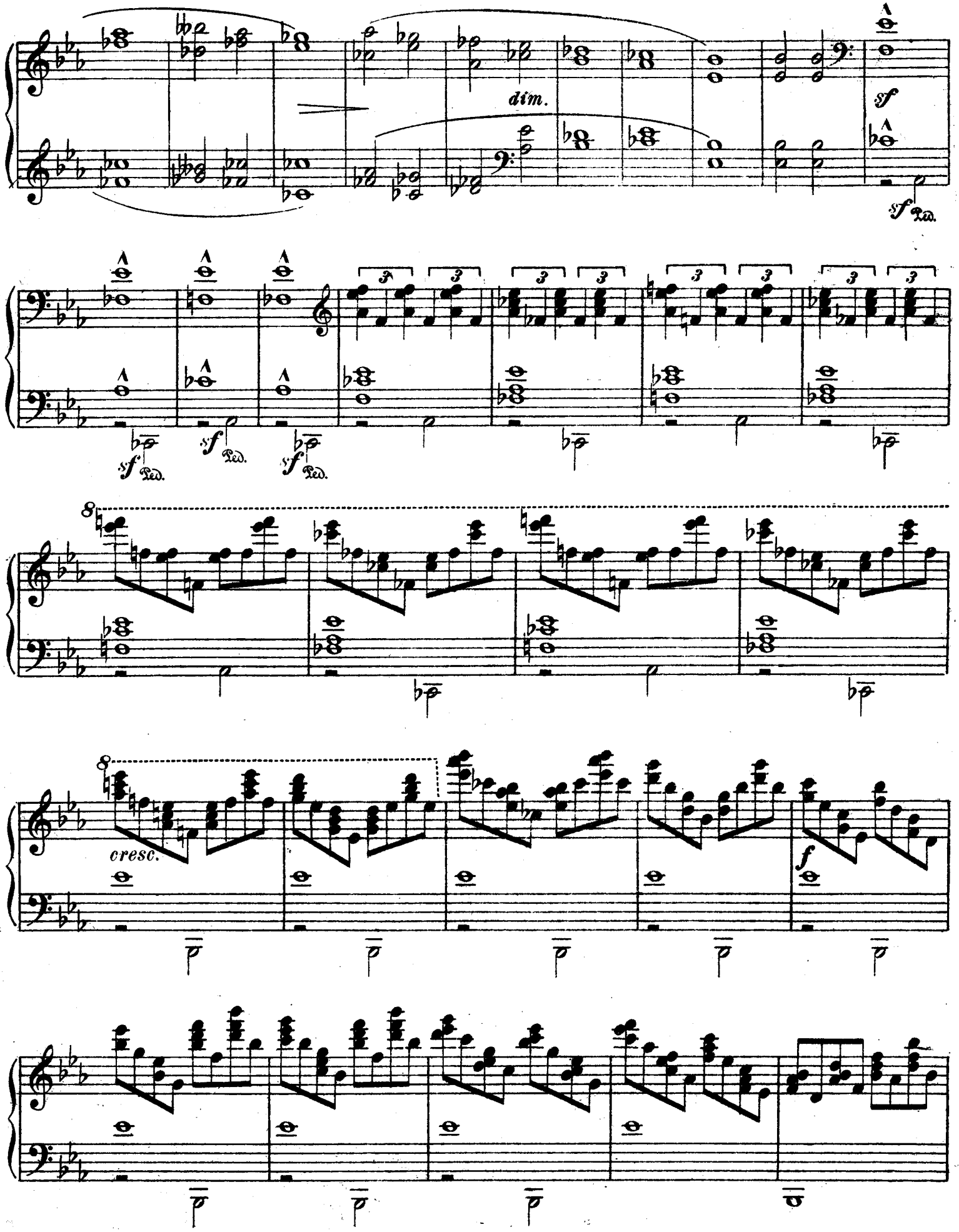
dim.
sf
sf Ped.
sf Ped.
sf Ped.
sf Ped.
8
8
cresc.
f

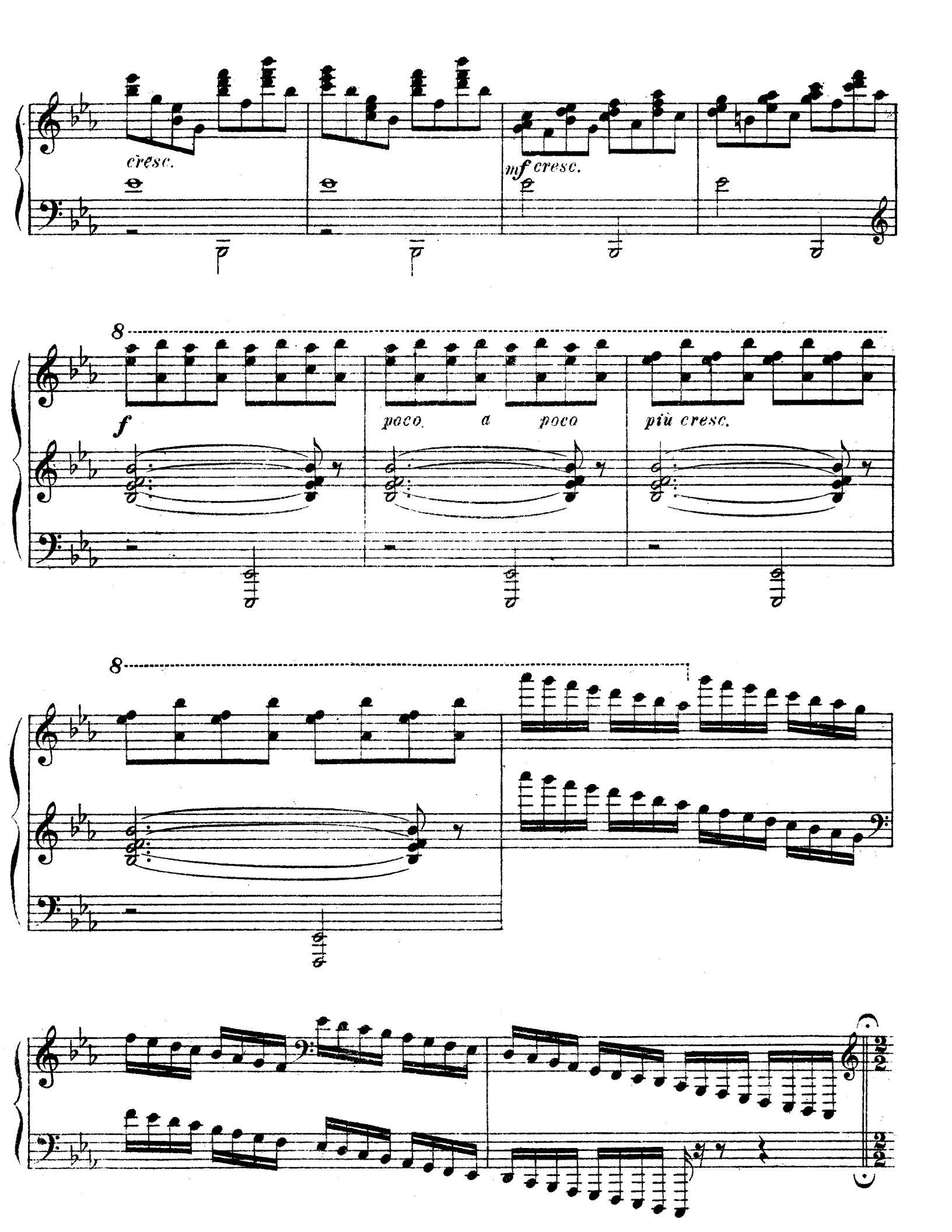
cresc.
mf cresc.
8
f
poco a poco
più cresc.
8

Meno mosso, sempre maestoso.

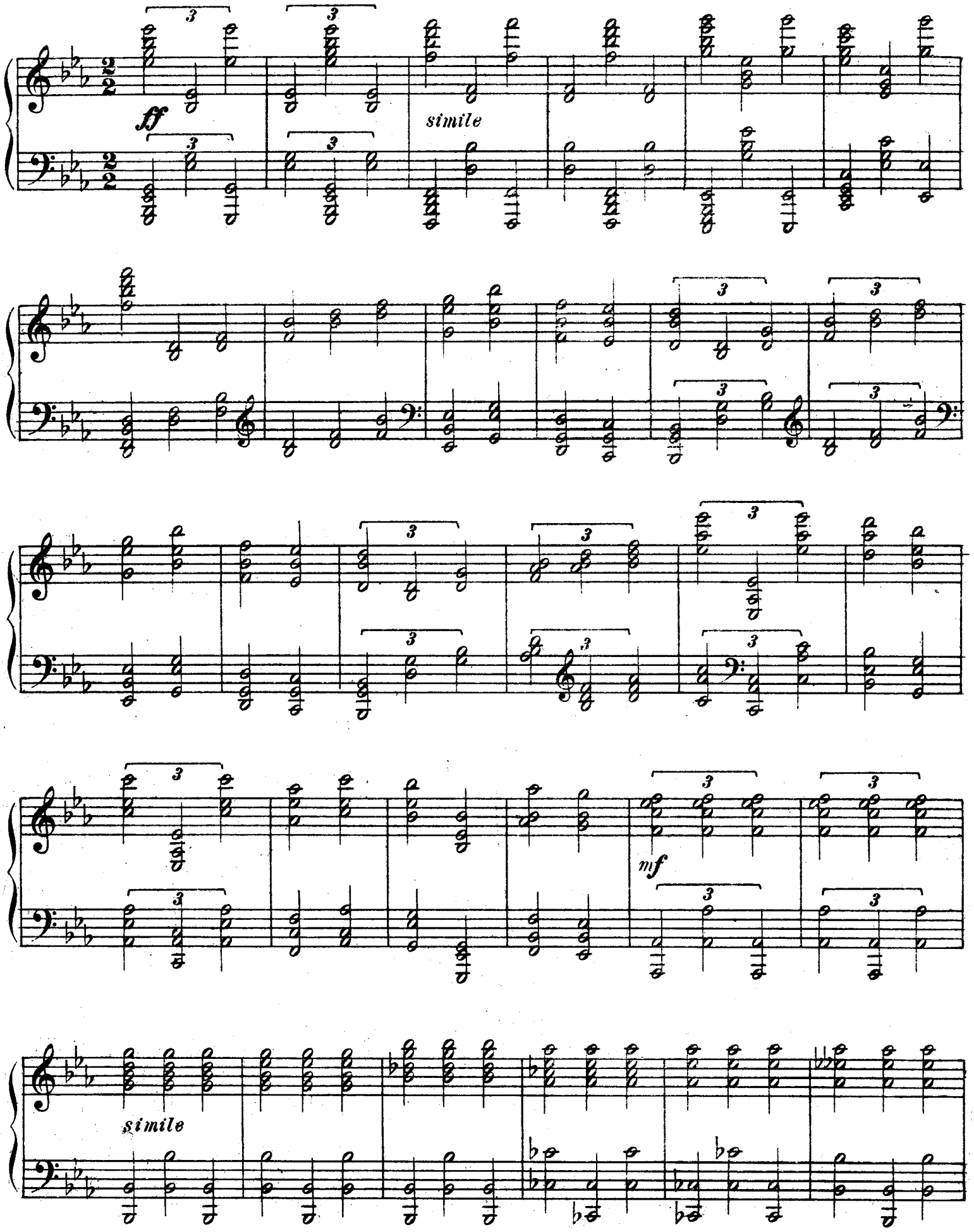

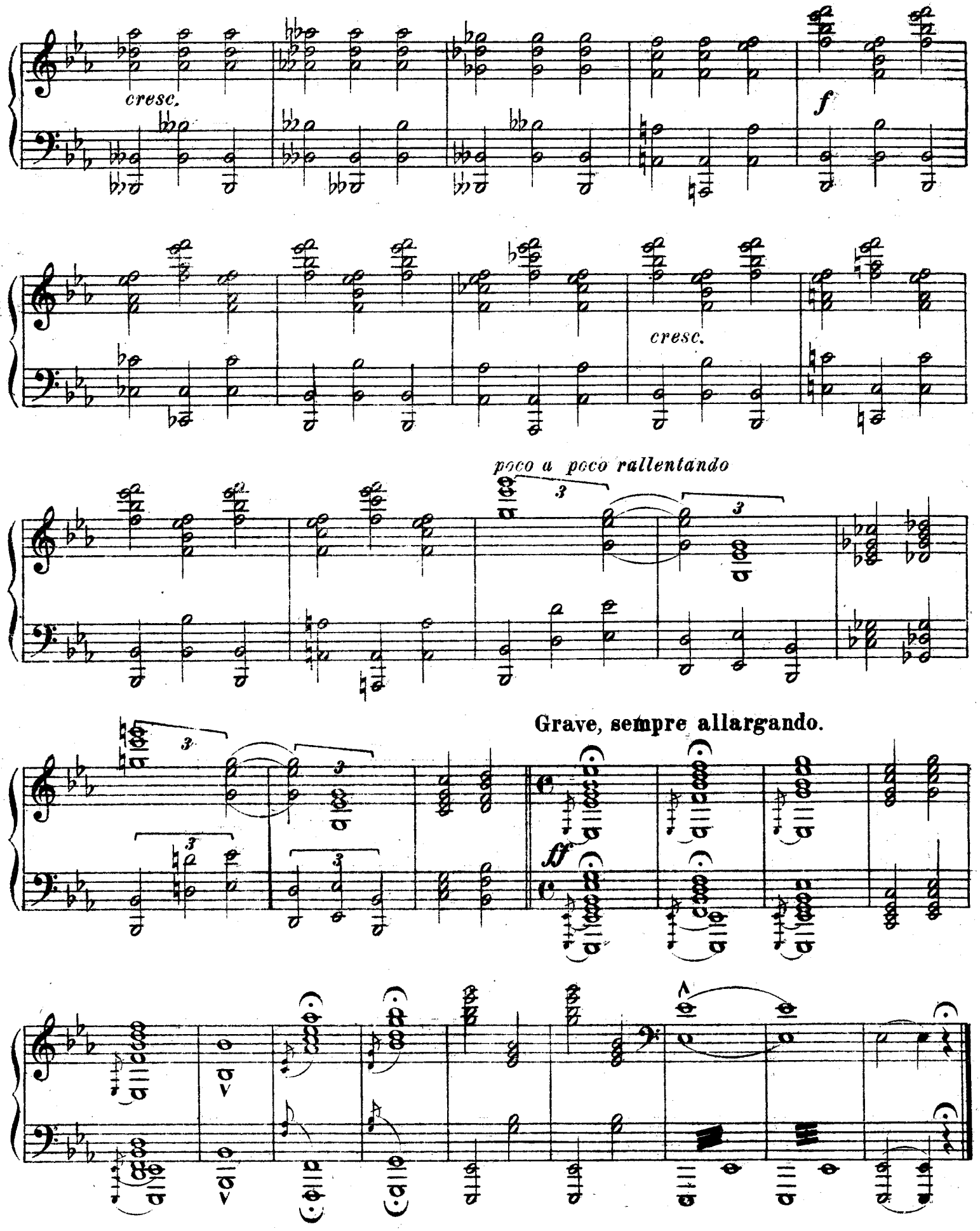
cresc.
f
cresc.
poco a poco rallentando
Grave, sempre allargando.
ff