the kerrigan-lowdermilk songbook volume 1

VERSION 2.0

© 2008 Kait Kerrigan and Brian Lowdermilk

the kerrigan-lowdermilk songbook volume 1

3 The Ballad of Johnny

12 Bury Me

20 Freedom

34 Fusion

47 Henry & Mudge

61 Here I Am

73 His Arms

81 How to Not Be with You

91 I Confess

97 My Party Dress

109 The Proposal

115 Run Away with Me

128 Say the Word

136 Wake Up Call

150 Where Did We Go Wrong?

For all works contained herein:
Unauthorized copying, arranging, adapting, recording or public performance is an infringement of copyright.
Infringers are liable under the law.

For more information, visit:
www.kerrigan-lowdermilk.com

about the writers

KAIT KERRIGAN & BRIAN LOWDERMILK's adaptation of *Henry & Mudge* had an Off-Broadway run at the Lucille Lortel Theatre and is currently touring the country with TheatreworksUSA. Their latest original musical *The Unauthorized Autobiography of Samantha Brown* was most recently developed at a workshop at Manhattan Theatre Club directed by Christopher Ashley. This musical also received a reading at the Artists' Showcase Reading Series at the 92nd Street Y, and was featured in the 2005 NAMT Songwriters Showcase.

They have collaborated on two other musicals: *The Woman Upstairs* and *Wrong Number*, both of which were featured in the New York Musical Theatre Festival. They are recipients of a 2006 Jonathan Larson Award and a 2004-2005 Jonathan Larson Fellowship at the Dramatists Guild, and they are members of the BMI Musical Theatre Advanced workshop, ASCAP and the Dramatists Guild.

Kerrigan is a graduate of Barnard College. Her plays include *Transit* and *Imaginary Love*, which was a 2006 Princess Grace Award Finalist. Lowdermilk studied at Harvard University and NYU where he received the Alan Menken Award. With collaborator Marcus Stevens, Lowdermilk was the recipient of a Richard Rodgers Award for his musical *RED*.

The Ballad of Johnny

from *Wrong Number*

Lyrics by KAIT KERRIGAN
Music by BRIAN LOWDERMILK

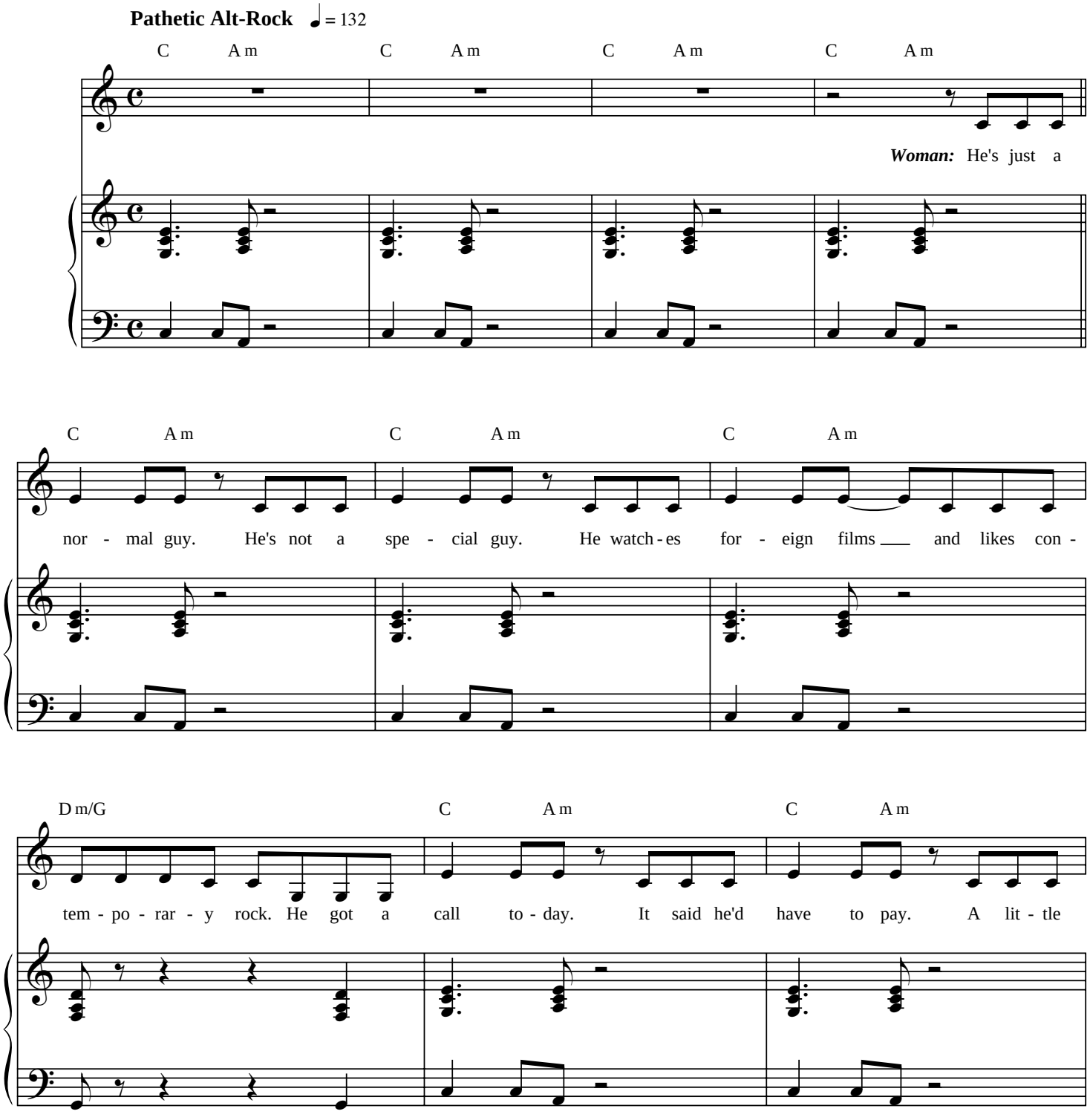

© 2005 by Kait Kerrigan and Brian Lowdermilk. All rights reserved.
www.kerrigan-lowdermilk.com

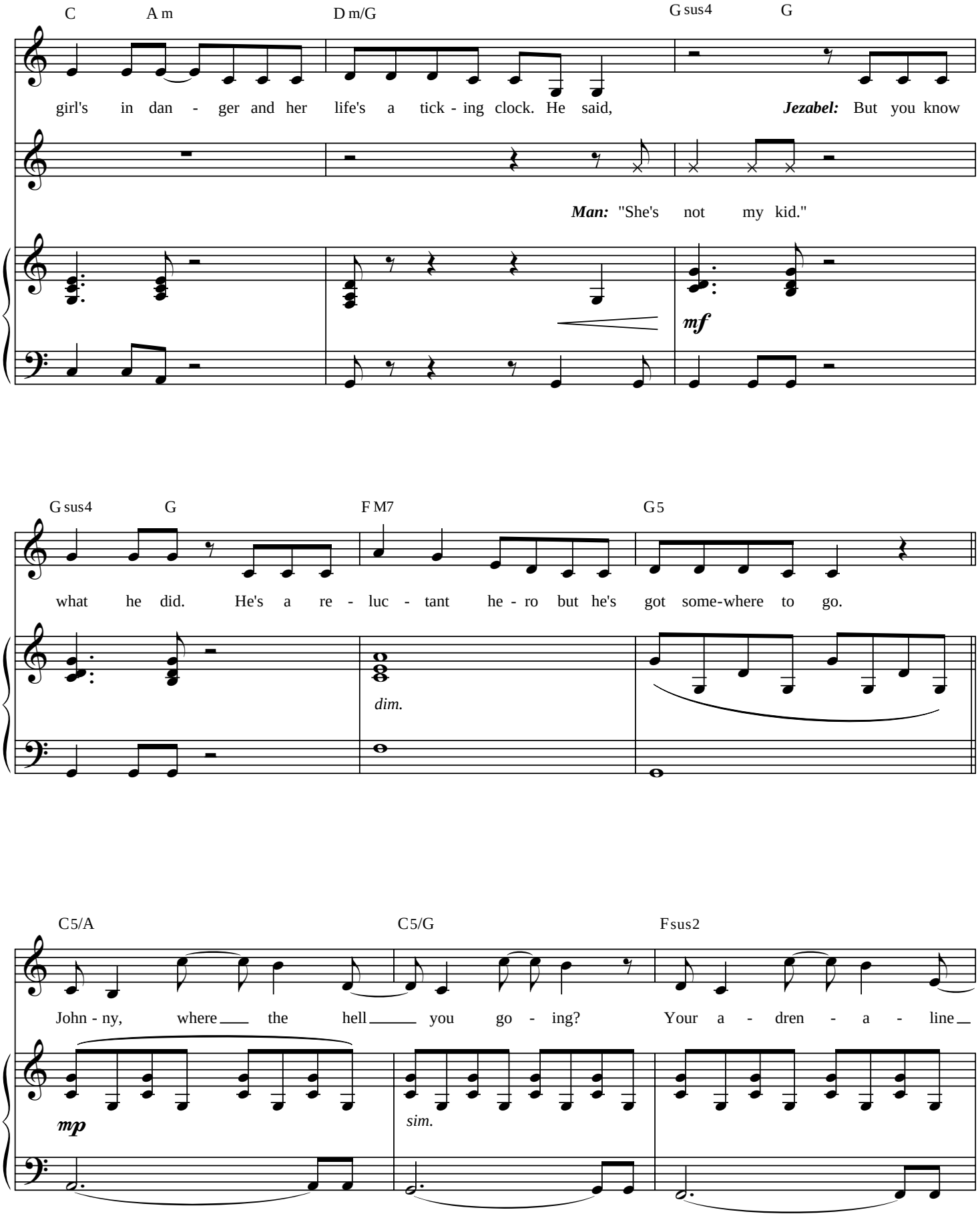
C
A m
D m/G
G sus4
G
girl's in dan - ger and her life's a tick - ing clock. He said,
Jezabel: But you know
Man: "She's not my kid."
mf
G sus4
G
F M7
G 5
what he did. He's a re - luc - tant he - ro but he's got some-where to go.
dim.
C 5/A
C 5/G
F sus2
John - ny, where the hell you go - ing? Your a - dren - a - line
mp
sim.

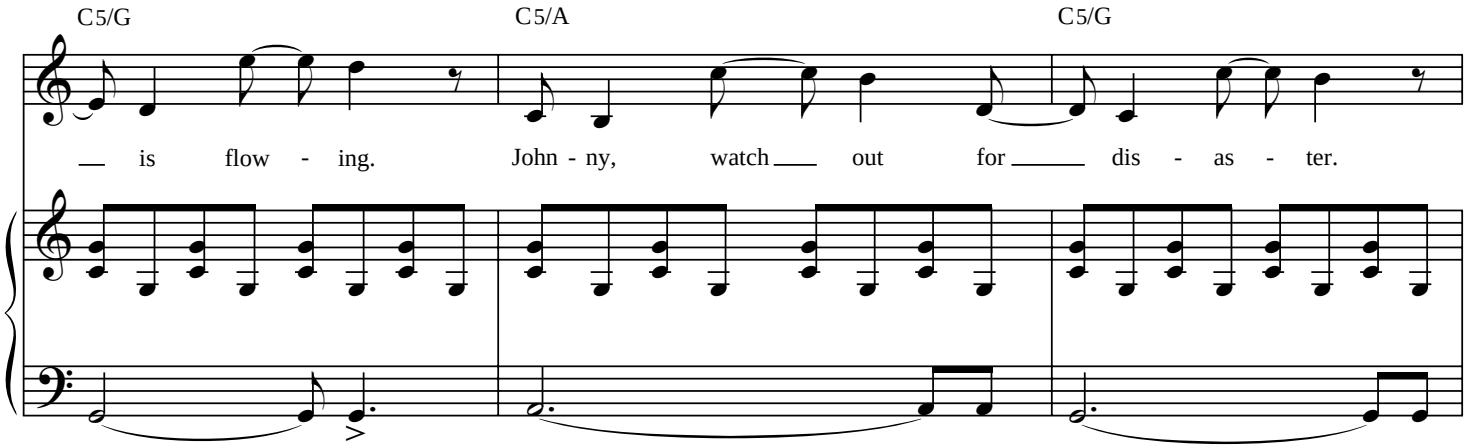

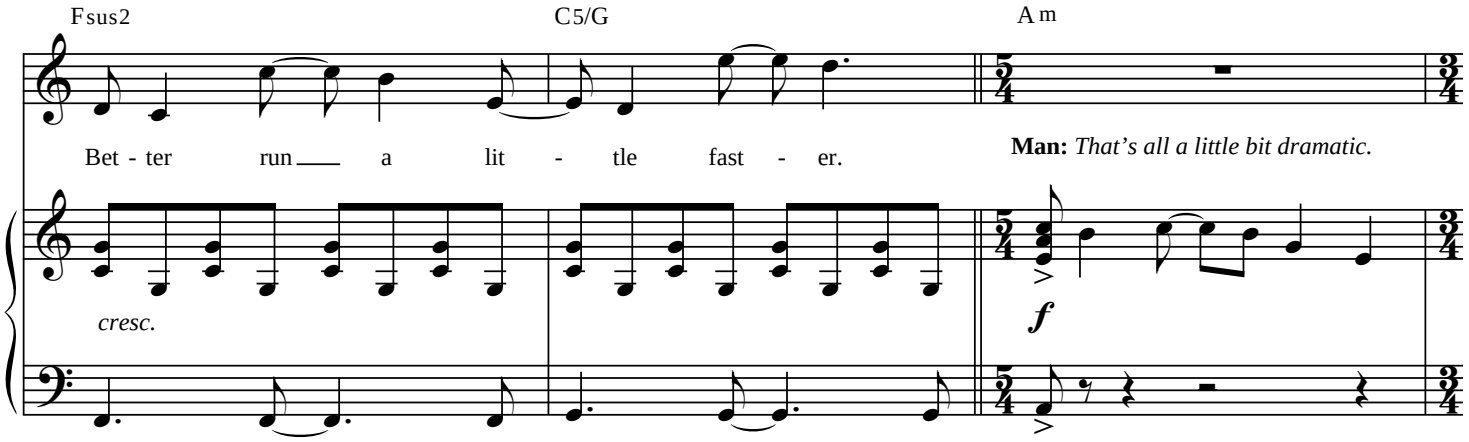

The truth is that I'm really just trying to get by. I graduated a few years ago and I have a few things to figure out.

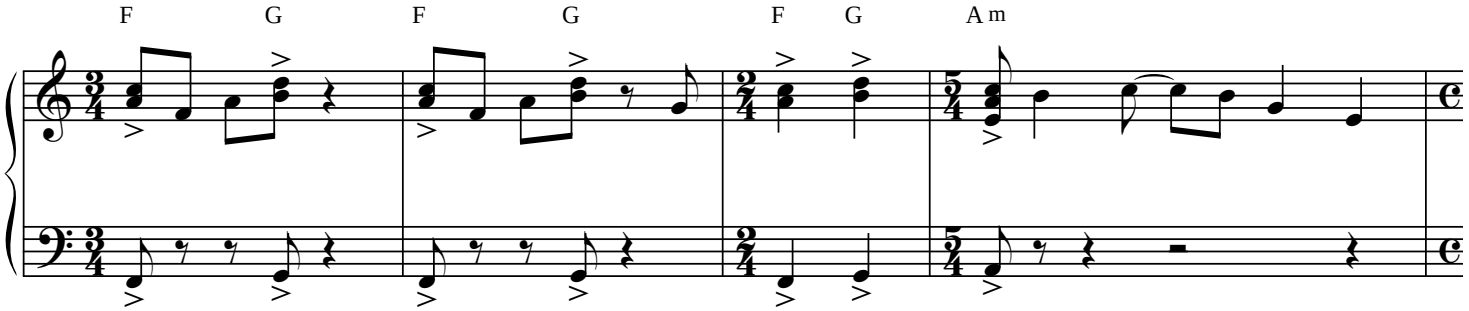

This whole kidnapping thing kind of came as a shock to me.

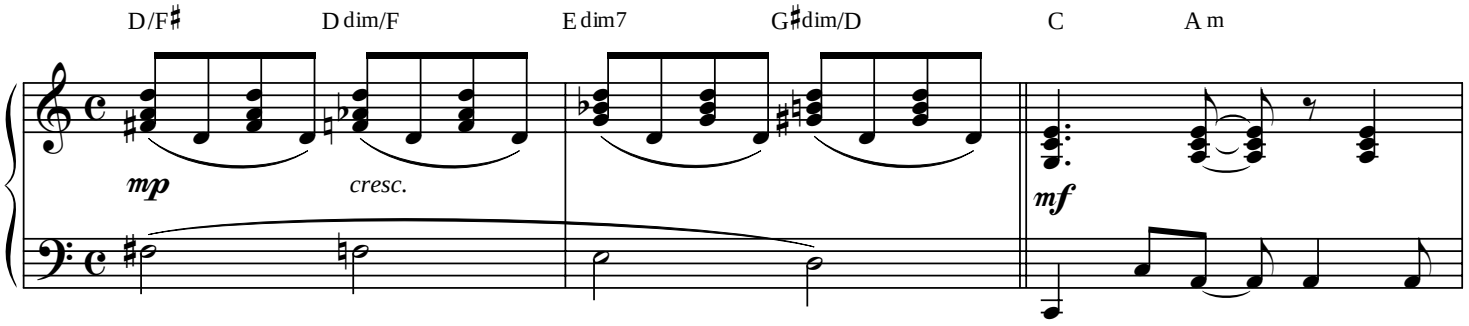

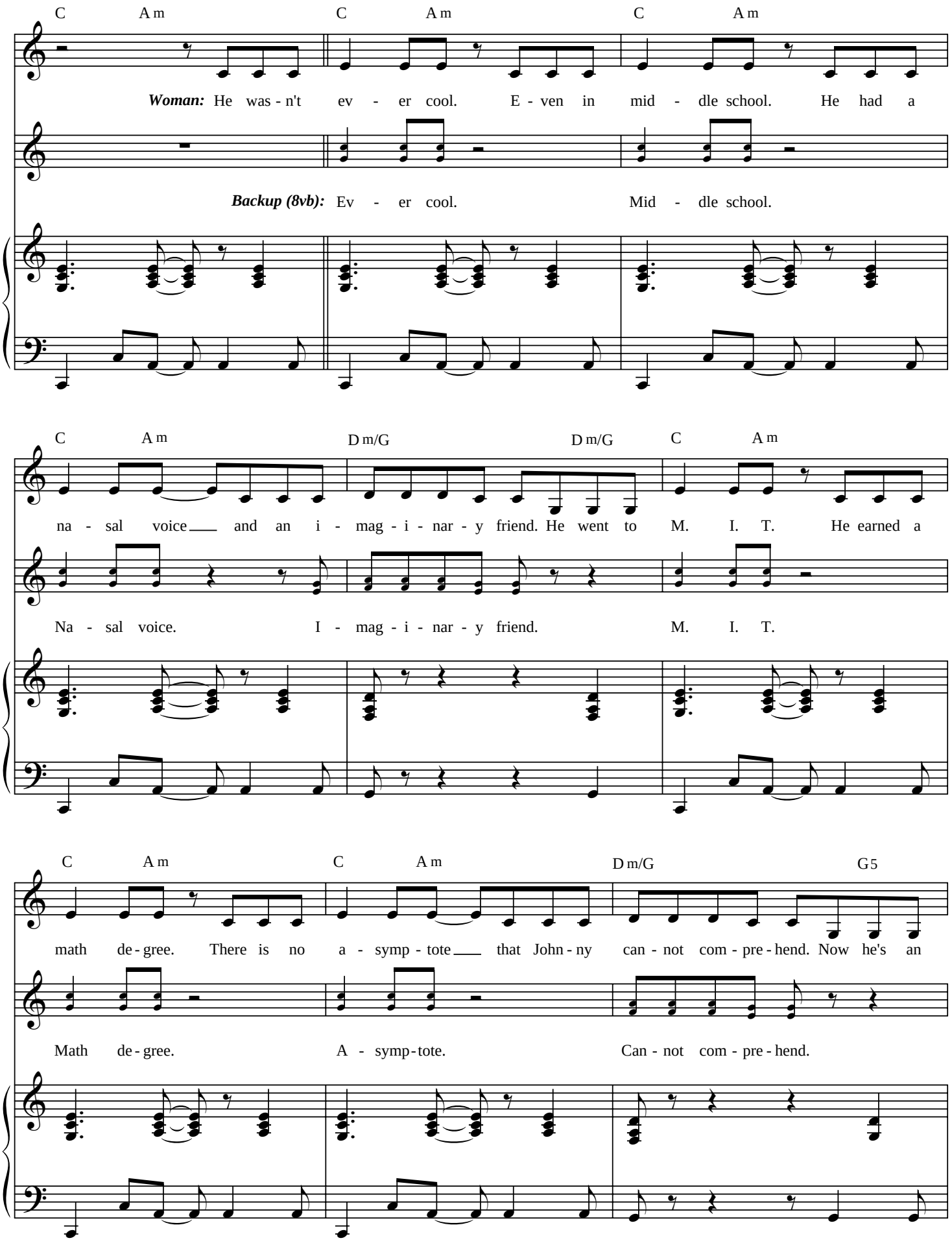
C Am C Am C Am
Woman: He was - n't ev - er cool. E - ven in mid - dle school. He had a
Backup (8vb): Ev - er cool. Mid - dle school.
C Am Dm/G Dm/G C Am
na - sal voice and an i - mag - i - nar - y friend. He went to M. I. T. He earned a
Na - sal voice. I - mag - i - nar - y friend. M. I. T.
C Am C Am Dm/G G5
math de - gree. There is no a - symp - tote that John - ny can - not com - pre - hend. Now he's an
Math de - gree. A - symp - tote. Can - not com - pre - hend.

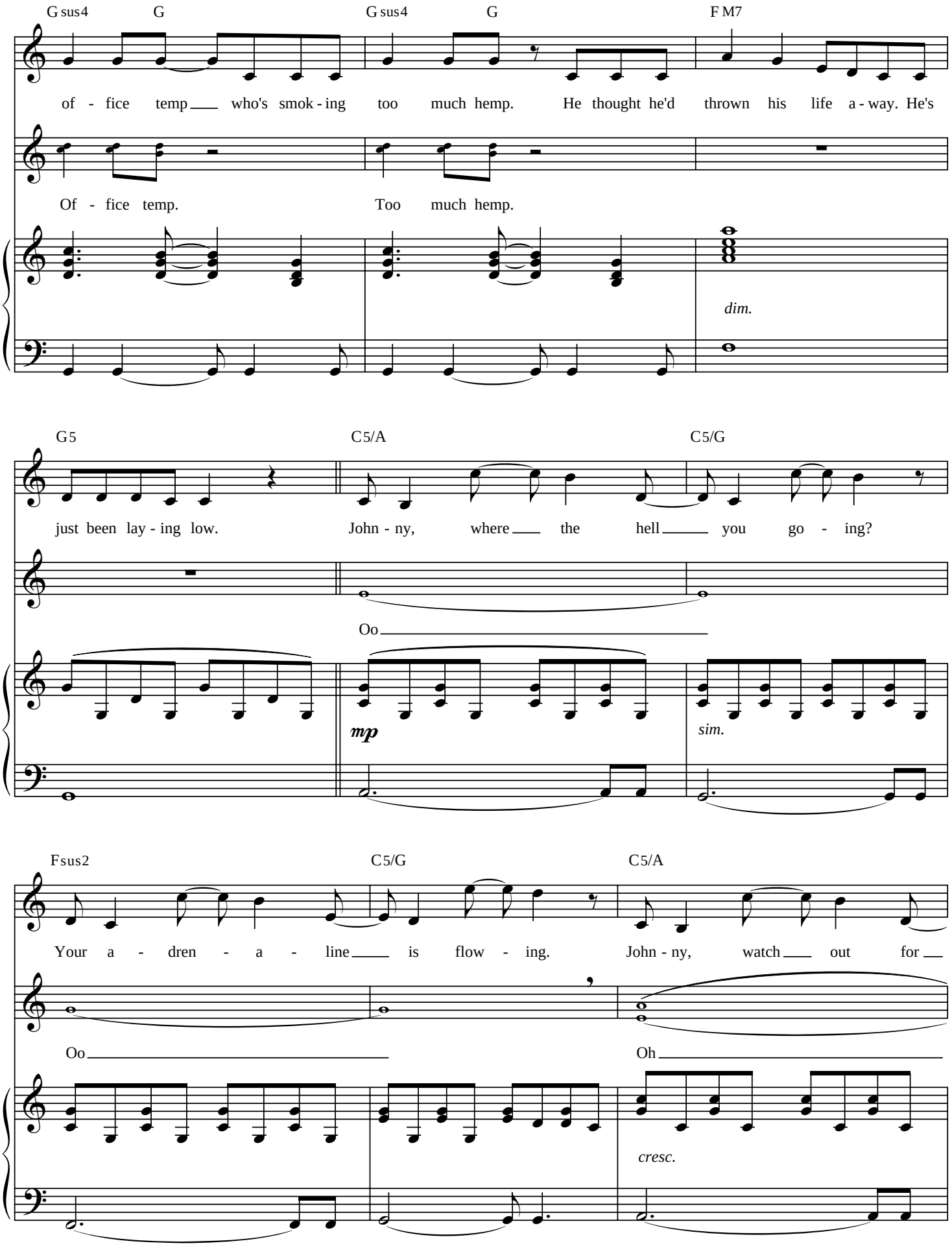
G sus4
G
G sus4
G
F M7
of - fice temp who's smok - ing too much hemp. He thought he'd thrown his life a - way. He's
Of - fice temp.
Too much hemp.
dim.
G5
C5/A
C5/G
just been lay - ing low.
John - ny, where the hell you go - ing?
Oo
mp
sim.
Fsus2
C5/G
C5/A
Your a - dren - a - line is flow - ing.
John - ny, watch out for
Oo
Oh
cresc.

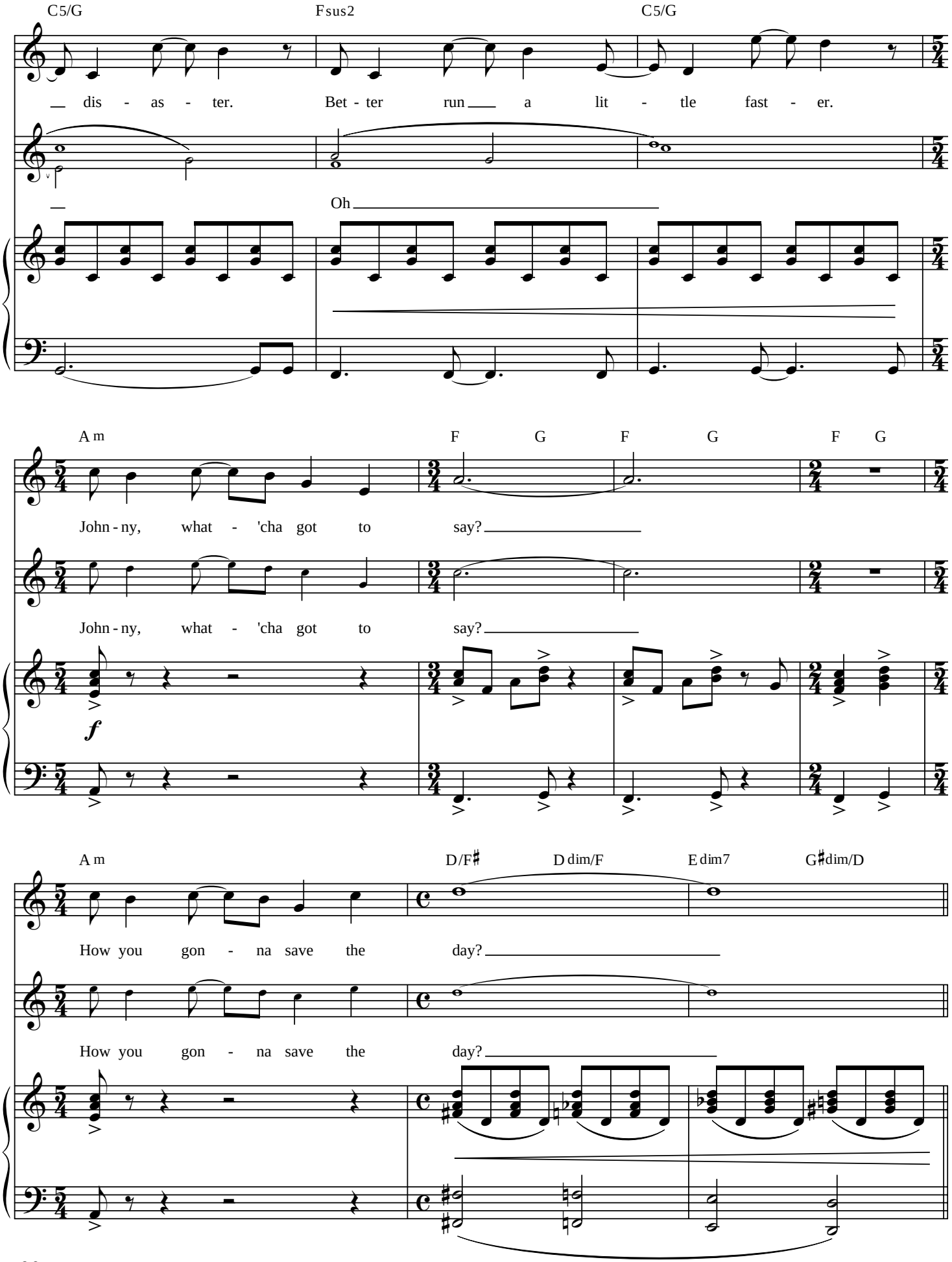
C5/G
Fsus2
C5/G
dis - as - ter.
Bet - ter run a lit - tle fast - er.
Oh
Am
F
G
F
G
F
G
John - ny, what - 'cha got to say?
John - ny, what - 'cha got to say?
f
Am
D/F♯
D dim/F
E dim7
G♯dim/D
How you gon - na save the day?
How you gon - na save the day?

Man: *Well, I don't know about "save the day."*
I mean, at this point I'm really just checking things out.

I'll go to this intersection because
I don't want the kid to get hurt.

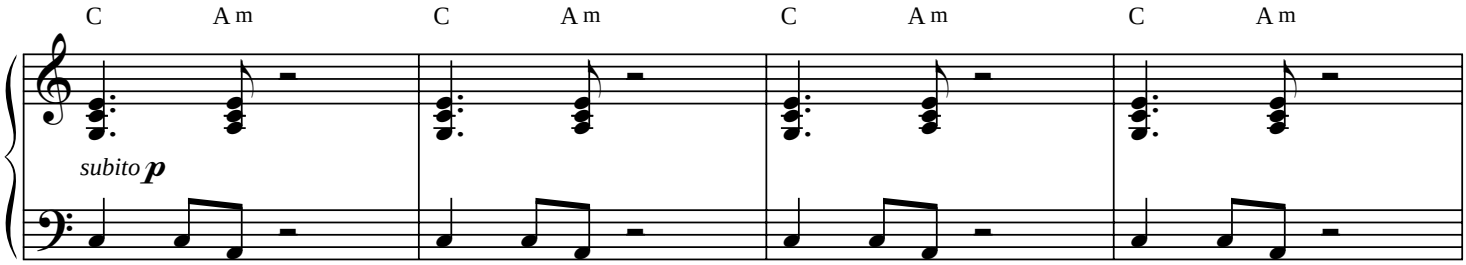

But beyond that, I think I'll probably need
to, you know, make some more decisions.

I don't really know what those will be.

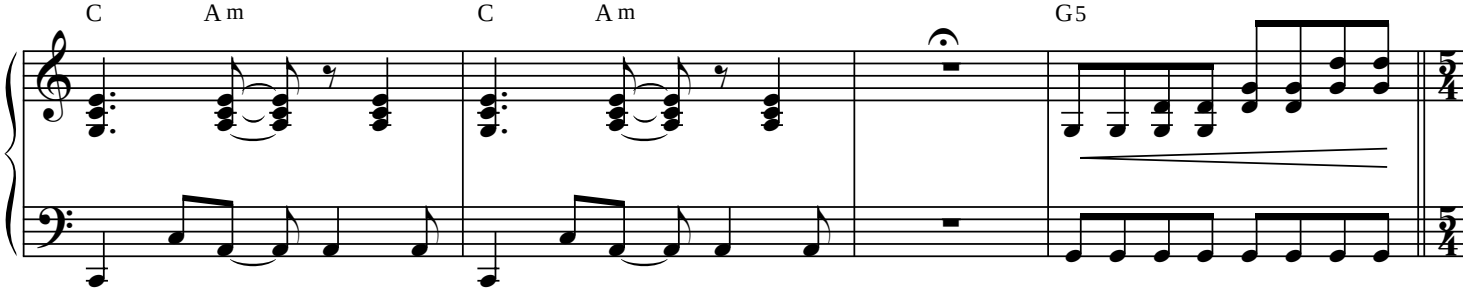

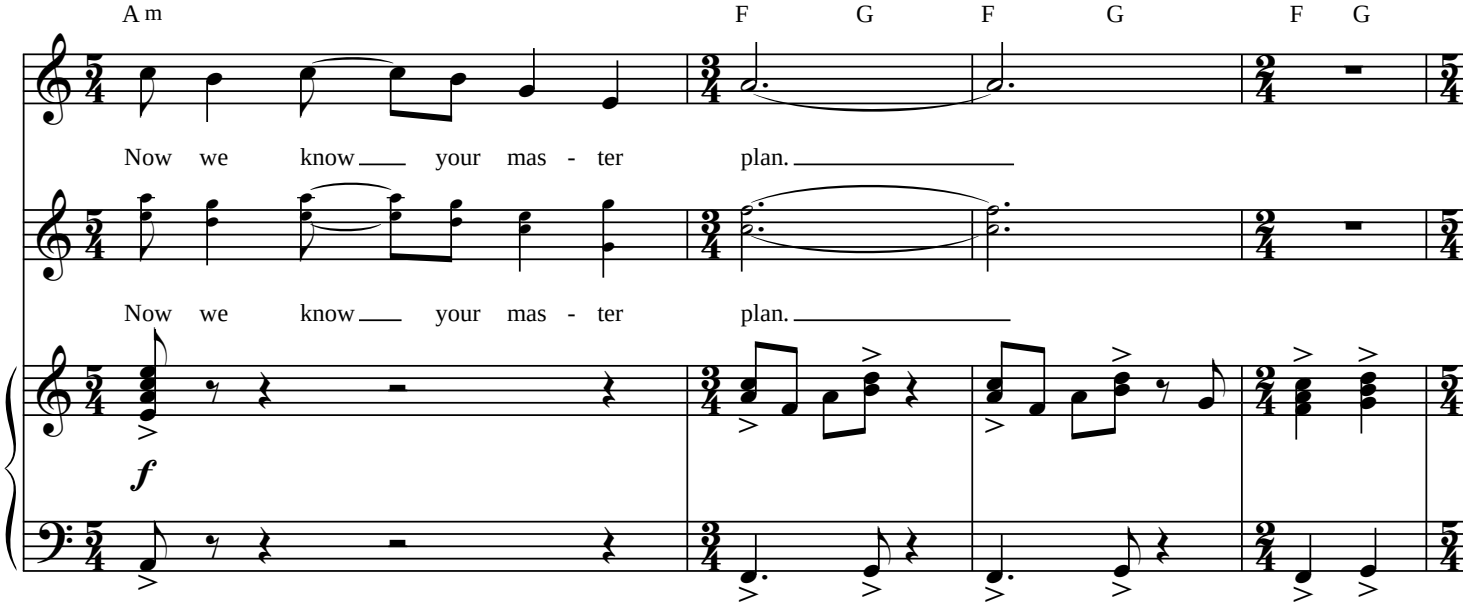

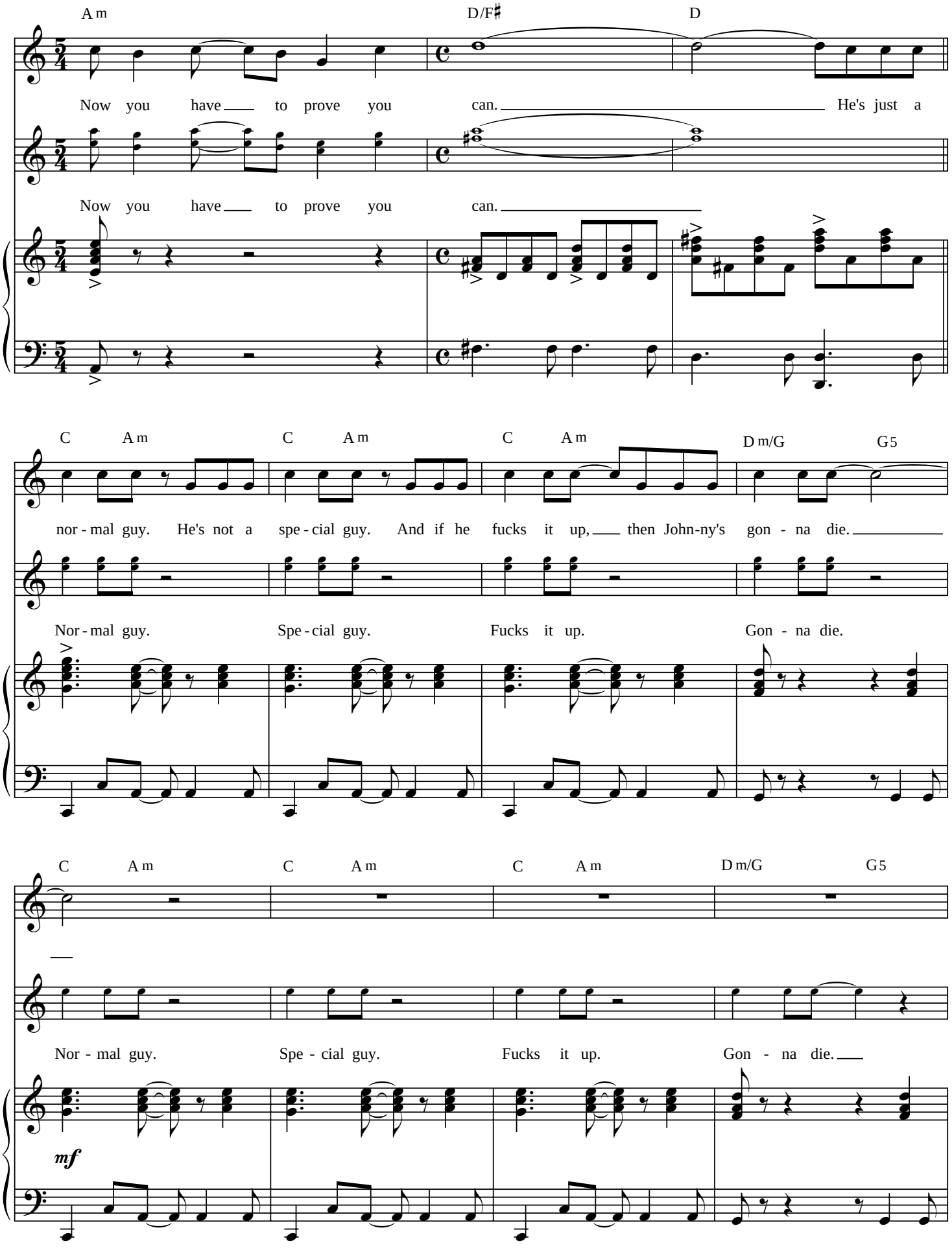
A m
D/F♯
D
Now you have to prove you can. He's just a
Now you have to prove you can.
C
A m
C
A m
C
A m
D m/G
G5
nor - mal guy. He's not a spe - cial guy. And if he fucks it up, then John-ny's gon - na die.
Nor - mal guy. Spe - cial guy. Fucks it up. Gon - na die.
C
A m
C
A m
C
A m
D m/G
G5
Nor - mal guy. Spe - cial guy. Fucks it up. Gon - na die.
mf

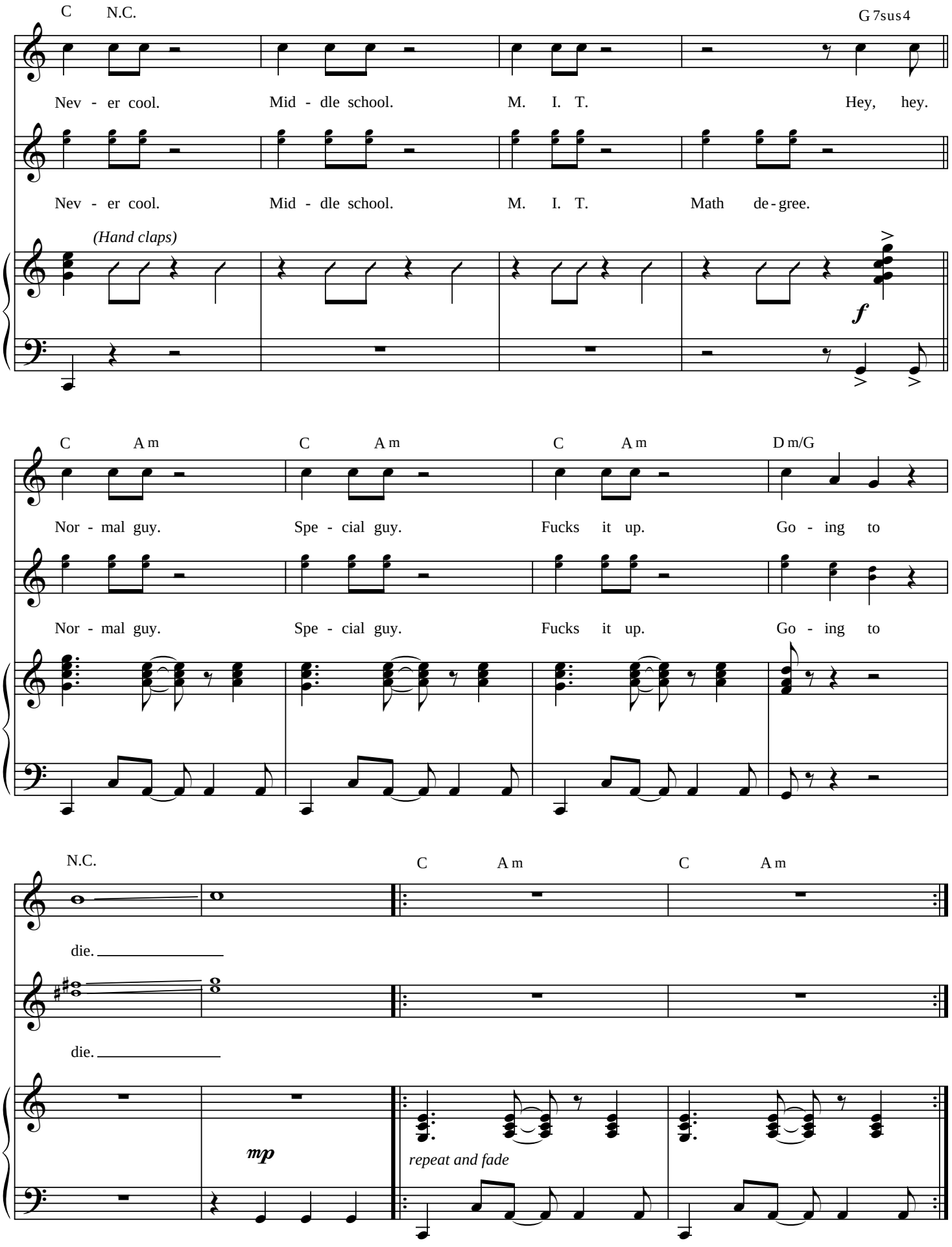
C N.C.
G 7sus4
Nev - er cool. Mid - dle school. M. I. T. Hey, hey.
Nev - er cool. Mid - dle school. M. I. T. Math de - gree.
(Hand claps)
f
C A m C A m C A m D m/G
Nor - mal guy. Spe - cial guy. Fucks it up. Go - ing to
Nor - mal guy. Spe - cial guy. Fucks it up. Go - ing to
N.C. C A m C A m
die.
die.
mp
repeat and fade

Bury Me

from *The Unauthorized Autobiography of Samantha Brown*

Lyrics by KAIT KERRIGAN
Music by BRIAN LOWDERMILK

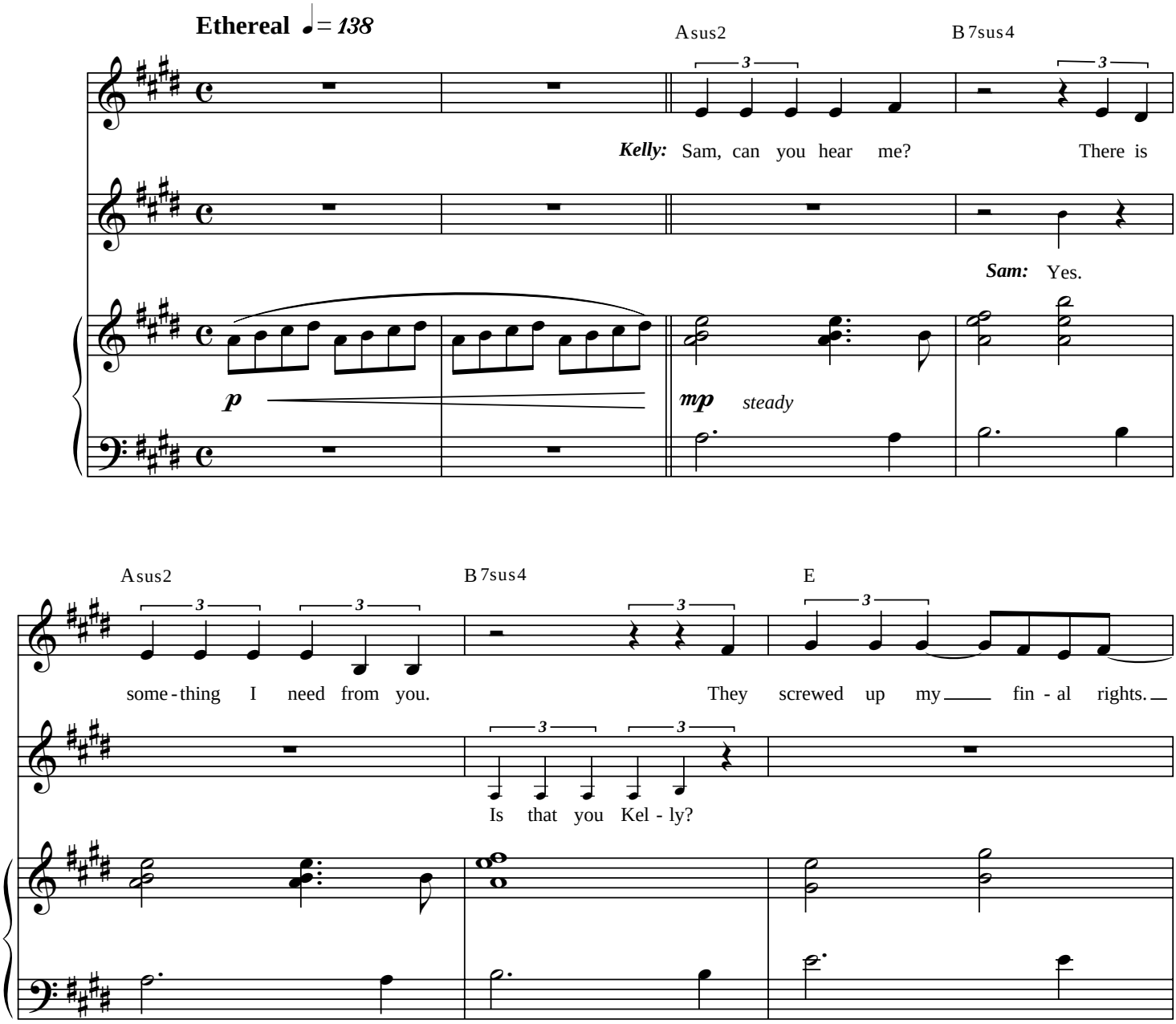

© 2006 by Kait Kerrigan and Brian Lowdermilk. All rights reserved.
www.kerrigan-lowdermilk.com

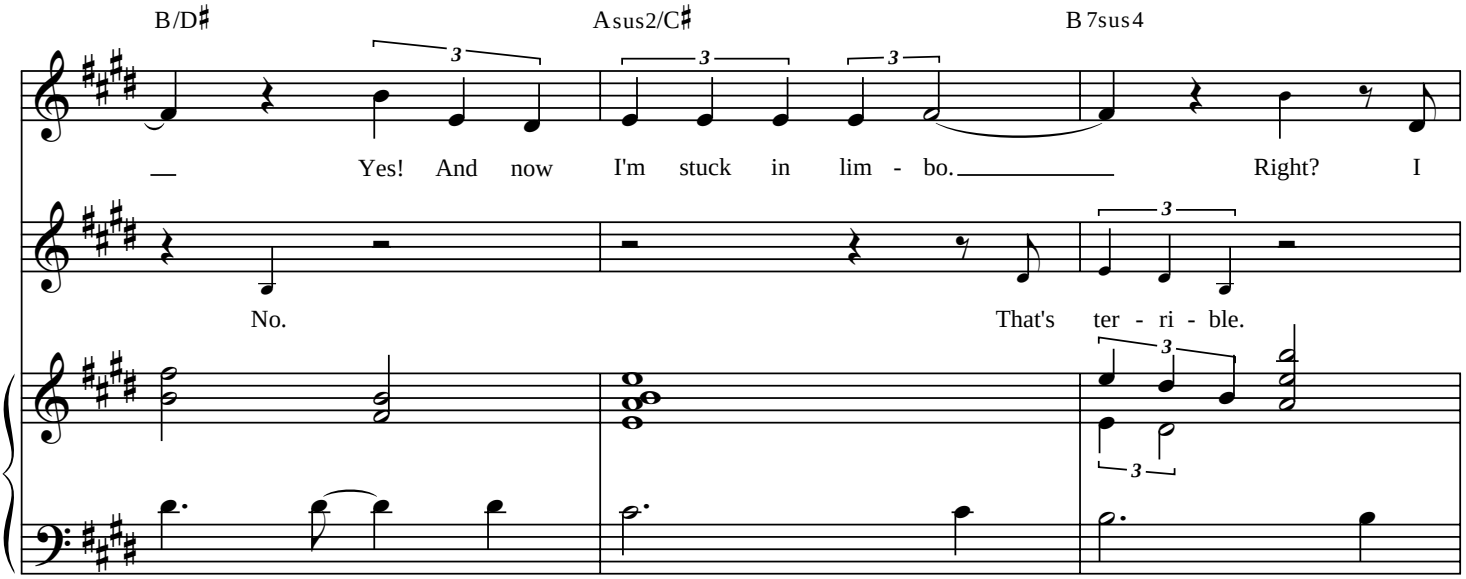

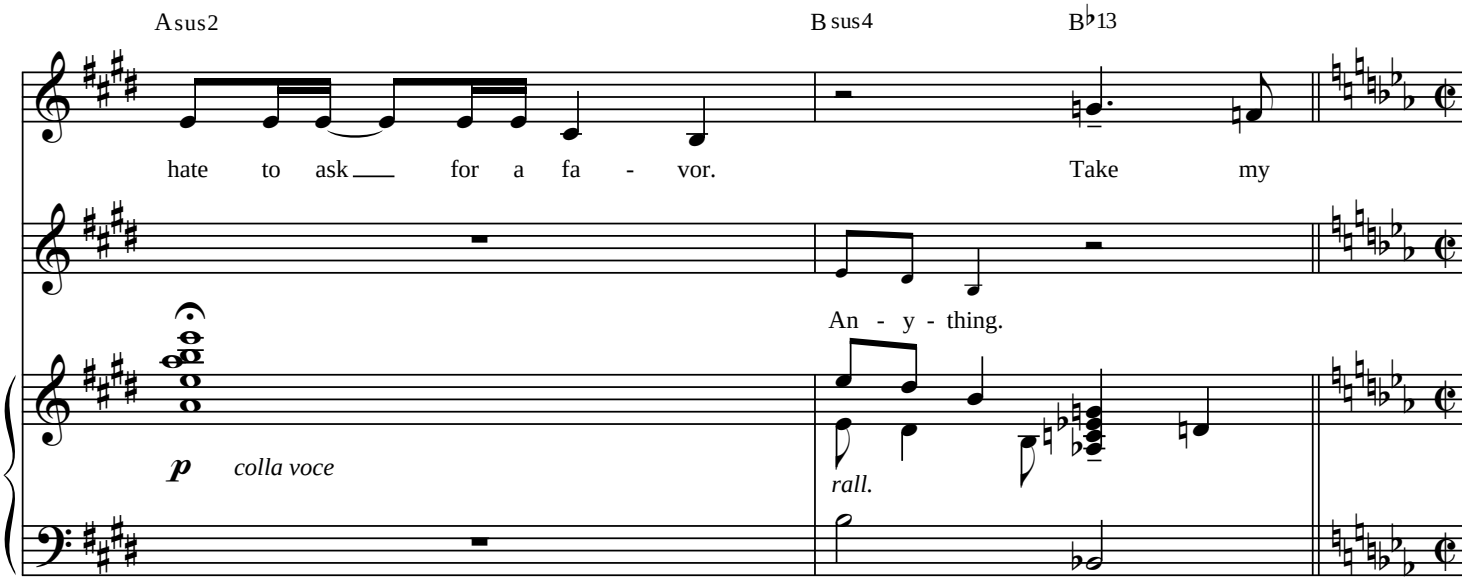

Pop Anthem ♩= 72

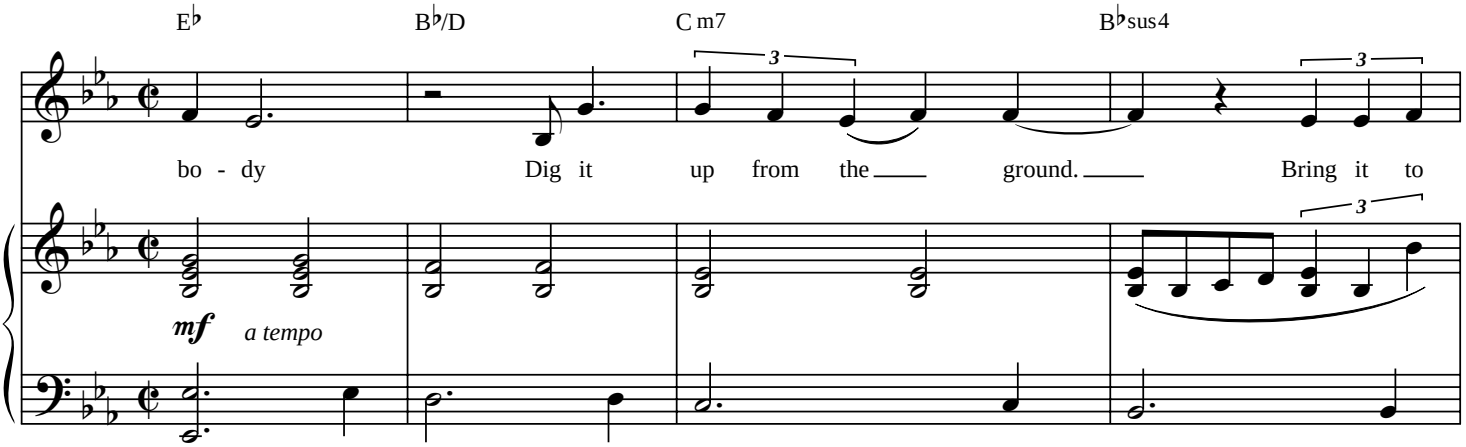

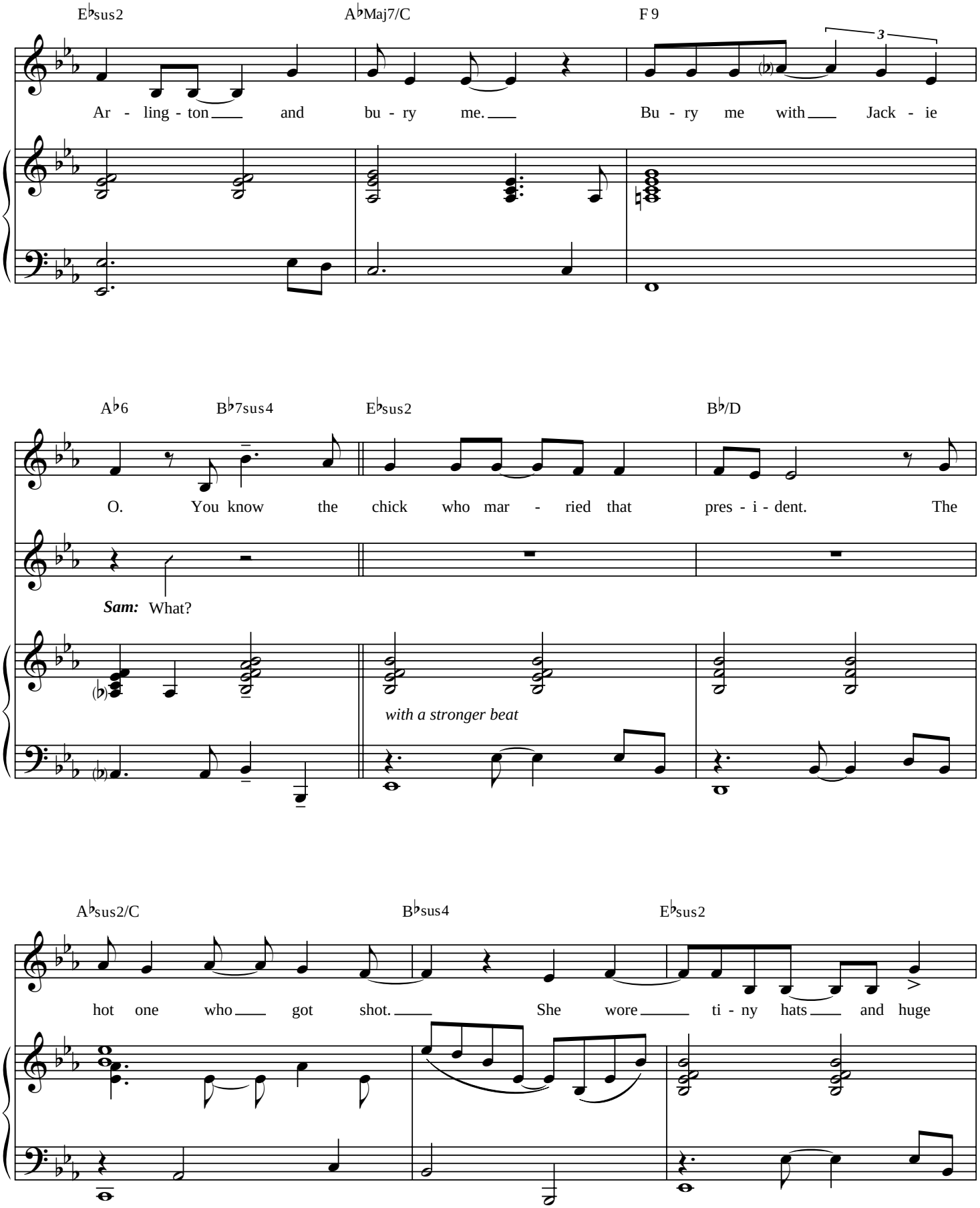
E♭sus2
A♭Maj7/C
F 9
3
Ar - ling - ton and bu - ry me. Bu - ry me with Jack - ie
A♭6
B♭7sus4
E♭sus2
B♭/D
O. You know the chick who mar - ried that pres - i - dent. The
Sam: What?
with a stronger beat
A♭sus2/C
B♭sus4
E♭sus2
hot one who got shot. She wore ti - ny hats and huge

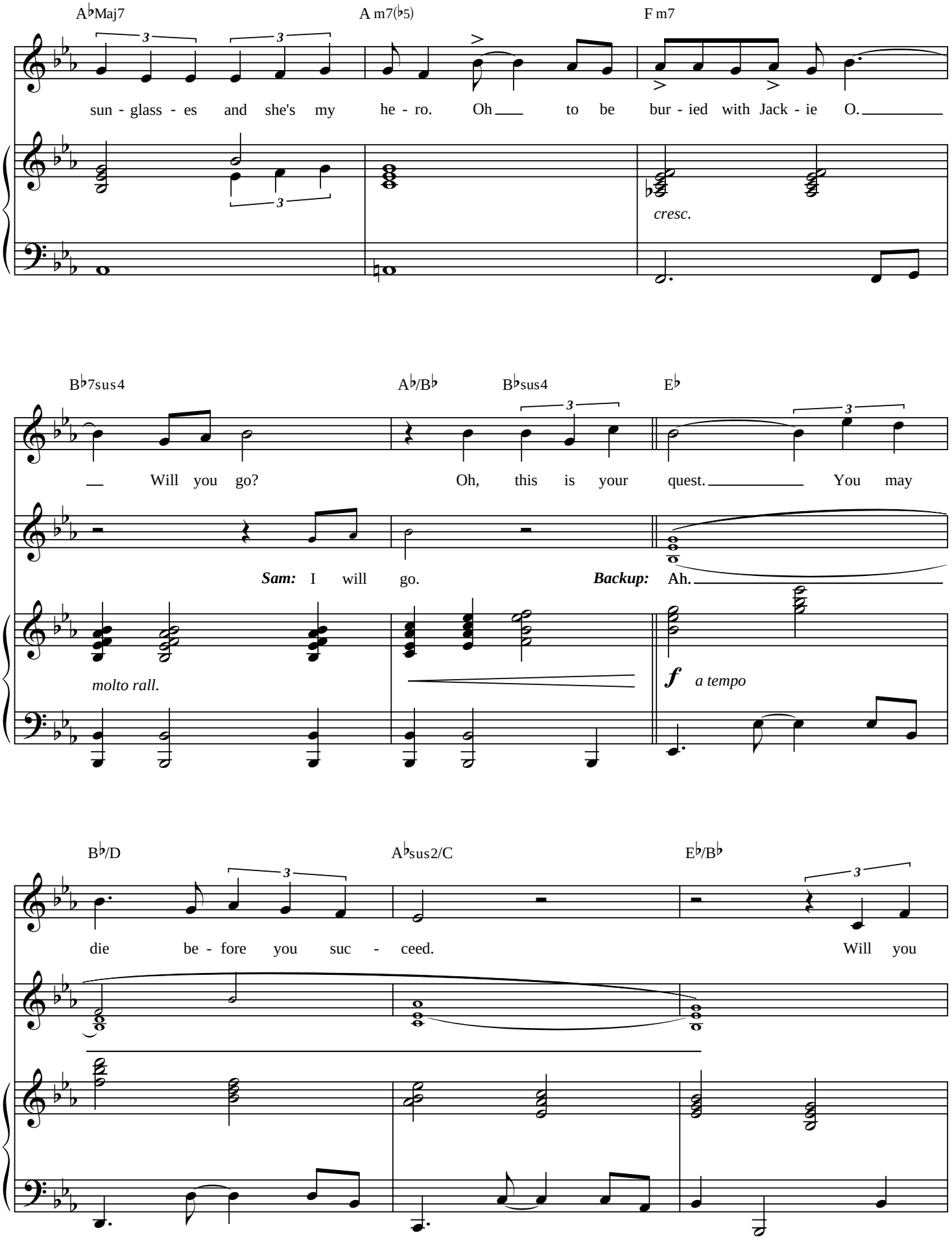
A♭Maj7
A m7(♭5)
F m7
sun - glass - es and she's my he - ro. Oh to be bur - ied with Jack - ie O.
cresc.
B♭7sus4
A♭/B♭
B♭sus4
E♭
Will you go? Oh, this is your quest. You may
Sam: I will go.
Backup: Ah.
molto rall.
f a tempo
B♭/D
A♭sus2/C
E♭/B♭
die be - fore you suc - ceed. Will you

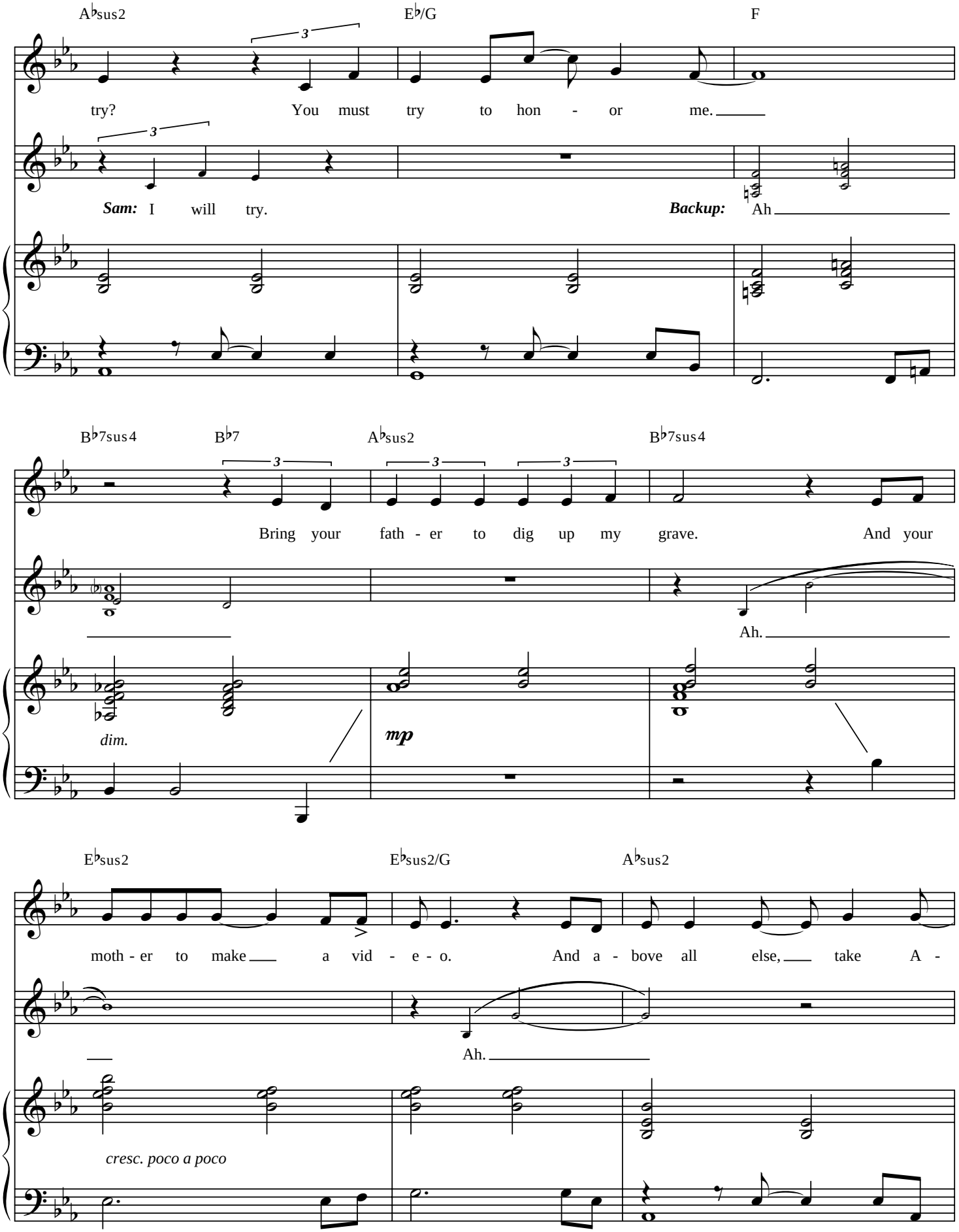
A♭sus2
E♭/G
F
try? You must try to hon - or me.
Sam: I will try.
Backup: Ah
B♭7sus4
B♭7
A♭sus2
B♭7sus4
Bring your fath - er to dig up my grave. And your
Ah.
dim.
mp
E♭sus2
E♭sus2/G
A♭sus2
moth - er to make a vid - e - o. And a - bove all else, take A -
Ah.
cresc. poco a poco

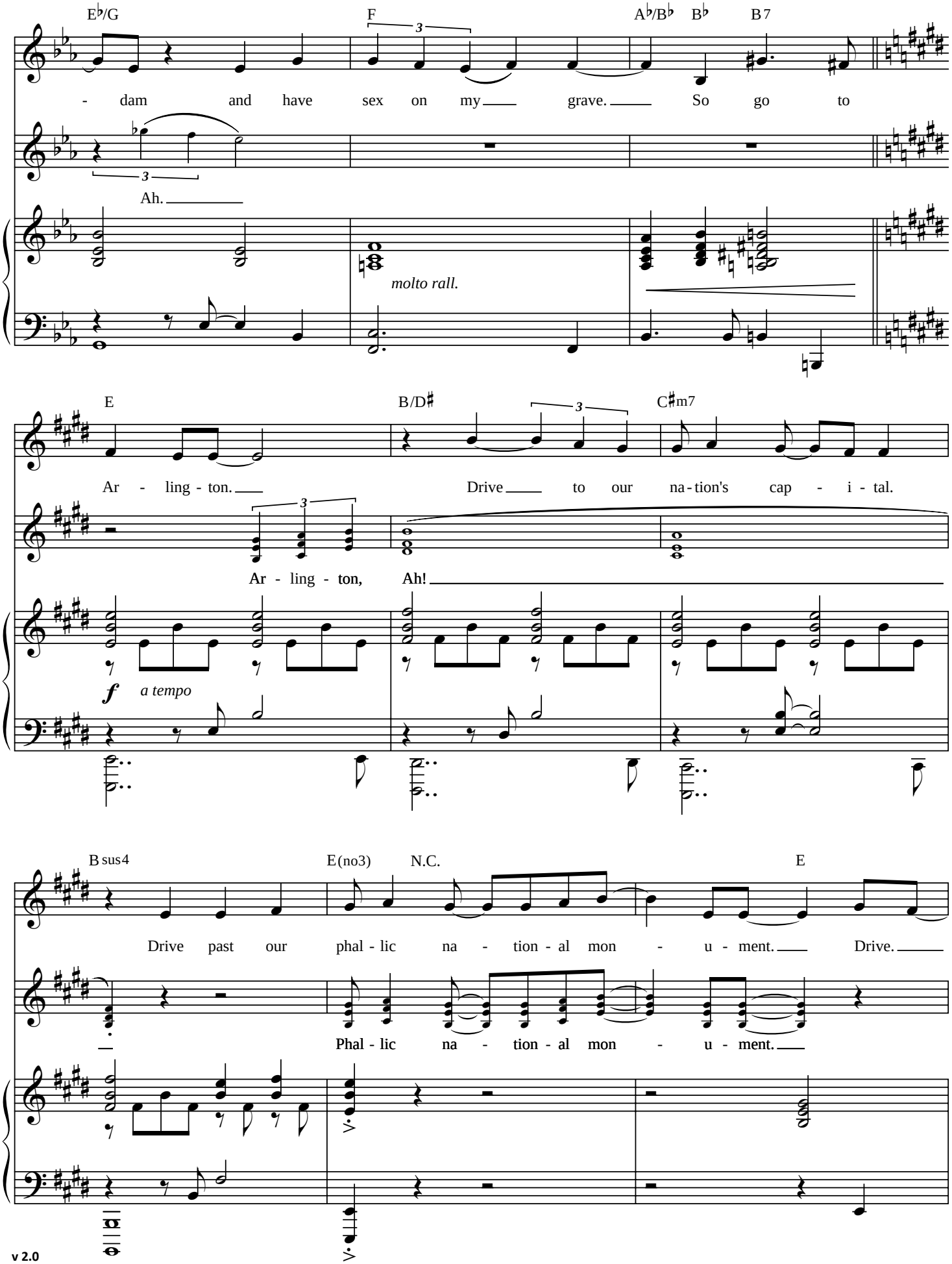
E♭/G
F
A♭/B♭
B♭
B7
- dam and have sex on my grave. So go to
Ah.
molto rall.
E
B/D♯
C♯m7
Ar - ling - ton. Drive to our na - tion's cap - i - tal.
Ar - ling - ton, Ah!
f
a tempo
B sus4
E(no3)
N.C.
E
Drive past our phal - lic na - tion - al mon - u - ment. Drive.
Phal - lic na - tion - al mon - u - ment.

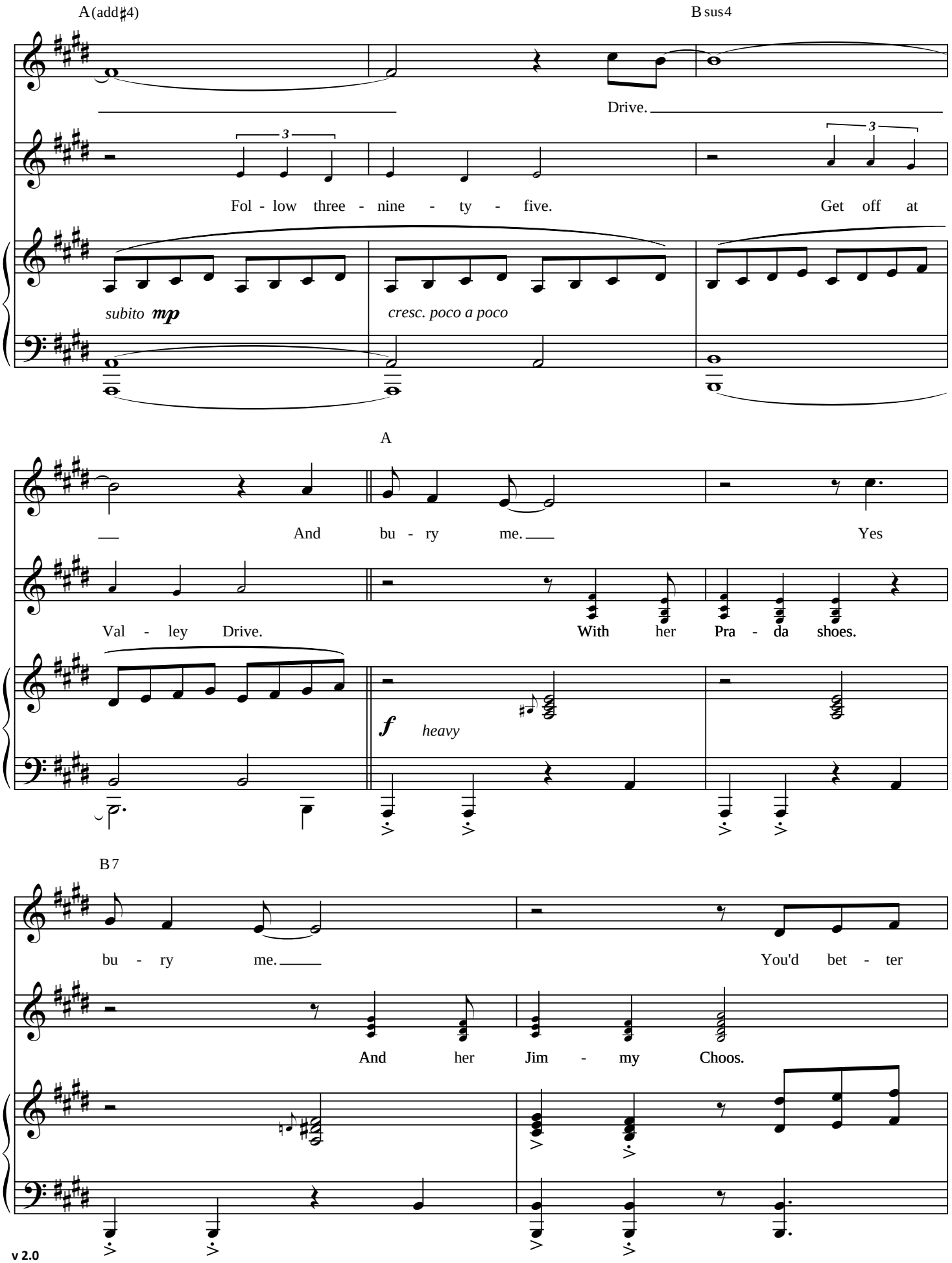
A(add♯4)
B sus4
Drive.
Fol - low three - nine - ty - five.
Get off at
subito mp
cresc. poco a poco
A
And bu - ry me.
Yes
Val - ley Drive.
With her Pra - da shoes.
f heavy
B 7
bu - ry me.
You'd bet - ter
And her Jim - my Choos.

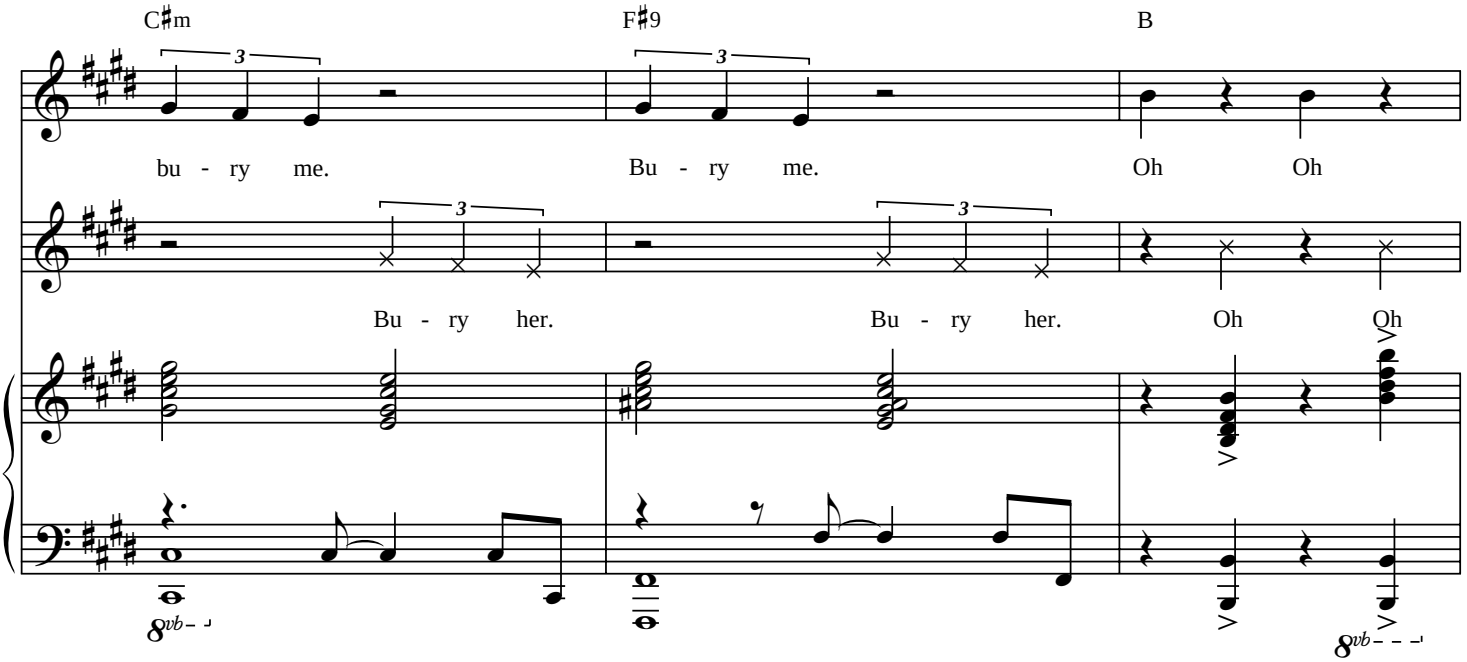
C♯m
F♯9
B
bu - ry me.
Bu - ry me.
Oh Oh
Bu - ry her.
Bu - ry her.
Oh Oh
8vb
8vb

Freely

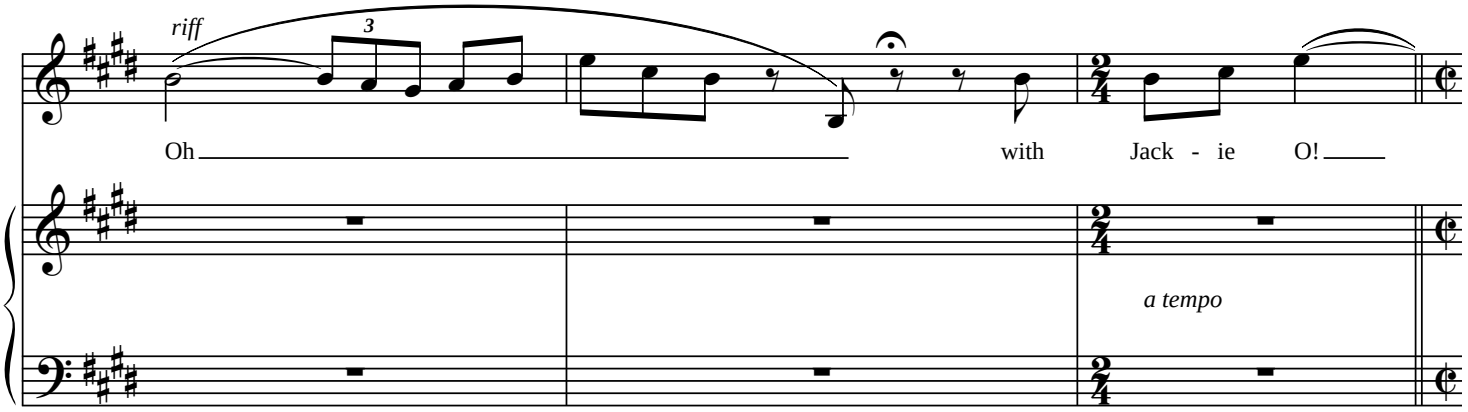
riff
Oh
with Jack - ie O!
a tempo

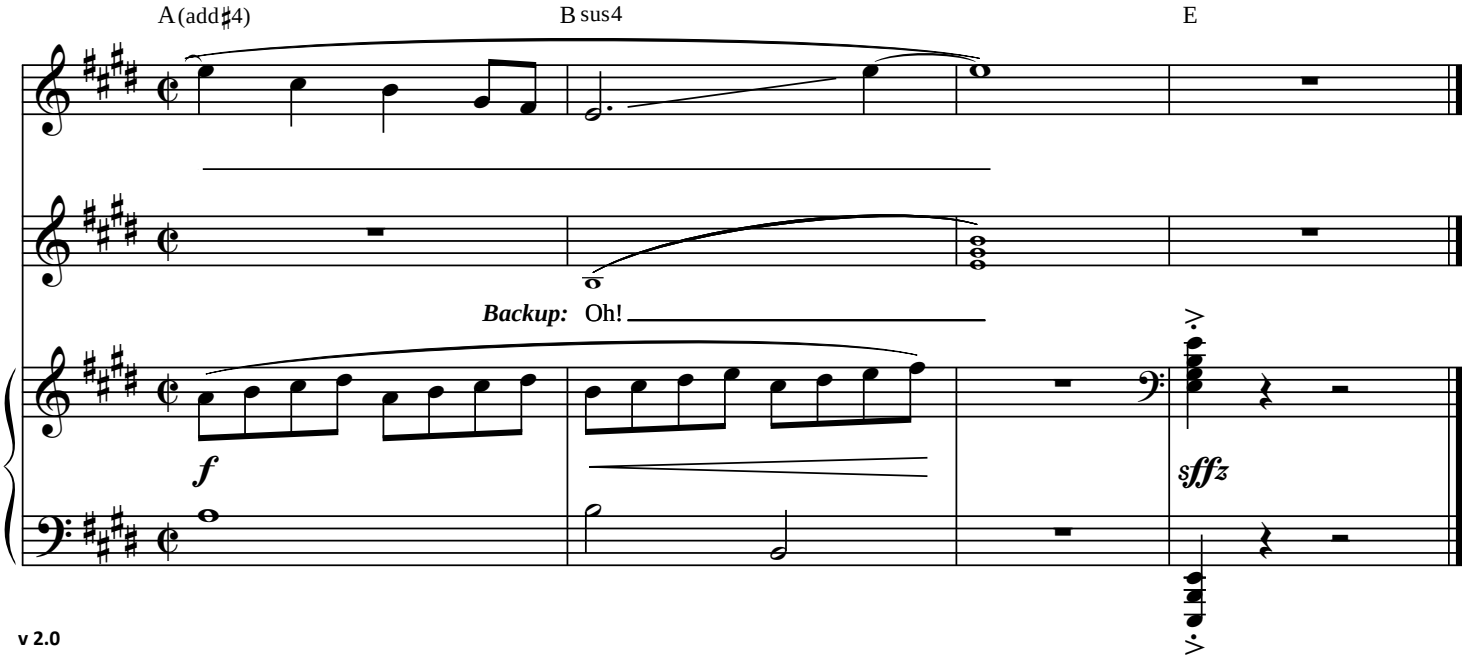
A (add♯4)
B sus4
E
Backup: Oh!
f
sffz

Freedom

from *The Unauthorized Autobiography of Samantha Brown*

Lyrics by KAIT KERRIGAN
Music by BRIAN LOWDERMILK

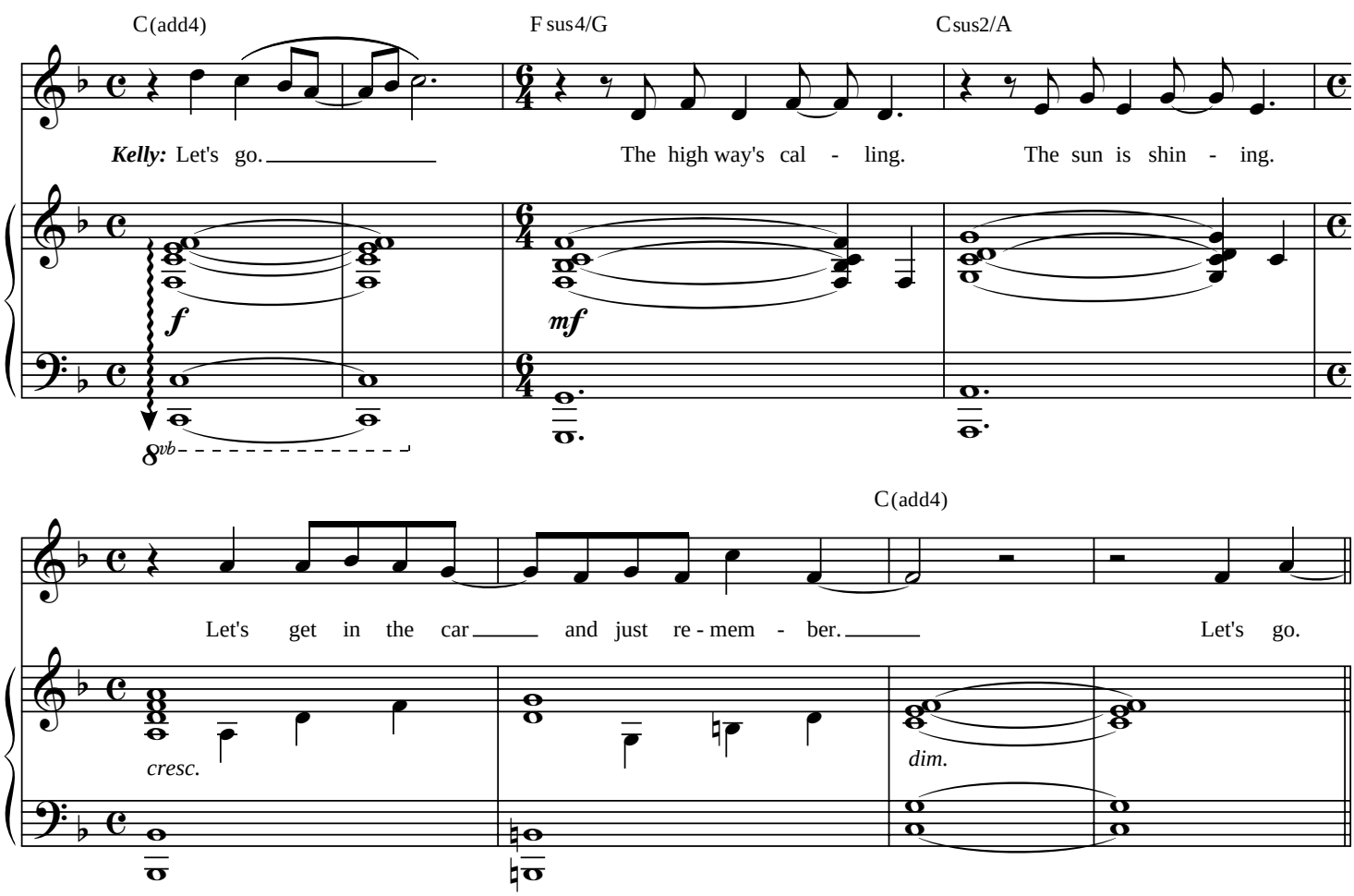

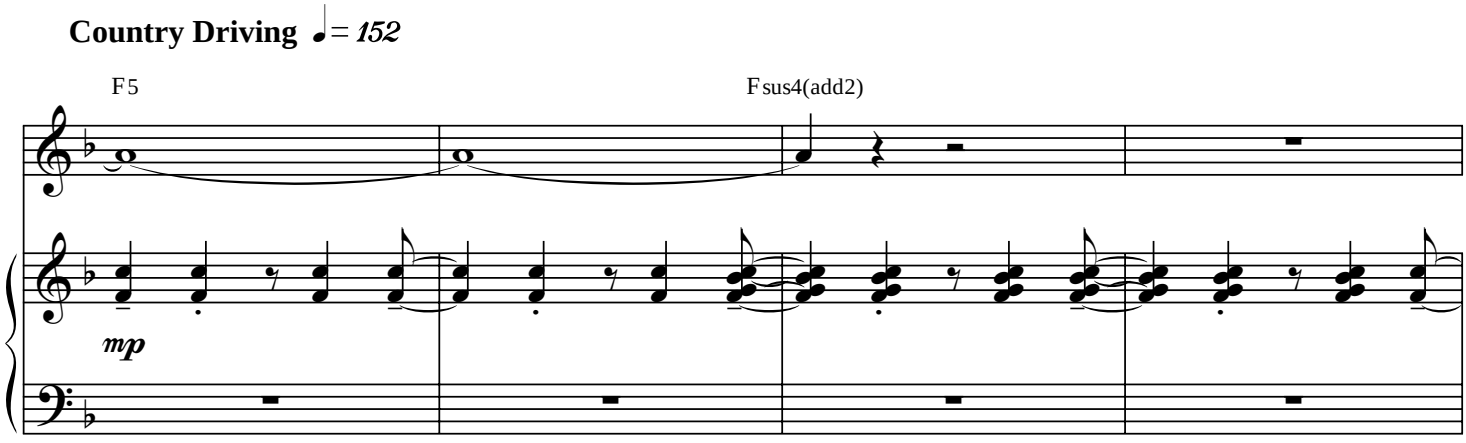

© 2007 by Kait Kerrigan and Brian Lowdermilk. All rights reserved.
www.kerrigan-lowdermilk.com

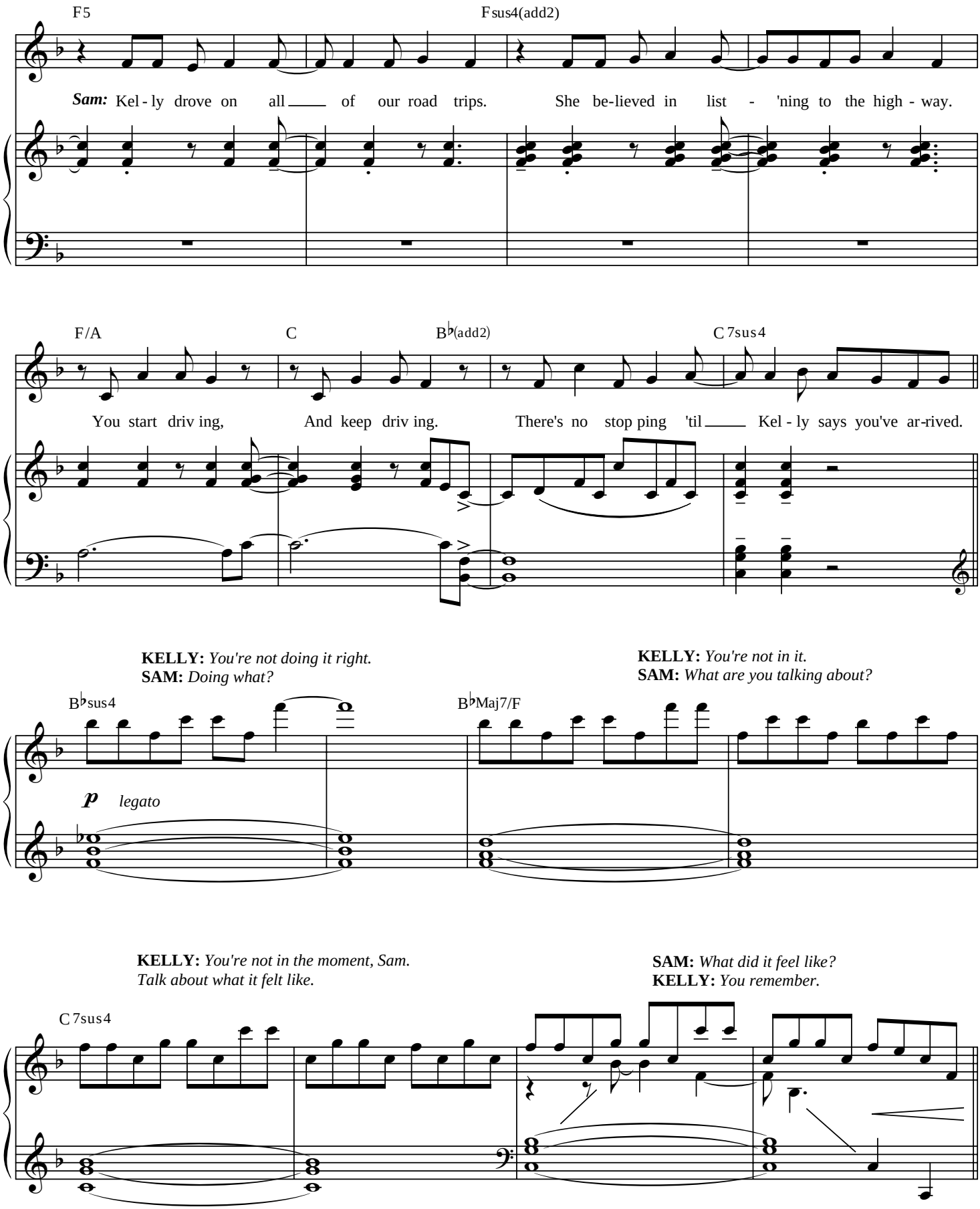
F5
Fsus4(add2)
Sam: Kel - ly drove on all ___ of our road trips. She be-lieved in list - 'ning to the high - way.
F/A
C
B♭(add2)
C 7sus4
You start driv ing, And keep driv ing. There's no stop ping 'til ___ Kel - ly says you've ar-rived.
KELLY: You're not doing it right.
SAM: Doing what?
KELLY: You're not in it.
SAM: What are you talking about?
B♭sus4
B♭Maj7/F
p legato
KELLY: You're not in the moment, Sam.
Talk about what it felt like.
SAM: What did it feel like?
KELLY: You remember.
C 7sus4

KELLY: *You're not even trying.*
SAM: *I am.* **KELLY:** *Try harder.*

F C 7sus4

Kelly: Feel - ing the wind blow - ing your hair.

mp

KELLY: *Remember the biker bar?*
SAM: *Oh god.*

F C

Pick - ing a road and go - ing a - ny - where.

KELLY: *And the biker.*

F2 D m7

We're head - ing south. Or may - be west. We don't

G m7 B♭/C F

know much. We're mak - ing up the rest.

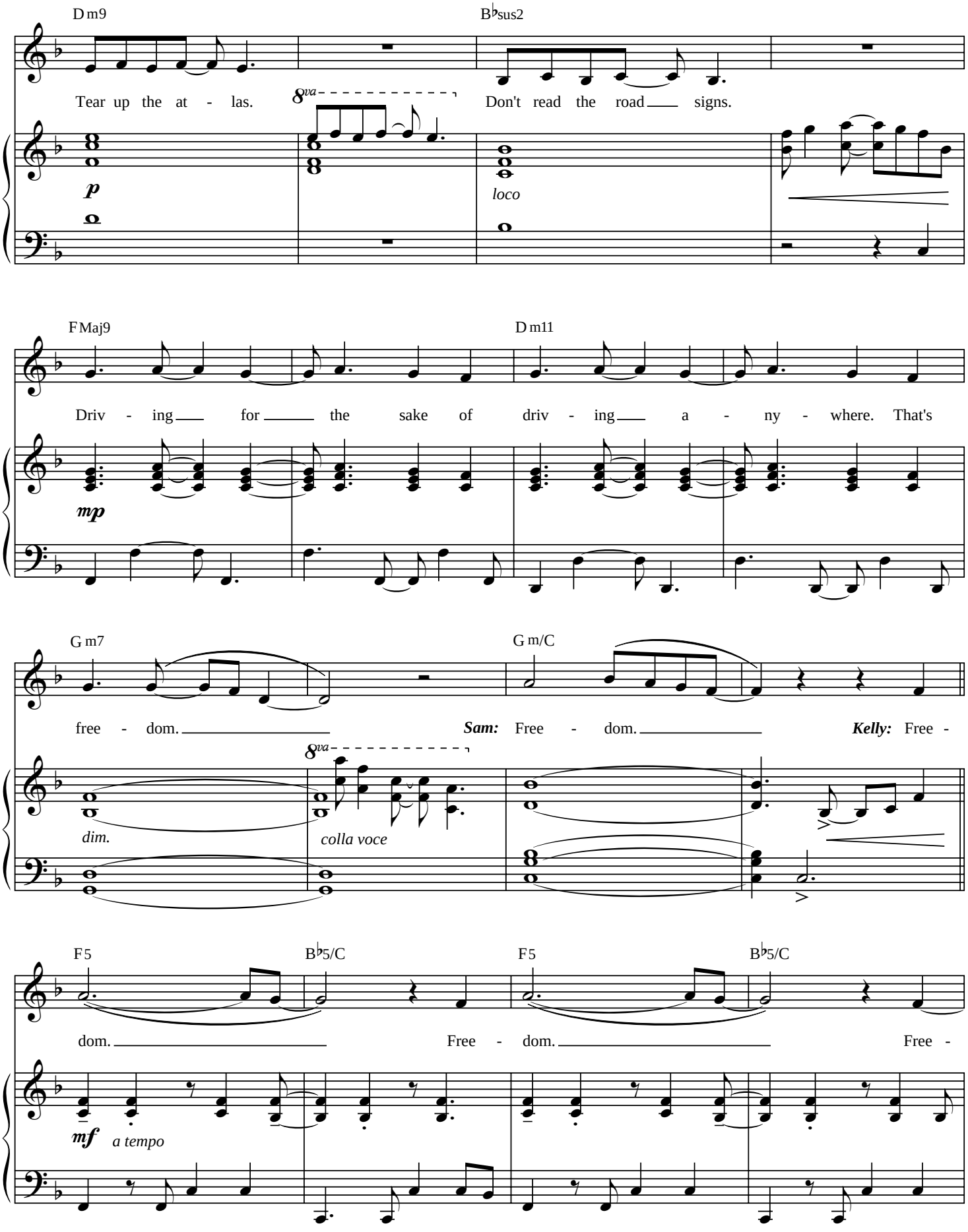
D m9
B♭sus2
Tear up the at - las.
8va
Don't read the road signs.
p
loco
F Maj9
D m11
Driv - ing for the sake of driv - ing a - ny - where. That's
mp
G m7
G m/C
free - dom.
Sam: Free - dom.
Kelly: Free -
8va
dim.
colla voce
F 5
B♭5/C
F 5
B♭5/C
dom.
Free - dom.
Free -
mf
a tempo

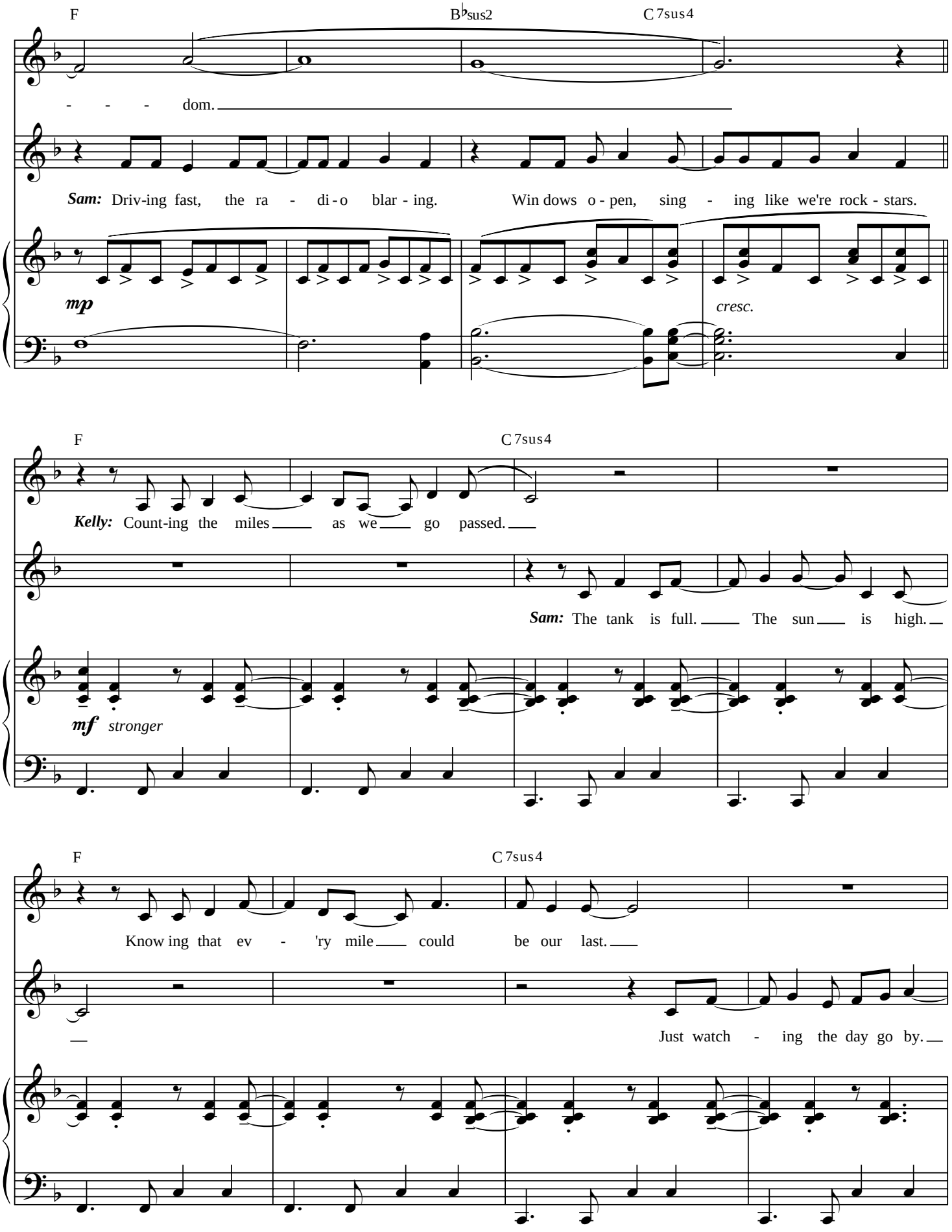
F
B♭sus2
C 7sus4
- - - dom.
Sam: Driv-ing fast, the ra - di - o blar - ing. Win dows o - pen, sing - ing like we're rock - stars.
mp
cresc.
F
C 7sus4
Kelly: Count-ing the miles as we go passed.
Sam: The tank is full. The sun is high.
mf stronger
F
C 7sus4
Know ing that ev - 'ry mile could be our last.
Just watch - ing the day go by.

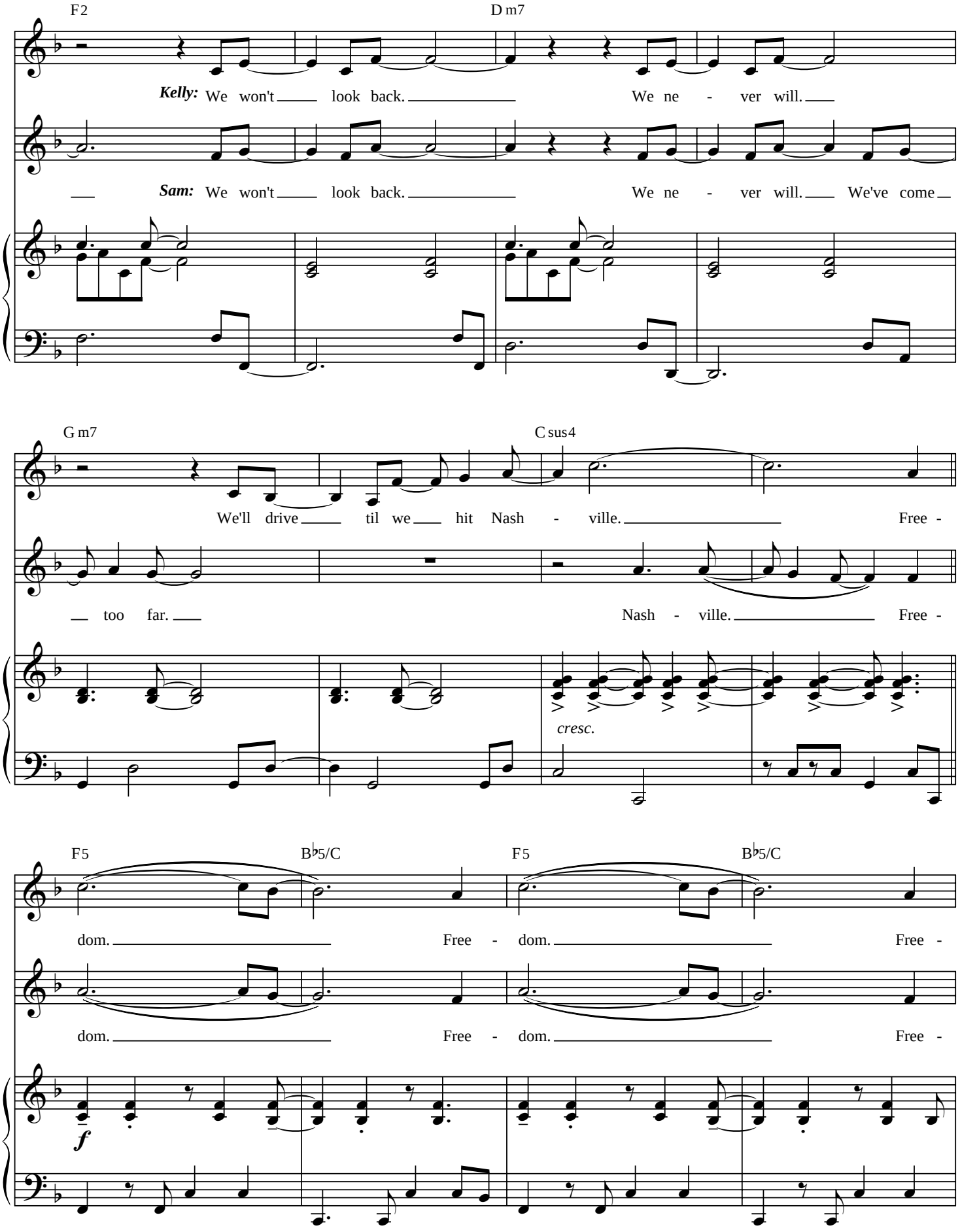
F2
D m7
Kelly: We won't look back. We ne - ver will.
Sam: We won't look back. We ne - ver will. We've come
G m7
C sus4
We'll drive til we hit Nash - ville. Free -
too far. Nash - ville. Free -
cresc.
F5
B♭5/C
F5
B♭5/C
dom. Free - dom. Free -
dom. Free - dom. Free -
f

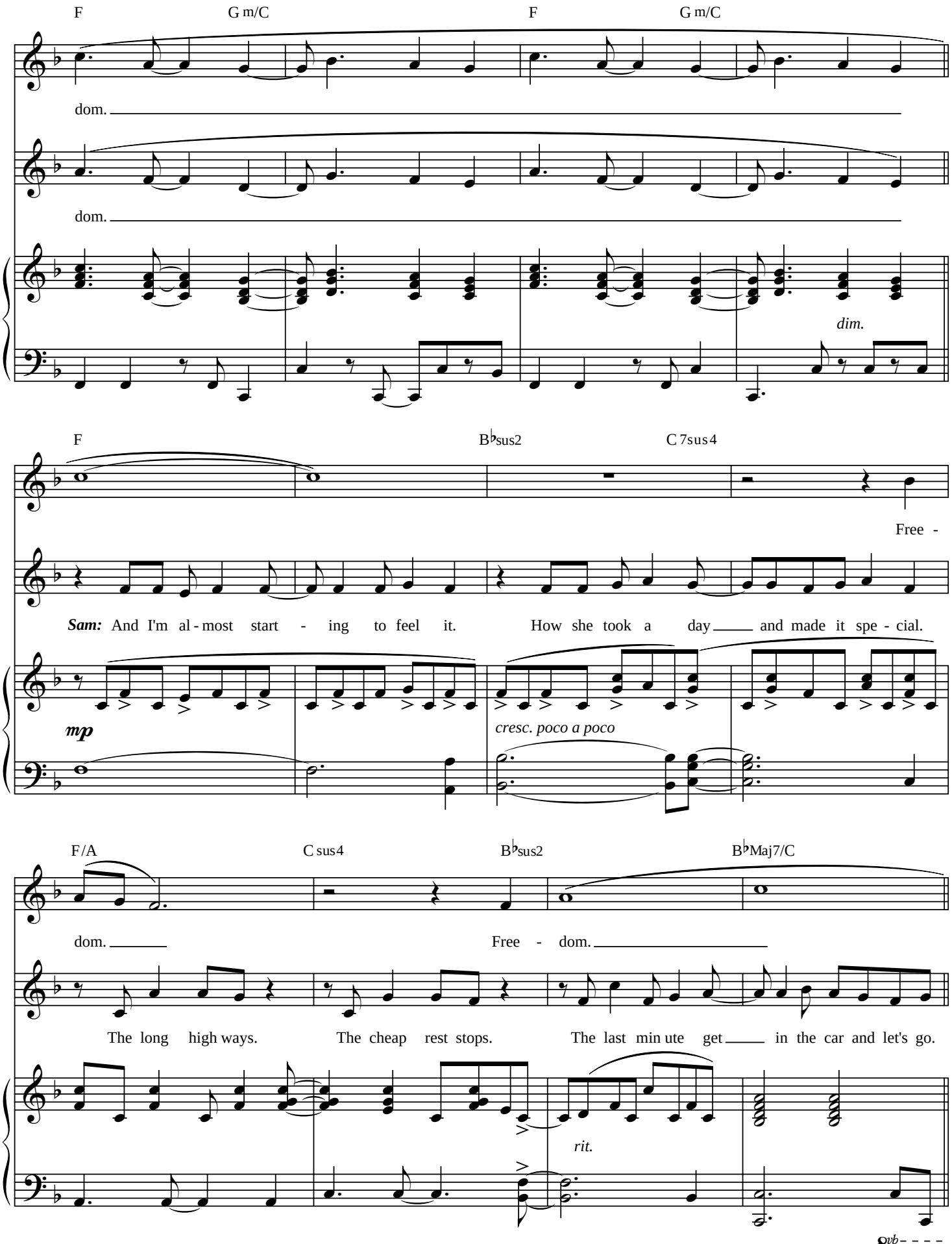
F
G m/C
F
G m/C
dom.
dom.
dim.
F
B♭sus2
C 7sus4
Free -
Sam: And I'm al - most start - ing to feel it. How she took a day and made it spe - cial.
mp
cresc. poco a poco
F/A
C sus4
B♭sus2
B♭Maj7/C
dom.
Free - dom.
The long high ways. The cheap rest stops. The last min ute get in the car and let's go.
rit.
8vb

New Tempo: Hip-Hop ♩ = *96*

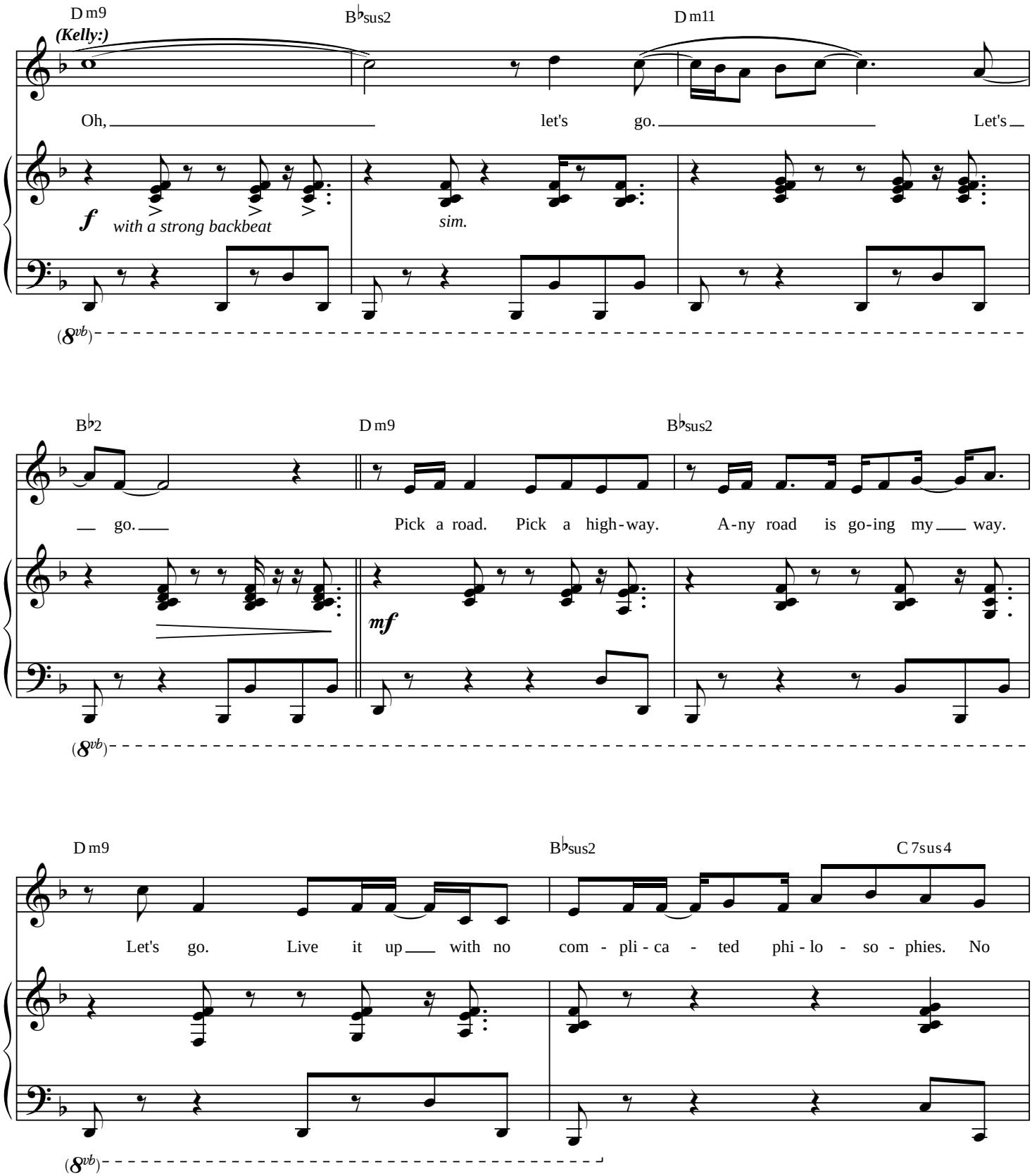

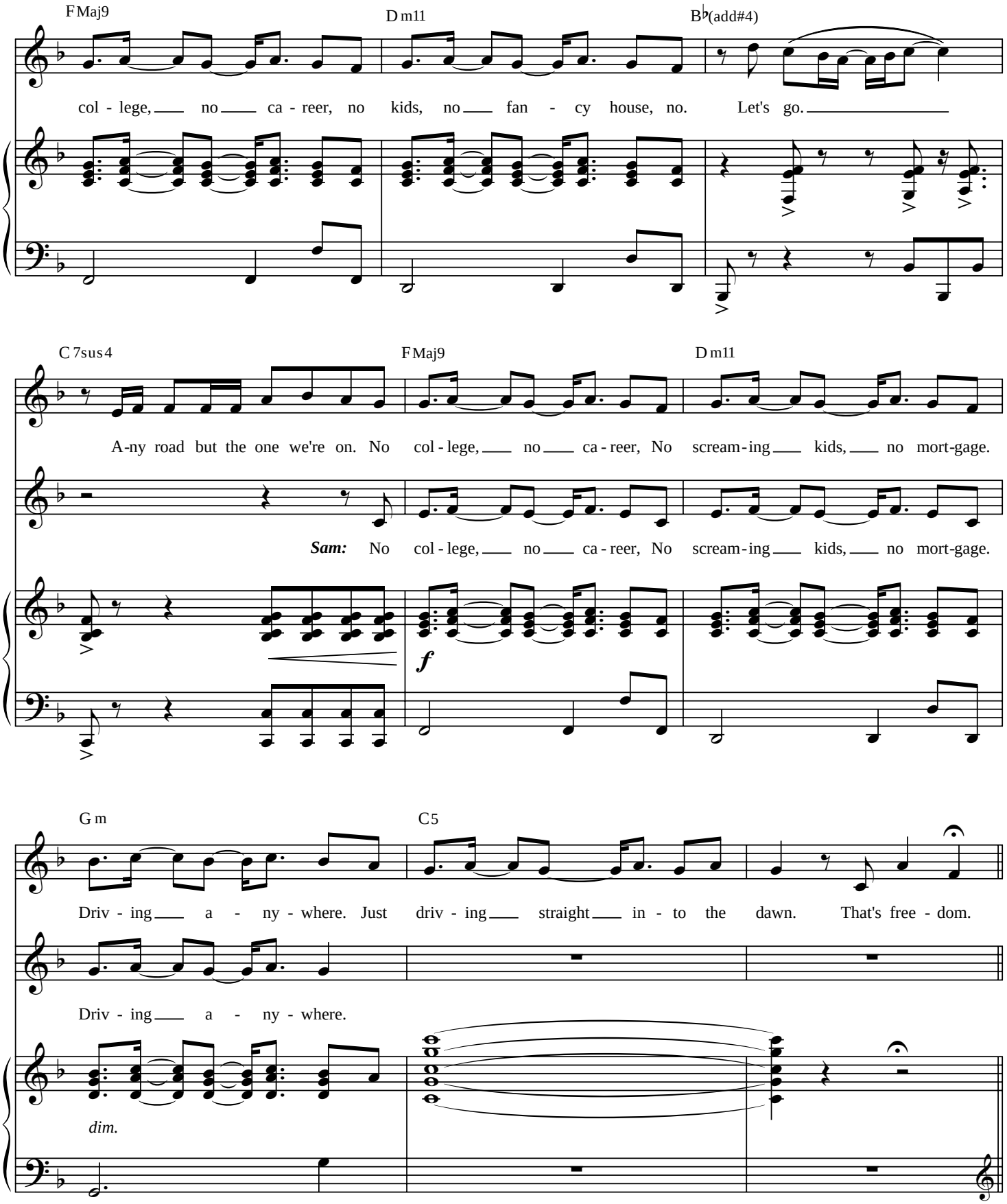
FMaj9
Dm11
B♭(add#4)
col - lege, no ca - reer, no kids, no fan - cy house, no. Let's go.
C7sus4
FMaj9
Dm11
A-ny road but the one we're on. No col - lege, no ca - reer, No scream - ing kids, no mort-gage.
Sam: No col - lege, no ca - reer, No scream - ing kids, no mort-gage.
f
Gm
C5
Driv - ing a - ny - where. Just driv - ing straight in - to the dawn. That's free - dom.
Driv - ing a - ny - where.
dim.

Freely (♩ = c. 120)

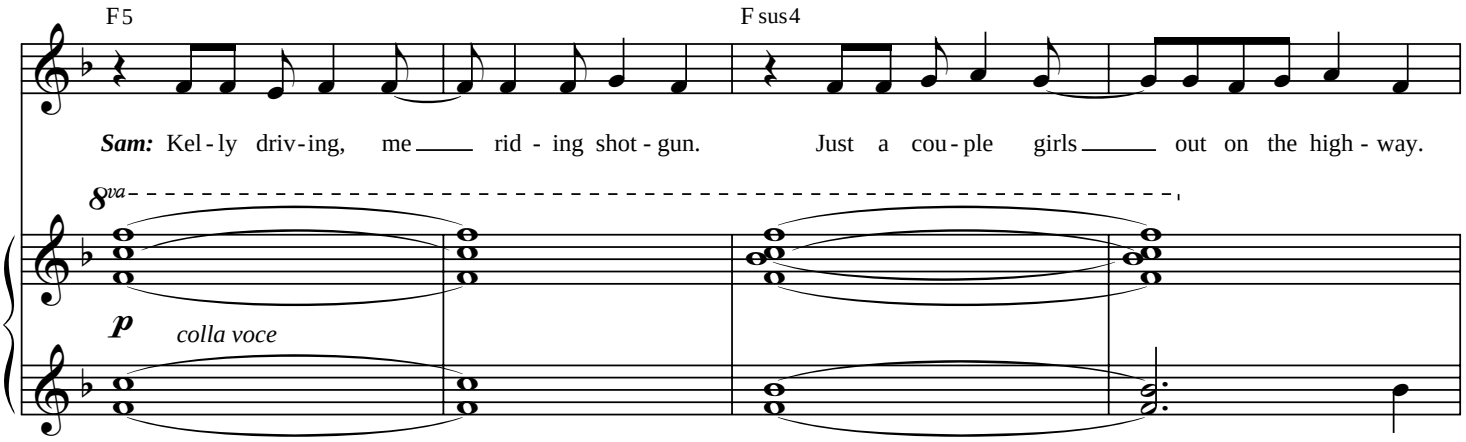

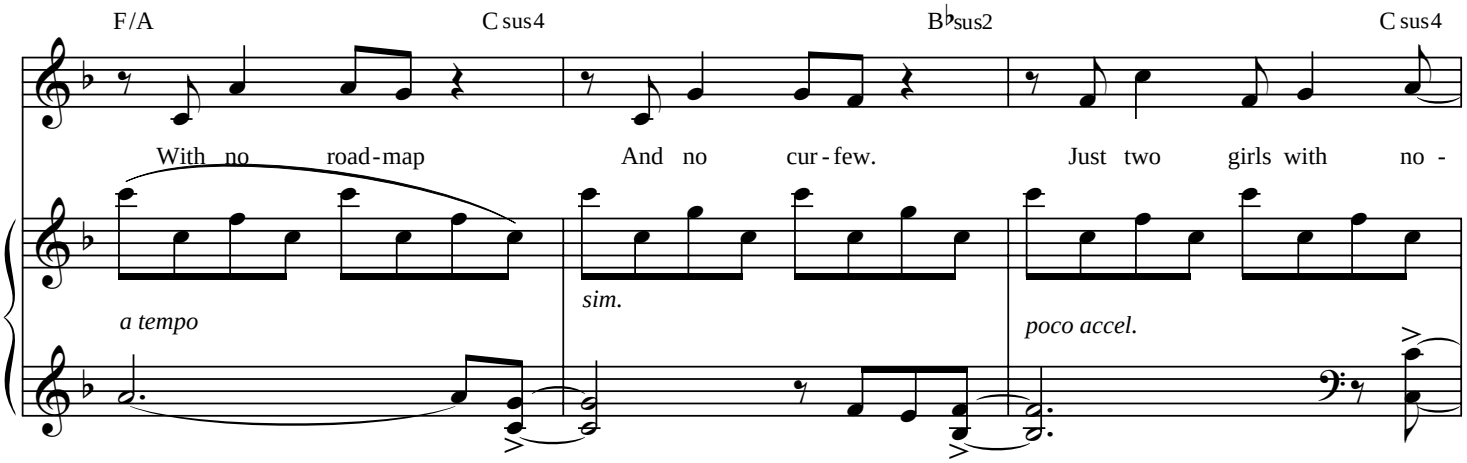

Più Mosso (♩ = 132)

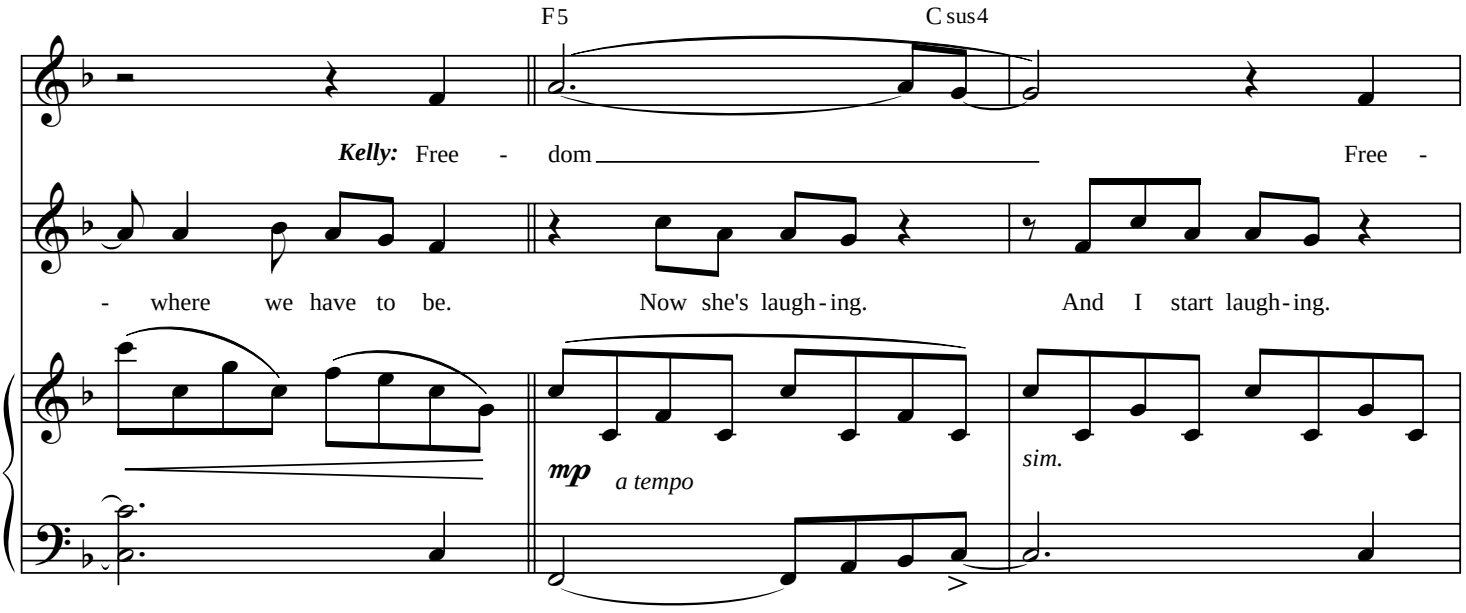

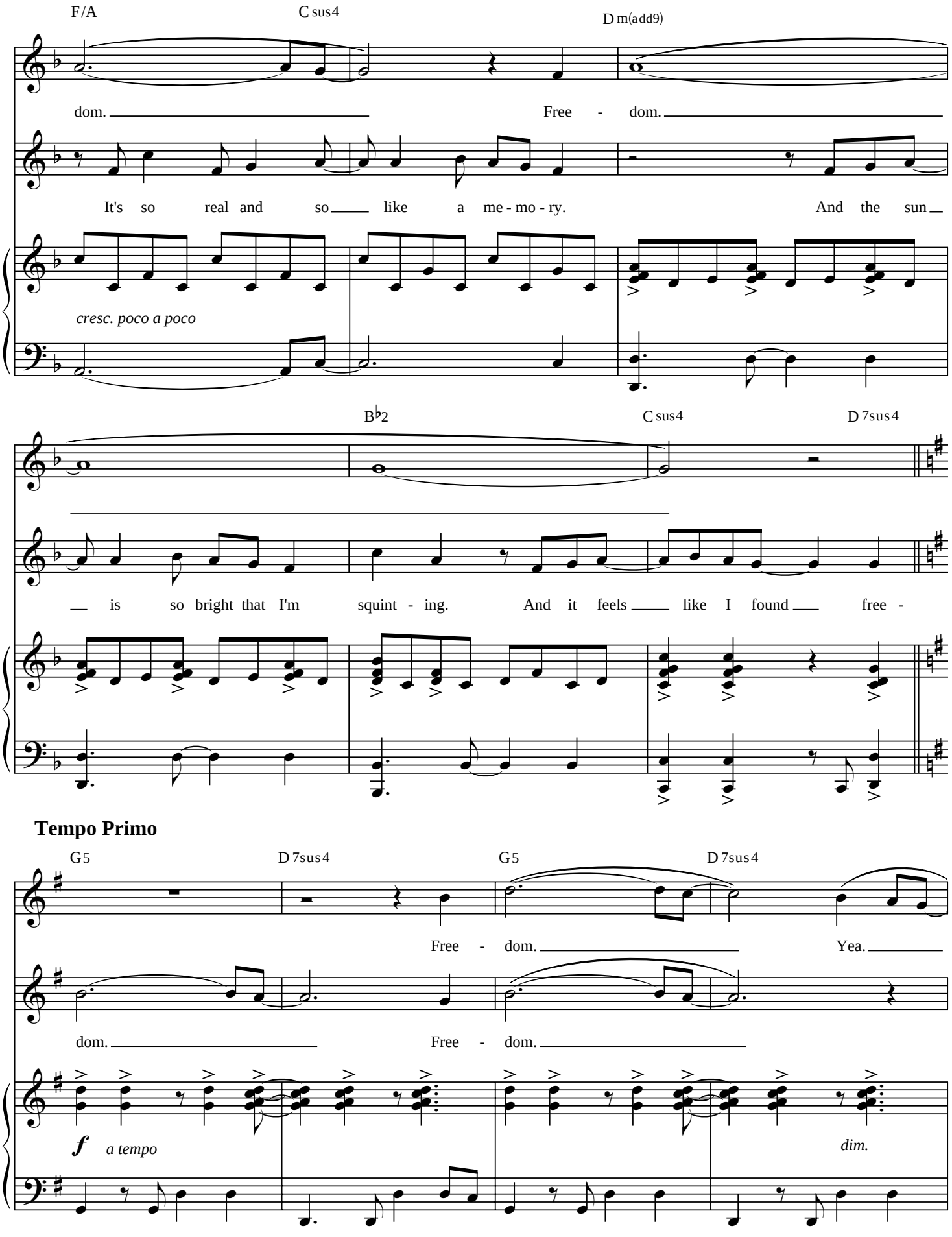
F/A
C sus4
D m(add9)
dom.
Free - dom.
It's so real and so like a me - mo - ry.
And the sun
cresc. poco a poco
B♭2
C sus4
D 7sus4
is so bright that I'm squint - ing.
And it feels like I found free -
Tempo Primo
G5
D 7sus4
G5
D 7sus4
Free - dom.
Yea.
dom.
Free - dom.
f
a tempo
dim.

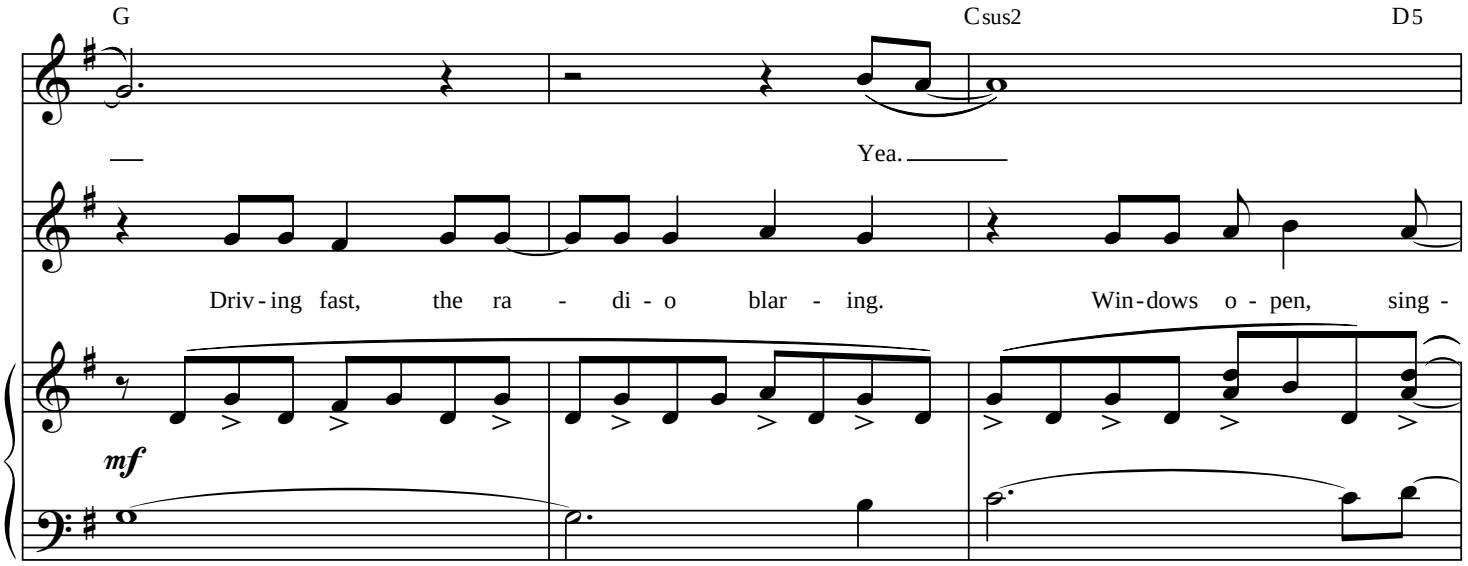

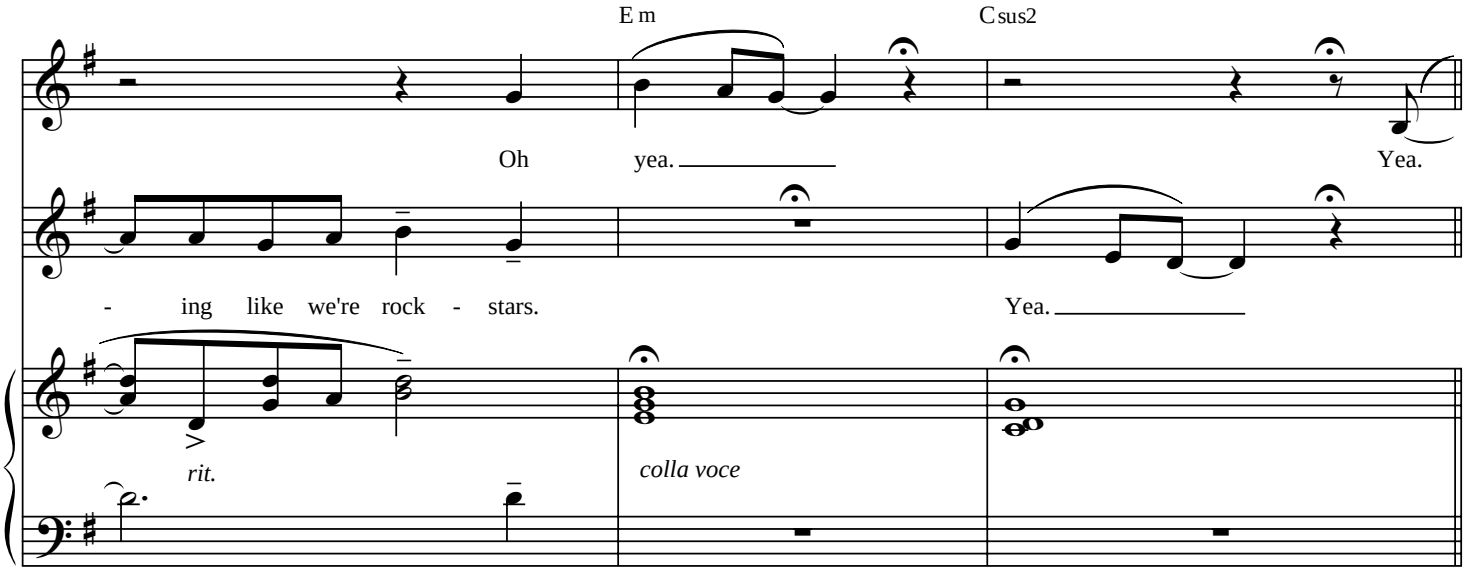

Slow, Deliberate ♩ = *96*

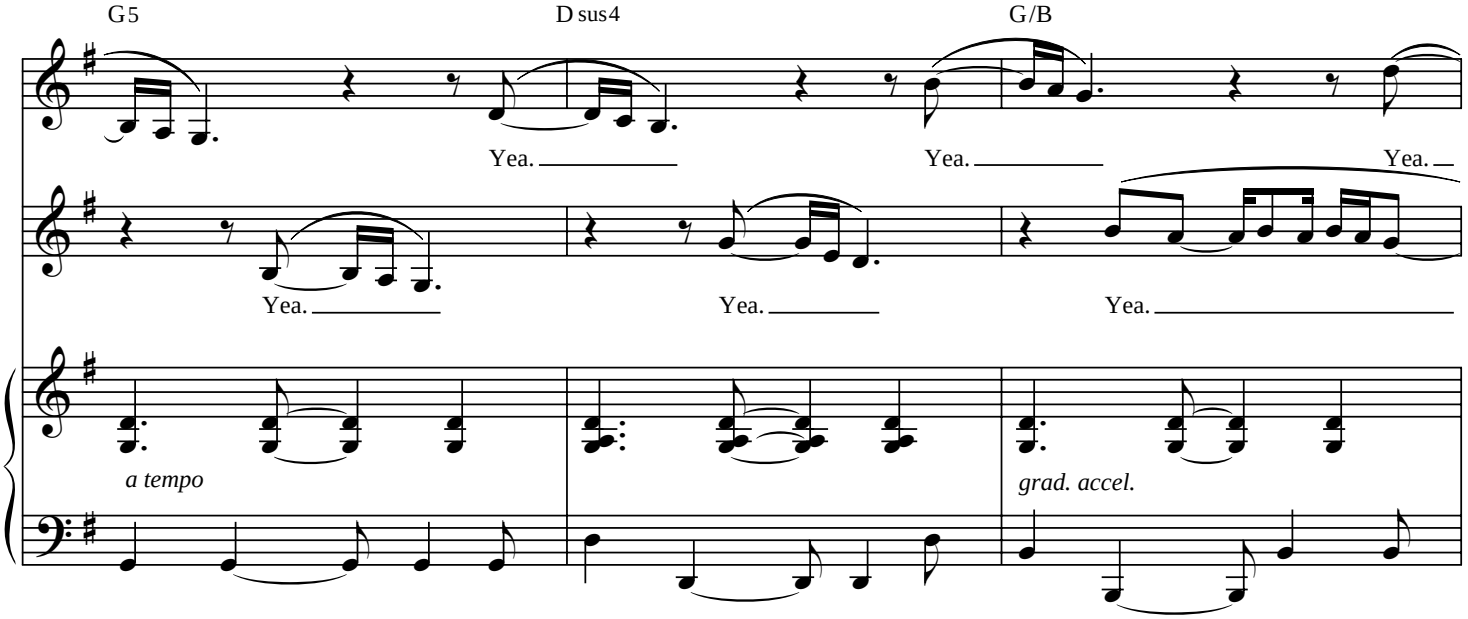

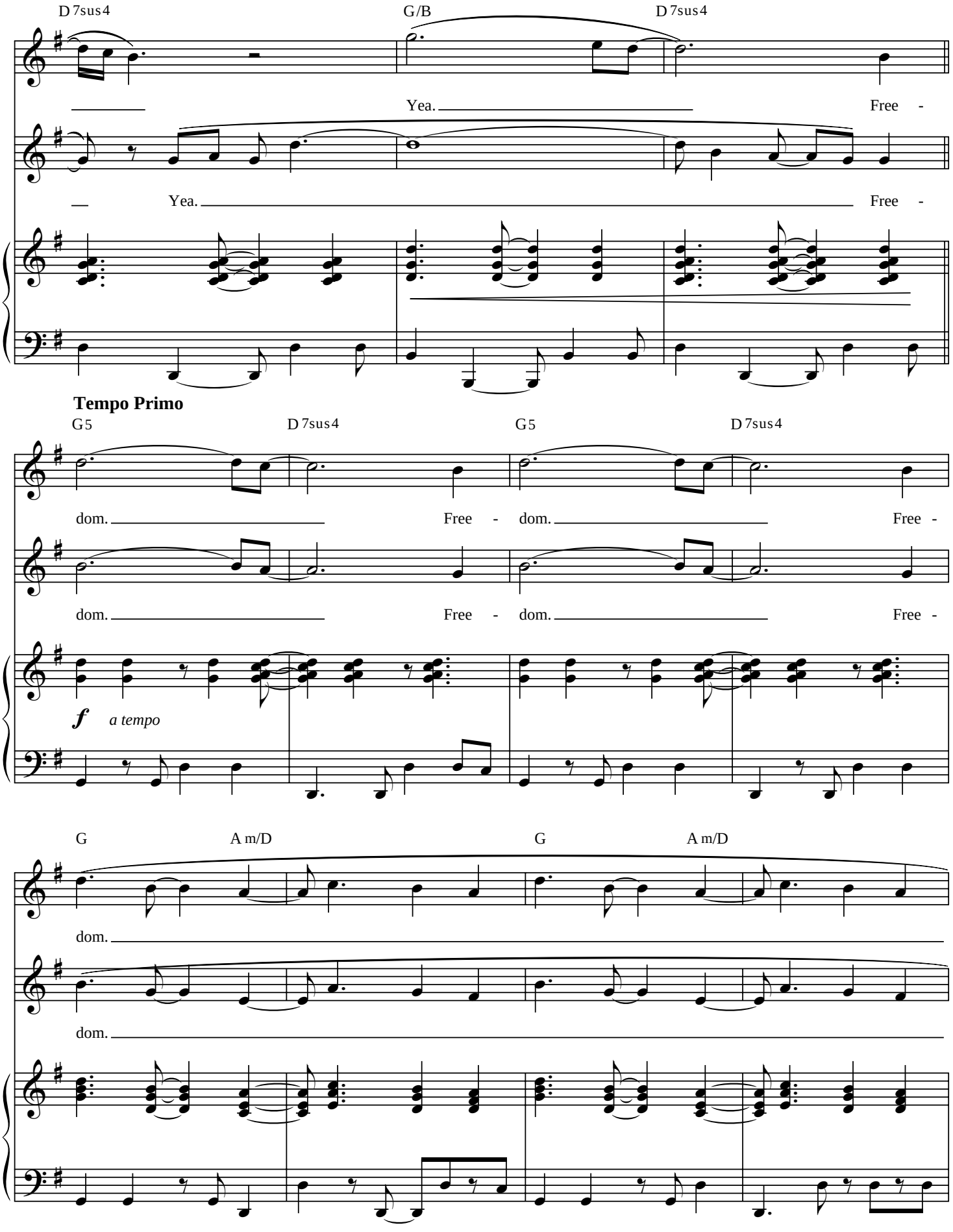
D 7sus4
G/B
D 7sus4
Yea.
Free -
Yea.
Free -
Tempo Primo
G5
D 7sus4
G5
D 7sus4
dom.
Free -
dom.
Free -
dom.
Free -
dom.
Free -
f
a tempo
G
A m/D
G
A m/D
dom.
dom.

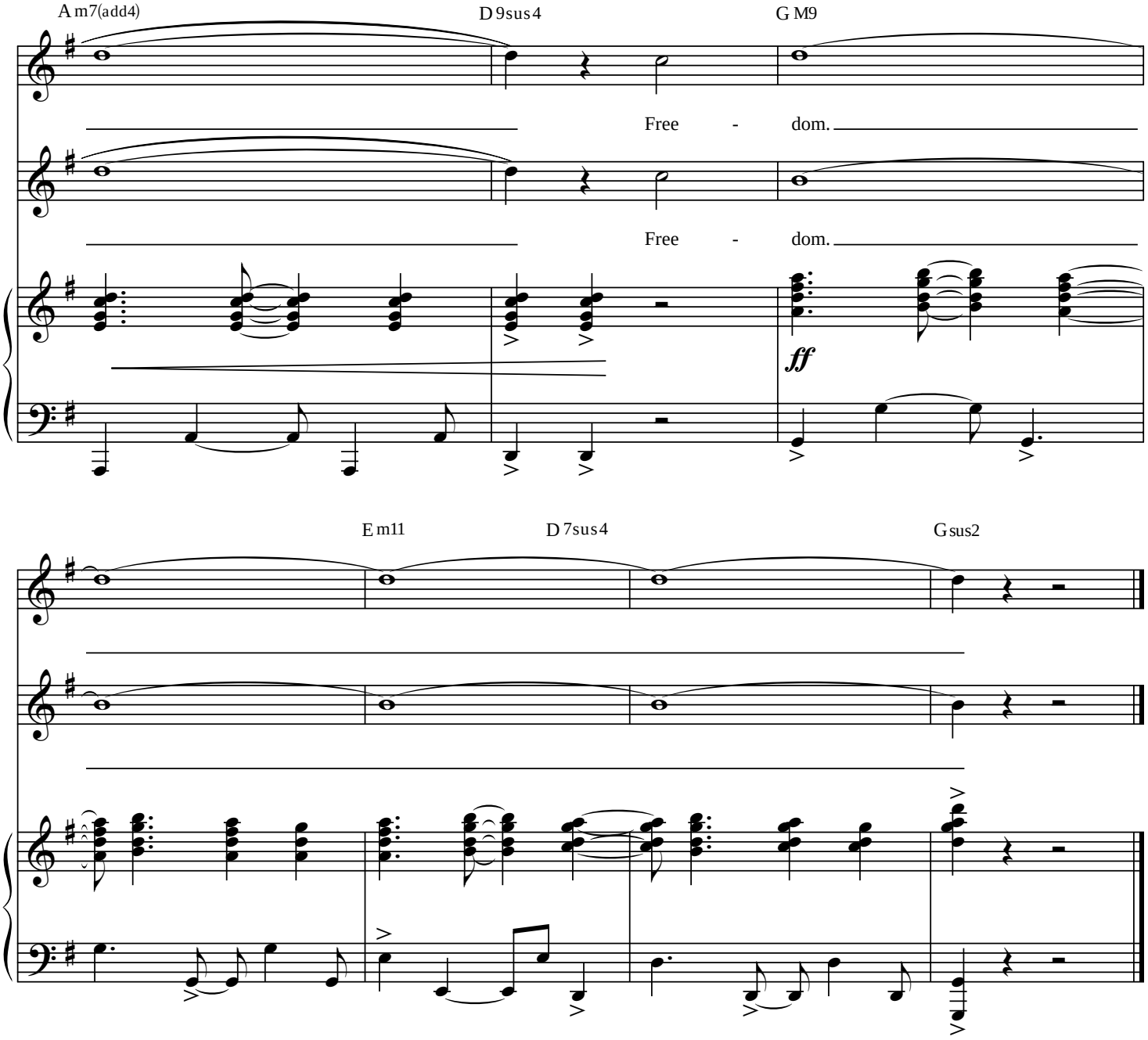
A m7(add4)
D 9sus 4
G M9
Free - dom.
Free - dom.
ff
E m11
D 7sus 4
G sus2

Fusion

from *The Woman Upstairs*

Lyrics by KAIT KERRIGAN
Music by BRIAN LOWDERMILK

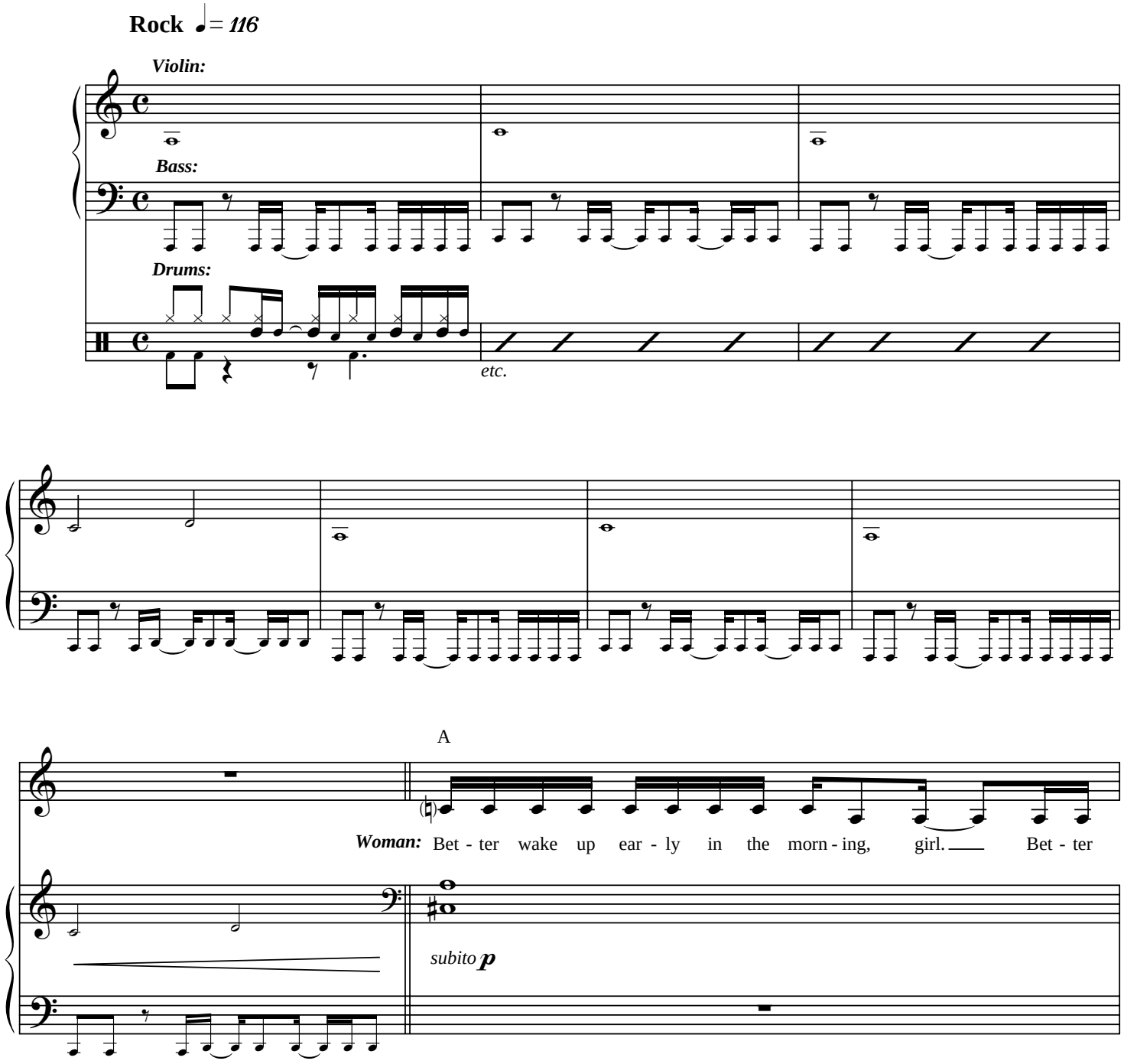

© 2005 by Kait Kerrigan and Brian Lowdermilk. All rights reserved.
www.kerrigan-lowdermilk.com

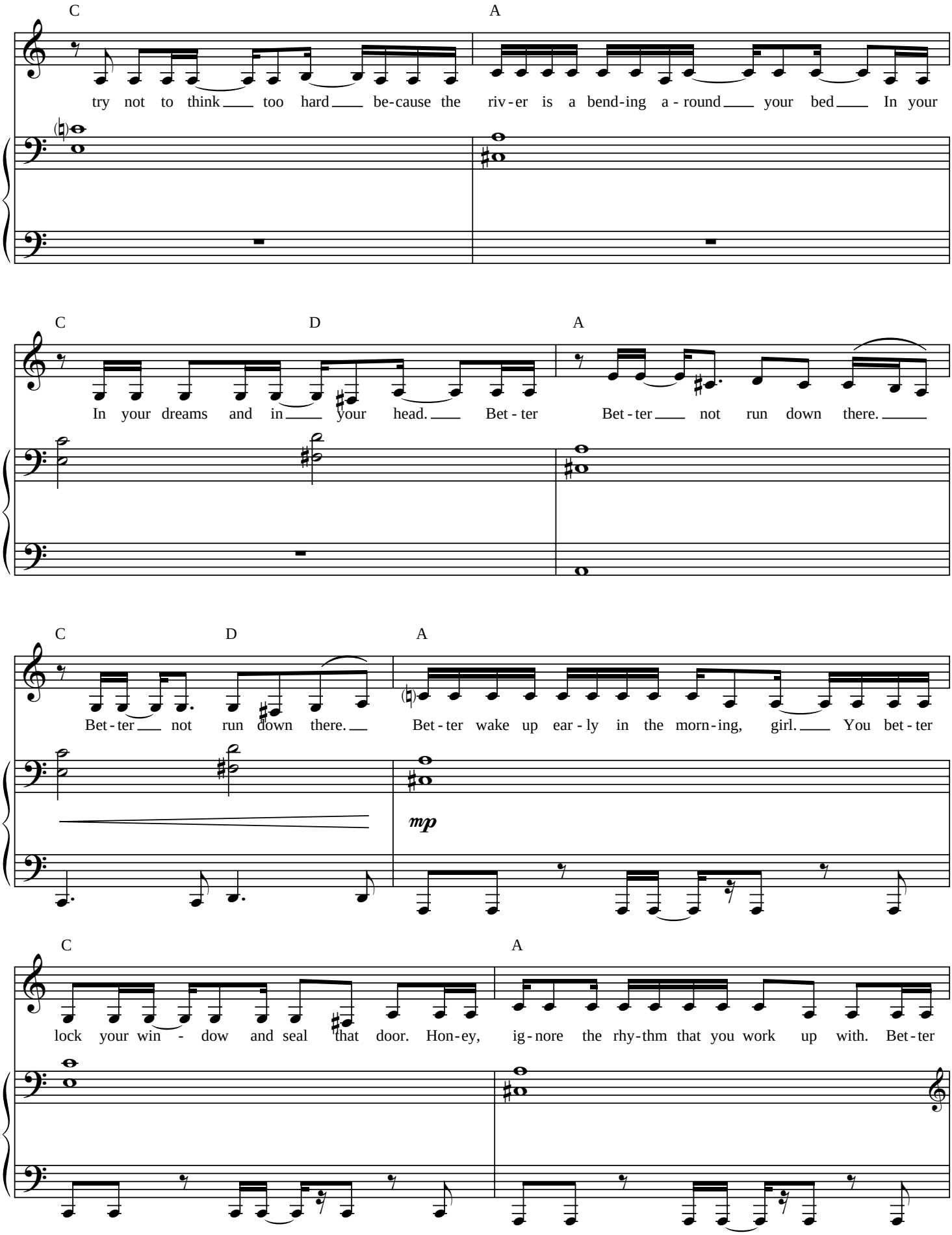
C
A
try not to think too hard be-cause the riv-er is a bend-ing a-round your bed In your
C
D
A
In your dreams and in your head. Bet-ter Bet-ter not run down there.
C
D
A
Bet-ter not run down there. Bet-ter wake up ear-ly in the morn-ing, girl. You bet-ter
mp
C
A
lock your win-dow and seal that door. Hon-ey, ig-nore the rhy-thm that you work up with. Bet-ter

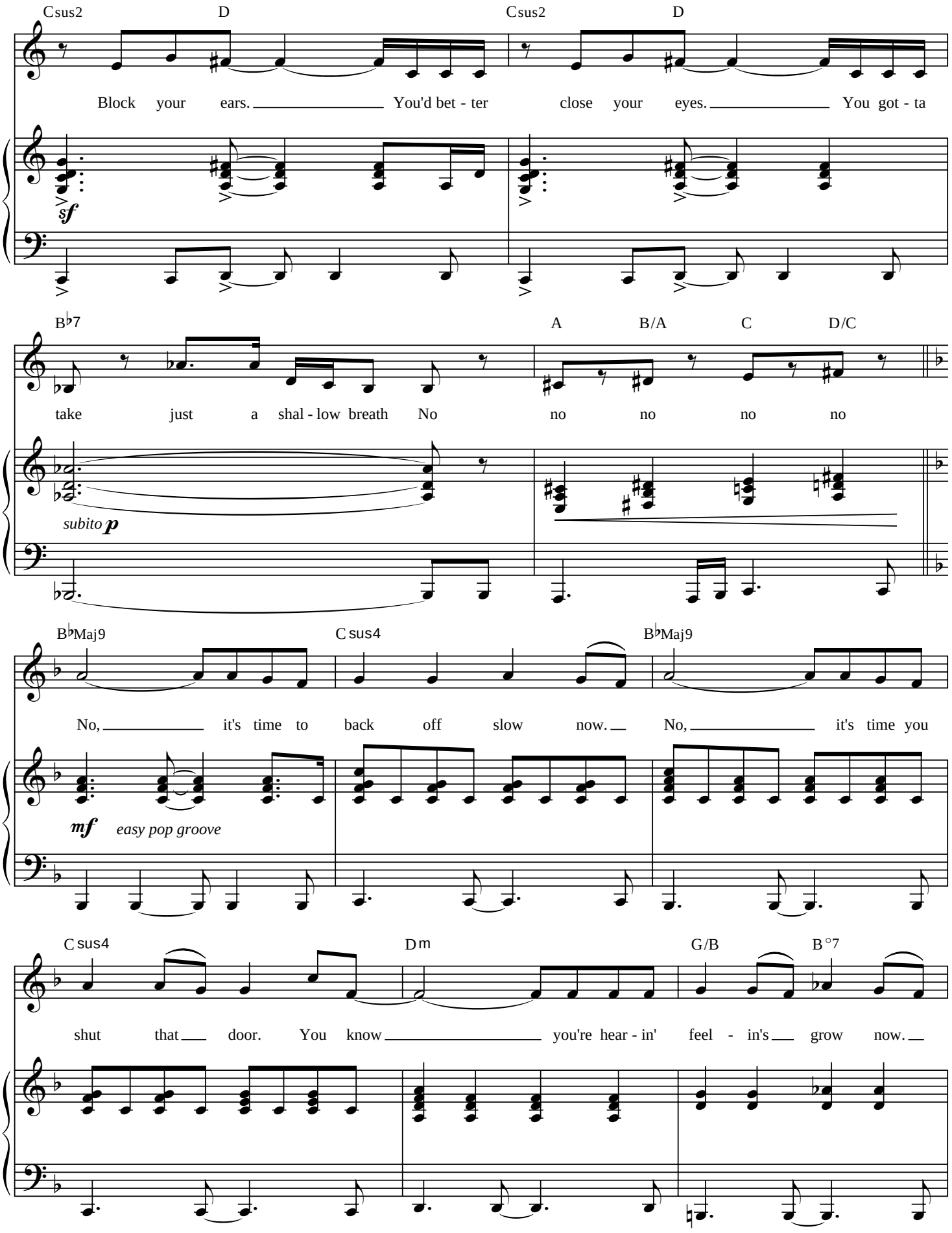
Csus2
D
Csus2
D
Block your ears. You'd bet - ter close your eyes. You got - ta
sf
B♭7
A
B/A
C
D/C
take just a shal - low breath No no no no no
subito p
B♭Maj9
C sus4
B♭Maj9
No, it's time to back off slow now. No, it's time you
mf
easy pop groove
C sus4
Dm
G/B
B°7
shut that door. You know you're hear - in' feel - in's grow now.

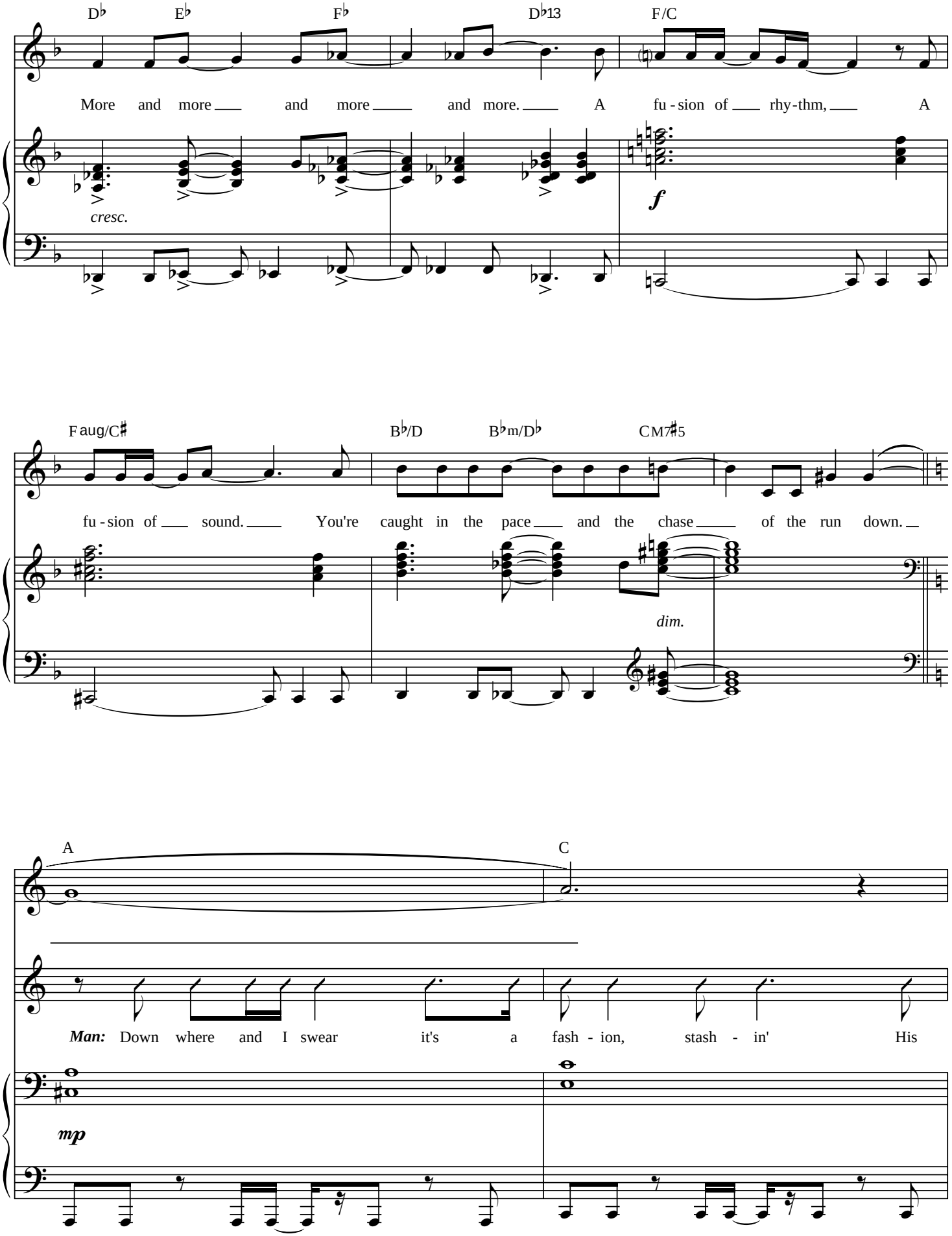
D♭
E♭
F♭
D♭13
F/C
More and more and more and more. A fu - sion of rhy - thm, A
cresc.
f
F aug/C♯
B♭/D
B♭m/D♭
CM7♯5
fu - sion of sound. You're caught in the pace and the chase of the run down.
dim.
A
C
Man: Down where and I swear it's a fash - ion, stash - in' His
mp

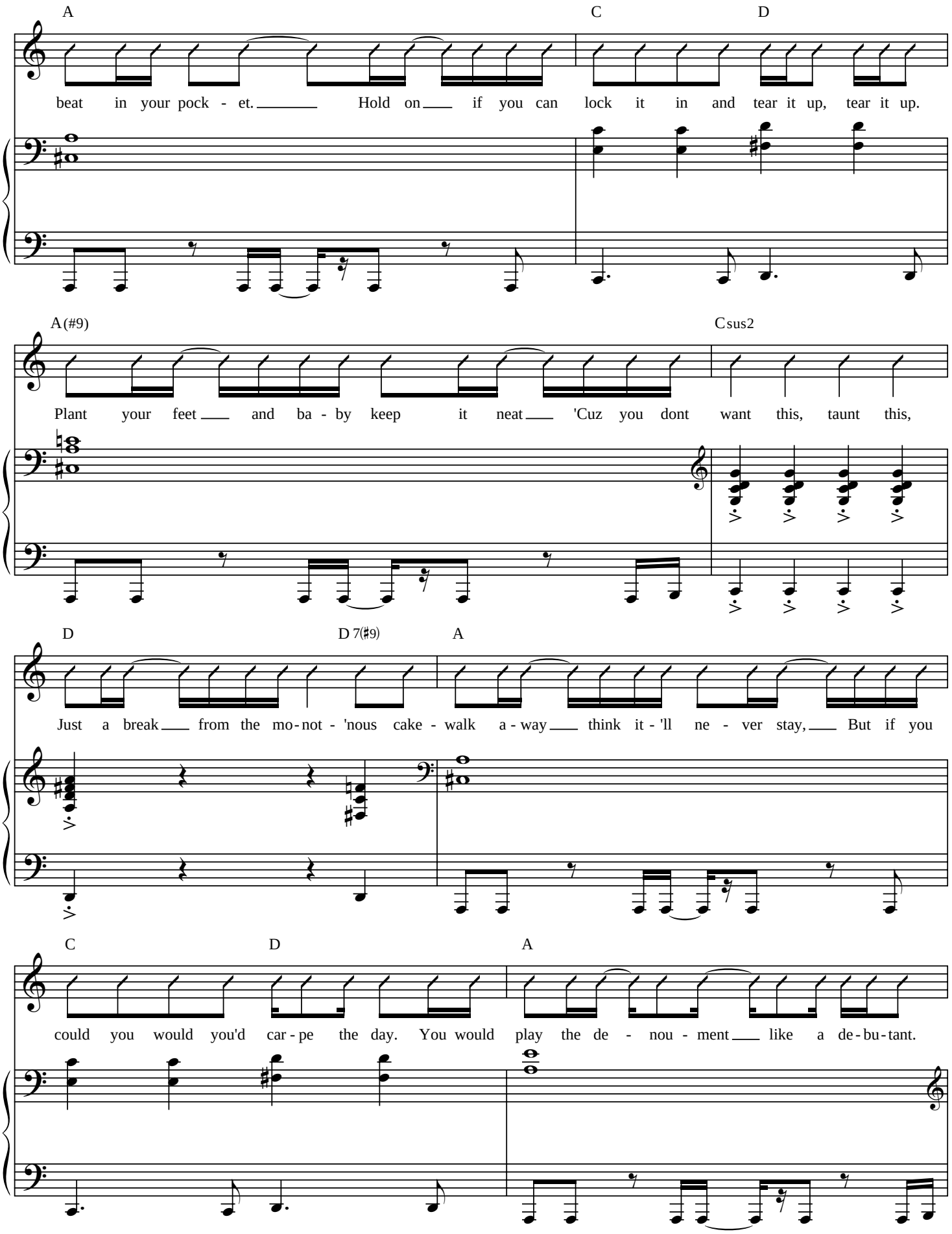
A
C
D
beat in your pock - et. Hold on if you can lock it in and tear it up, tear it up.
A(#9)
Csus2
Plant your feet and ba - by keep it neat 'Cuz you dont want this, taunt this,
D
D 7(♯9)
A
Just a break from the mo-not - 'nous cake - walk a - way think it - 'll ne - ver stay, But if you
C
D
A
could you would you'd car - pe the day. You would play the de - nou - ment like a de-bu-tant.

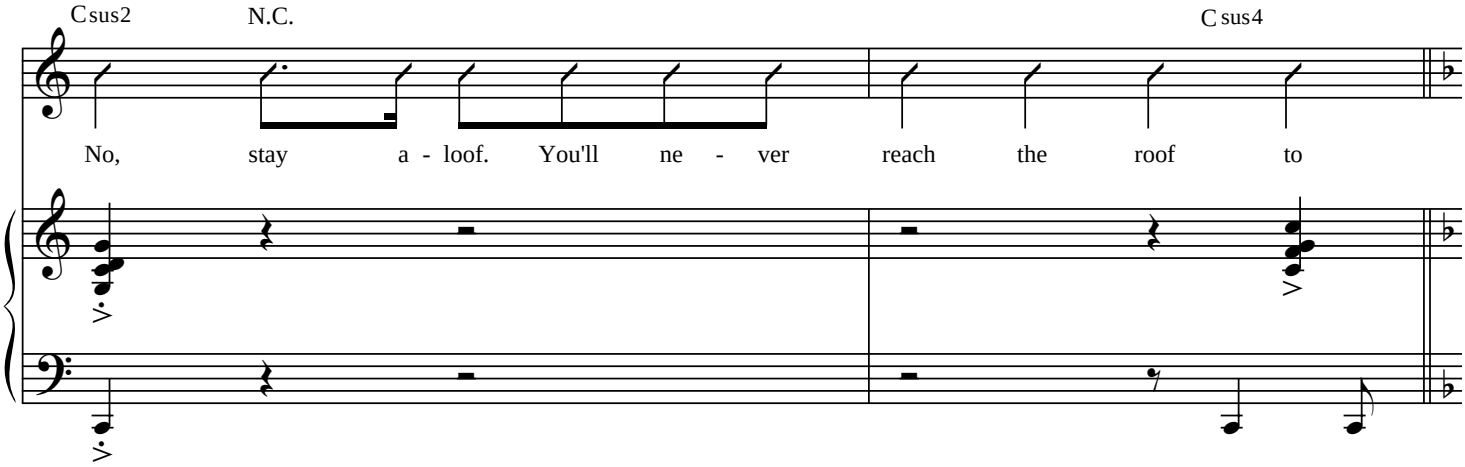

NOTE: Women on top two lines. Men on bottom line as written and top line 8vb.

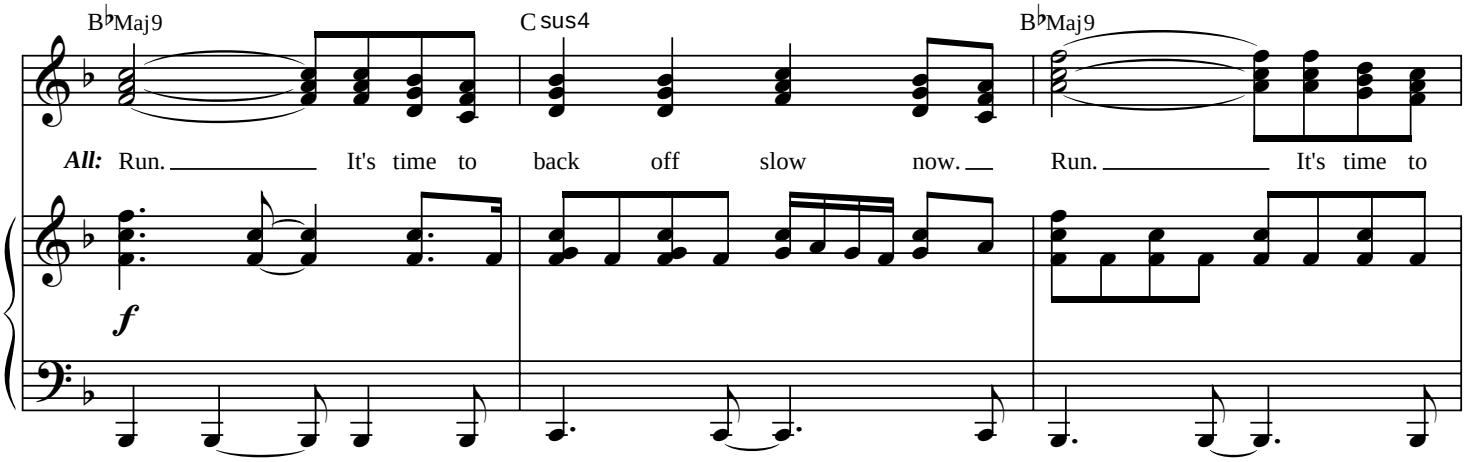

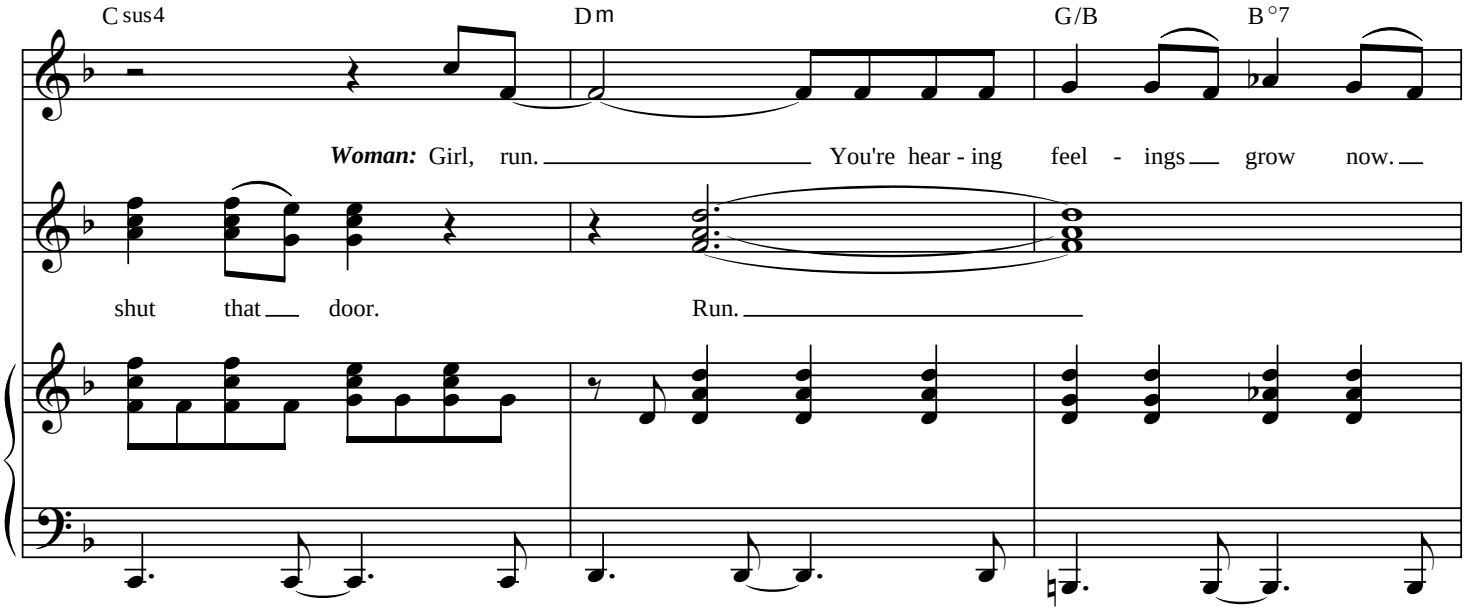

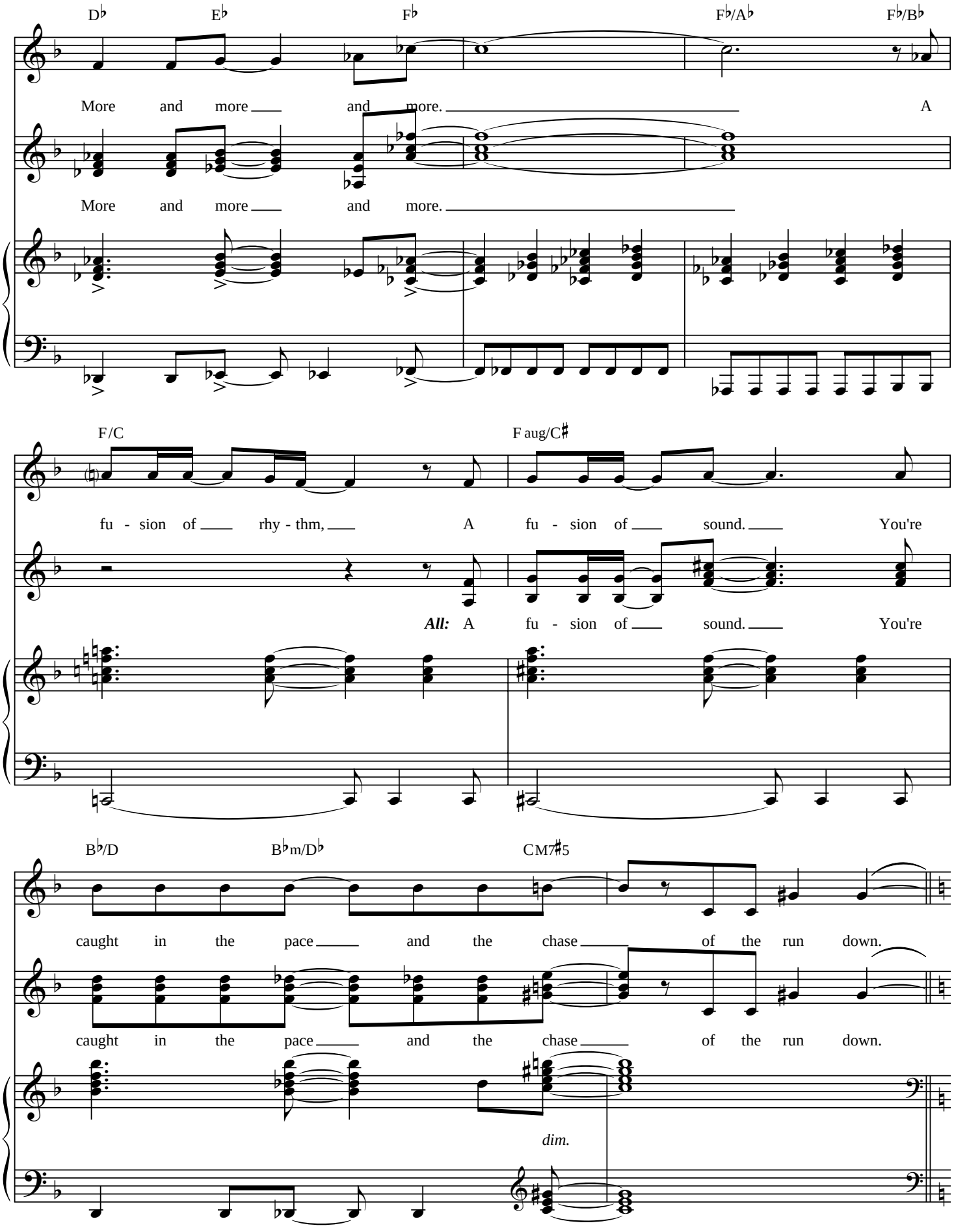
D♭
E♭
F♭
F♭/A♭
F♭/B♭
More and more and more. A
More and more and more.
F/C
F aug/C♯
fu - sion of rhy - thm, A fu - sion of sound. You're
All: A fu - sion of sound. You're
B♭/D
B♭m/D♭
CM7♯5
caught in the pace and the chase of the run down.
caught in the pace and the chase of the run down.
dim.

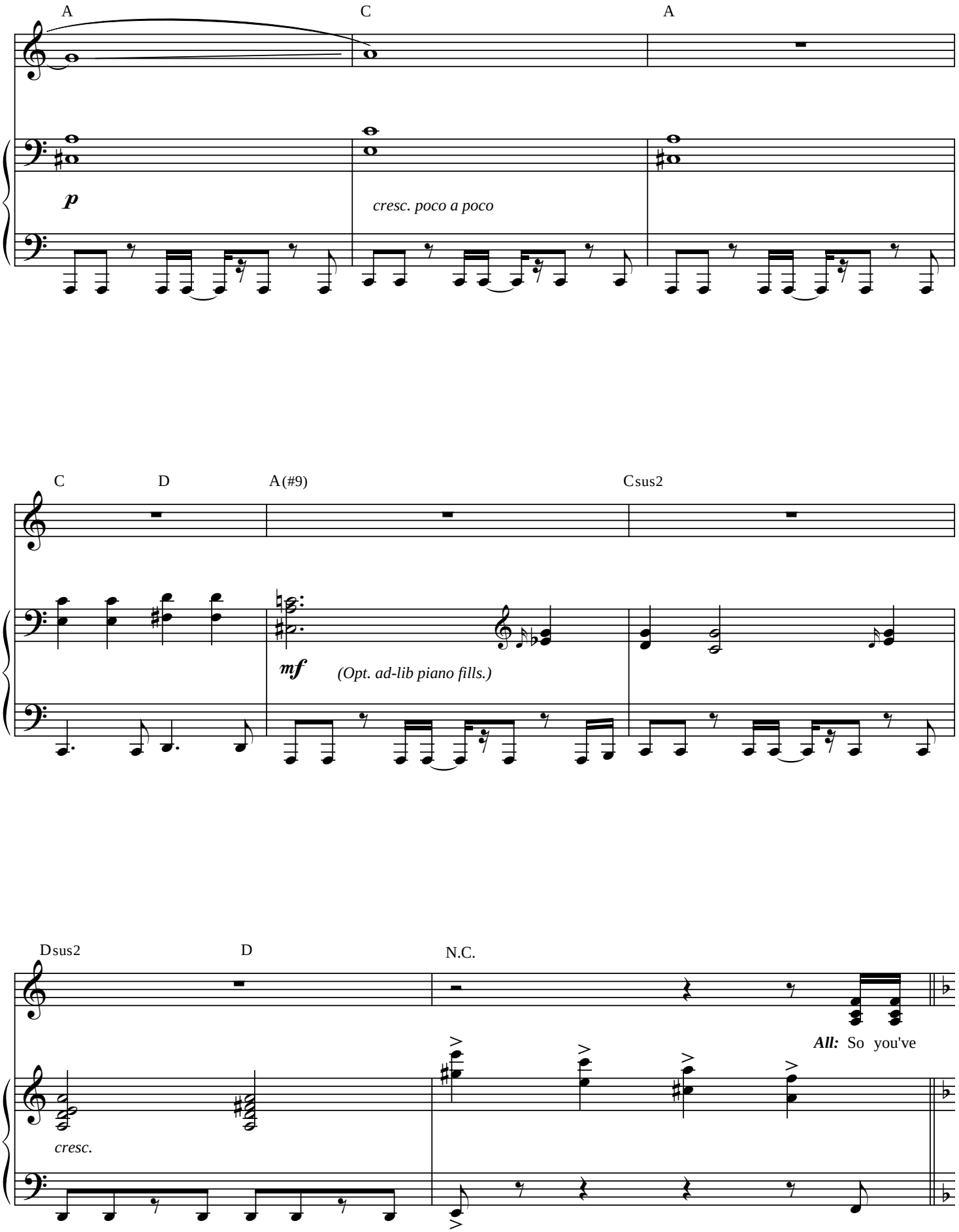
A
C
A
p
cresc. poco a poco
C
D
A(#9)
Csus2
mf
(Opt. ad-lib piano fills.)
Dsus2
D
N.C.
All: So you've
cresc.

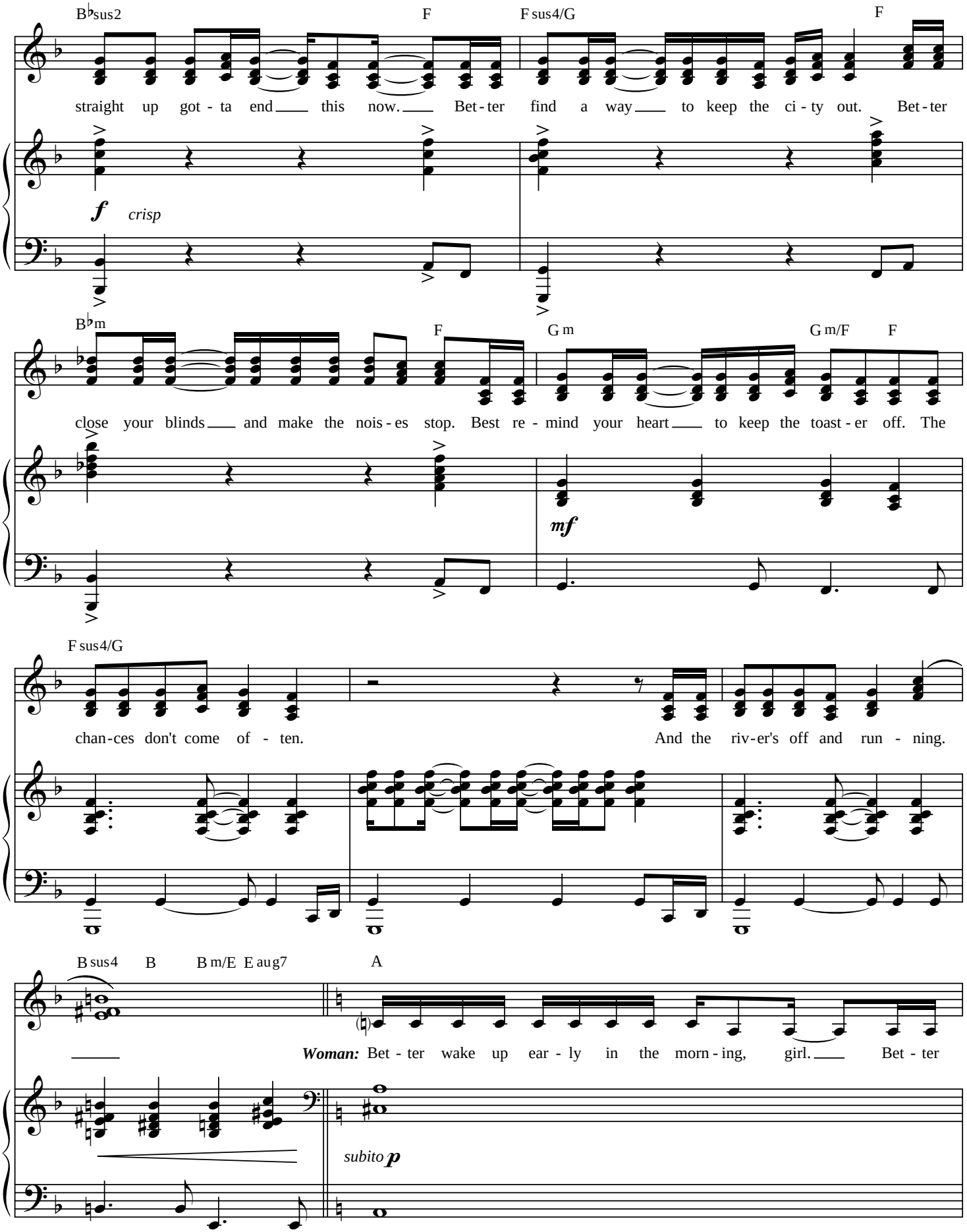
B♭sus2
F
F sus4/G
F
straight up got - ta end this now. Bet - ter find a way to keep the ci - ty out. Bet - ter
f
crisp
B♭m
F
G m
G m/F
F
close your blinds and make the nois - es stop. Best re - mind your heart to keep the toast - er off. The
mf
F sus4/G
chan - ces don't come of - ten. And the riv - er's off and run - ning.
B sus4
B
B m/E
E aug7
A
Woman: Bet - ter wake up ear - ly in the morn - ing, girl. Bet - ter
subito p

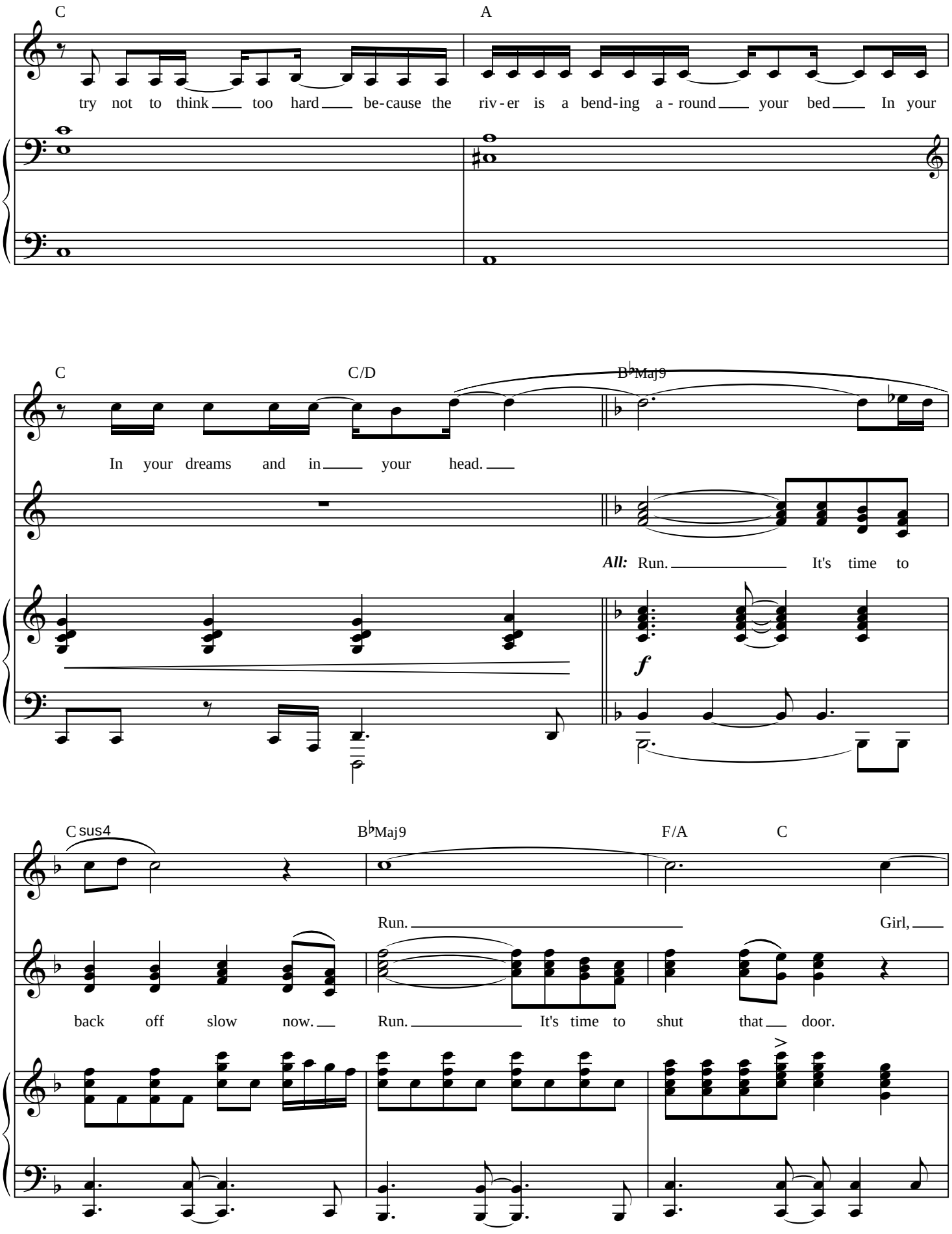
C
A
try not to think too hard be-cause the riv-er is a bend-ing a-round your bed In your
C
C/D
B♭Maj9
In your dreams and in your head.
All: Run. It's time to
f
C sus4
B♭Maj9
F/A
C
Run.
Girl,
back off slow now.
Run. It's time to shut that door.

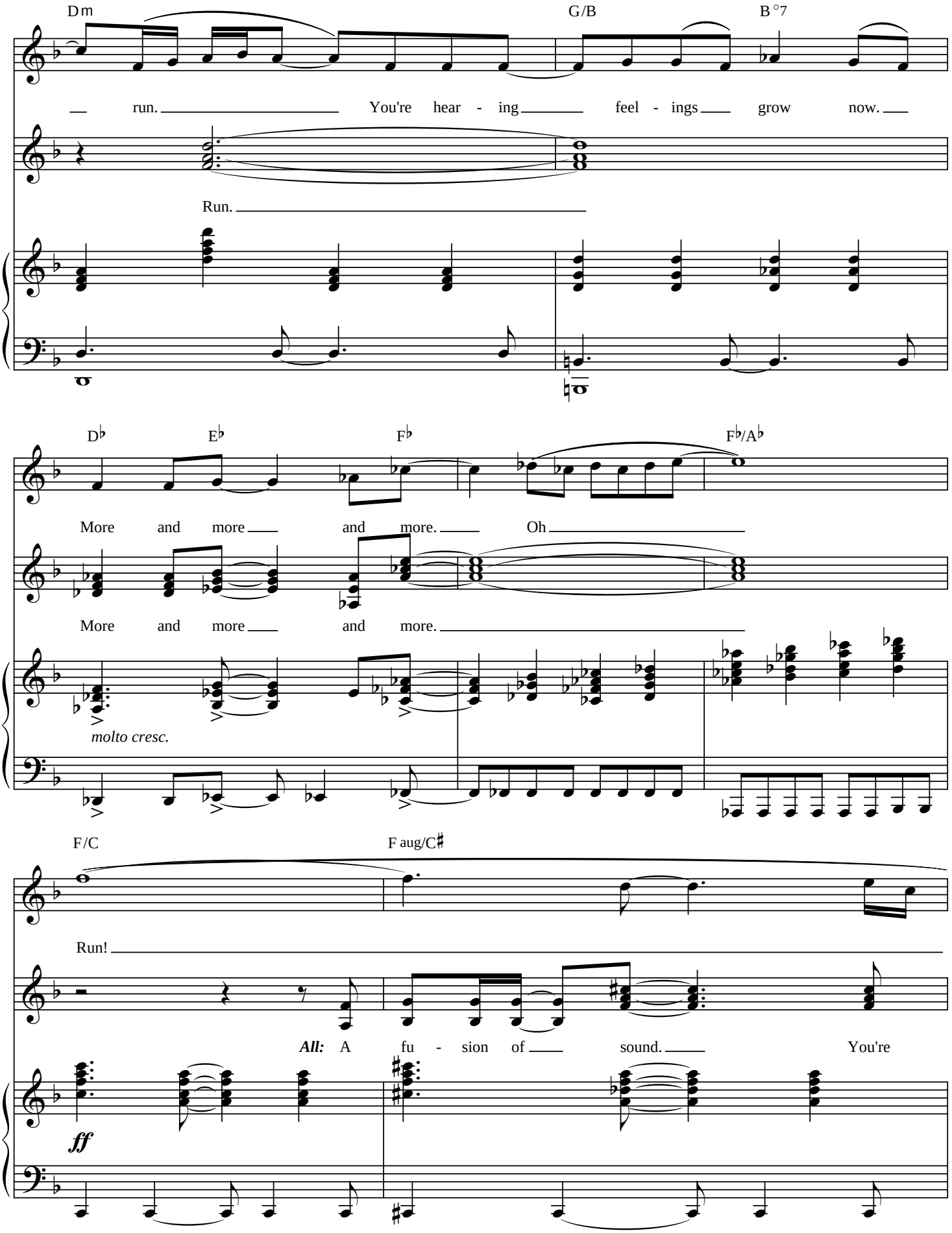
Dm
G/B
B°7
run. You're hear - ing feel - ings grow now.
Run.
D♭
E♭
F♭
F♭/A♭
More and more and more. Oh
More and more and more.
molto cresc.
F/C
F aug/C♯
Run!
All: A fu - sion of sound. You're
ff

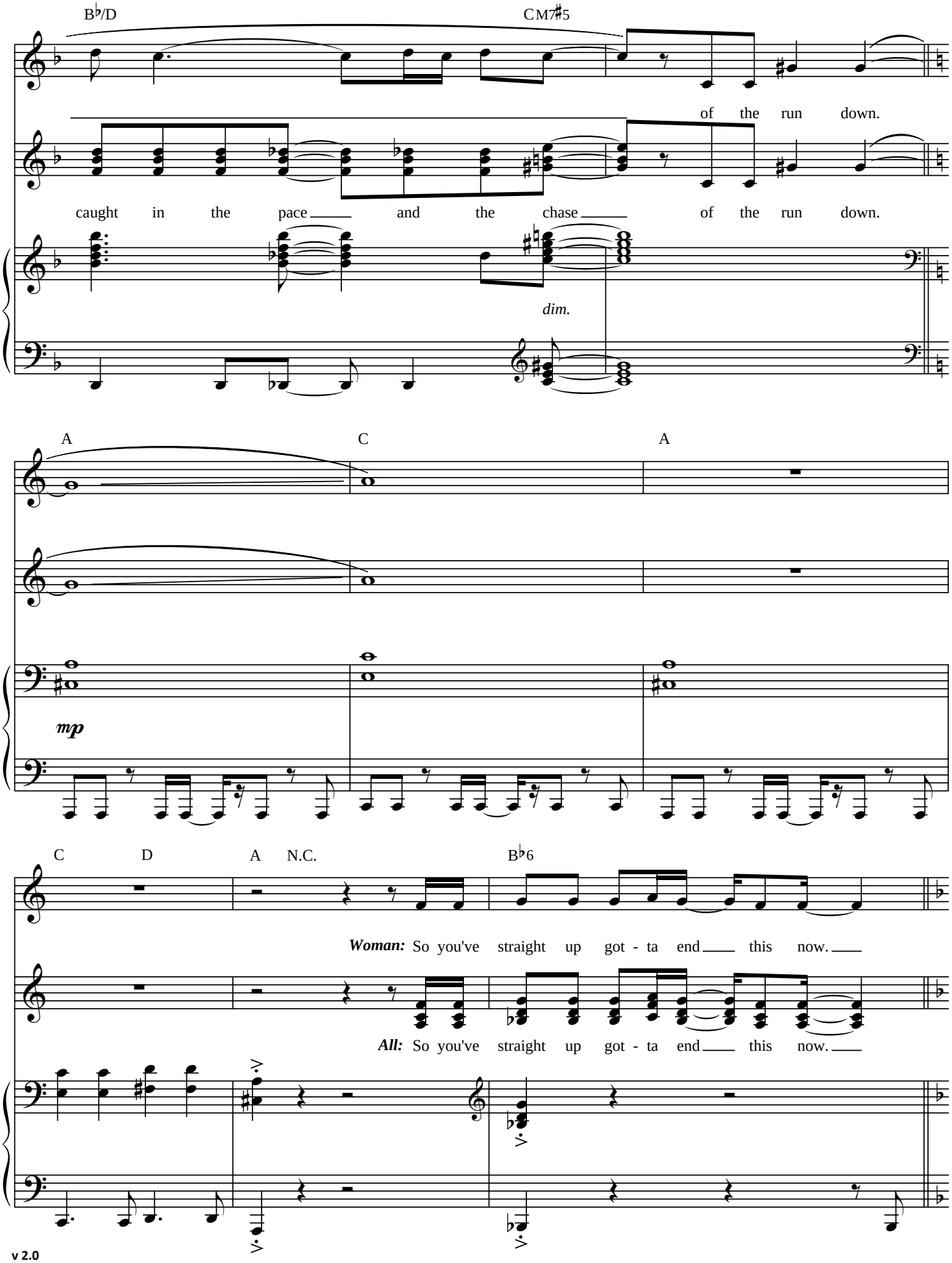
B♭/D
CM7♯5
of the run down.
caught in the pace and the chase of the run down.
dim.
A
C
A
mp
C
D
A
N.C.
B♭6
Woman: So you've straight up got - ta end this now.
All: So you've straight up got - ta end this now.

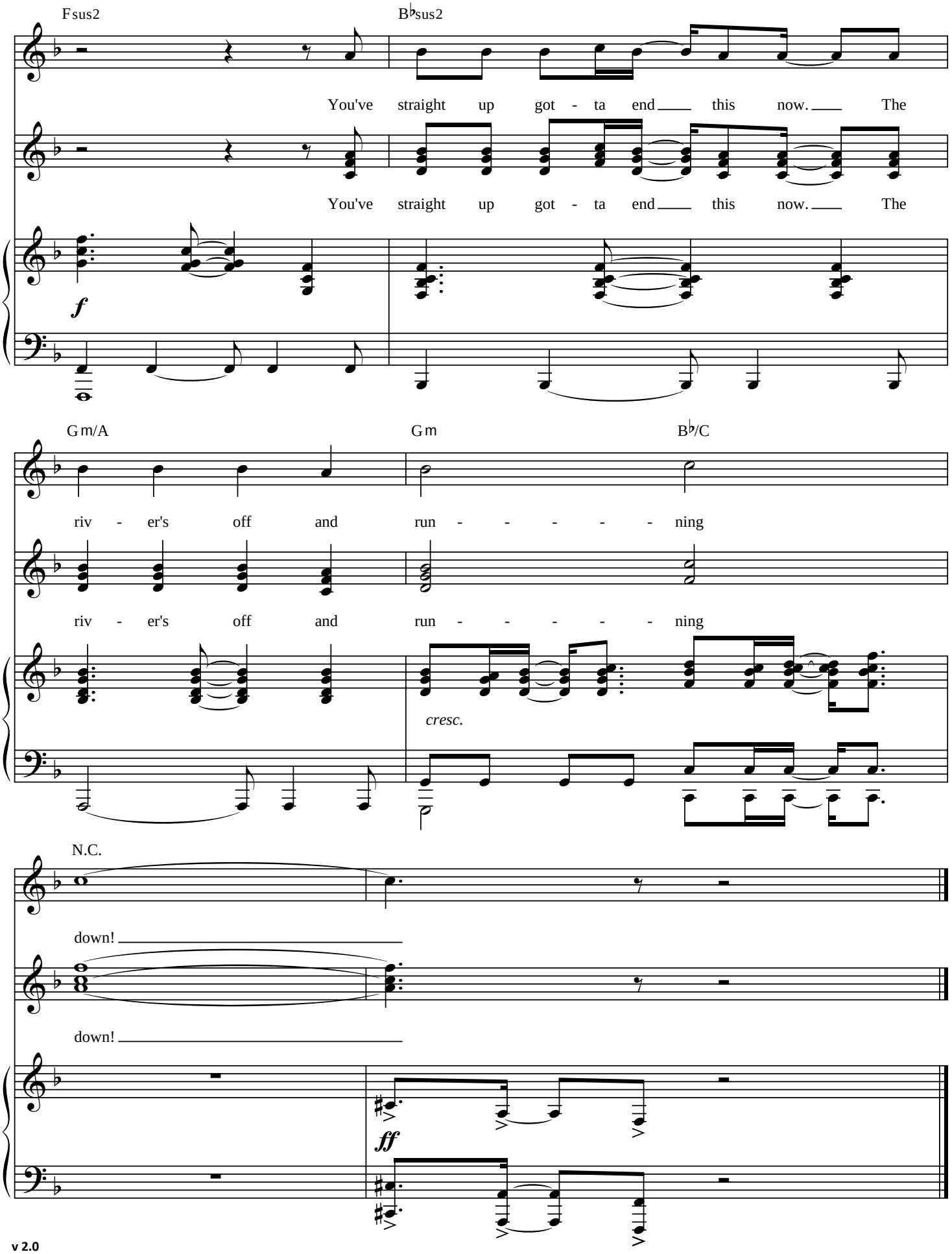
Fsus2
B♭sus2
You've straight up got - ta end this now. The
You've straight up got - ta end this now. The
f
Gm/A
Gm
B♭/C
riv - er's off and run - - - - - ning
riv - er's off and run - - - - - ning
cresc.
N.C.
down!
down!
ff

Henry & Mudge

from the Off-Broadway Musical *Henry & Mudge*

Lyrics by KAIT KERRIGAN
Music by BRIAN LOWDERMILK

Country Waltz ♩ = 160

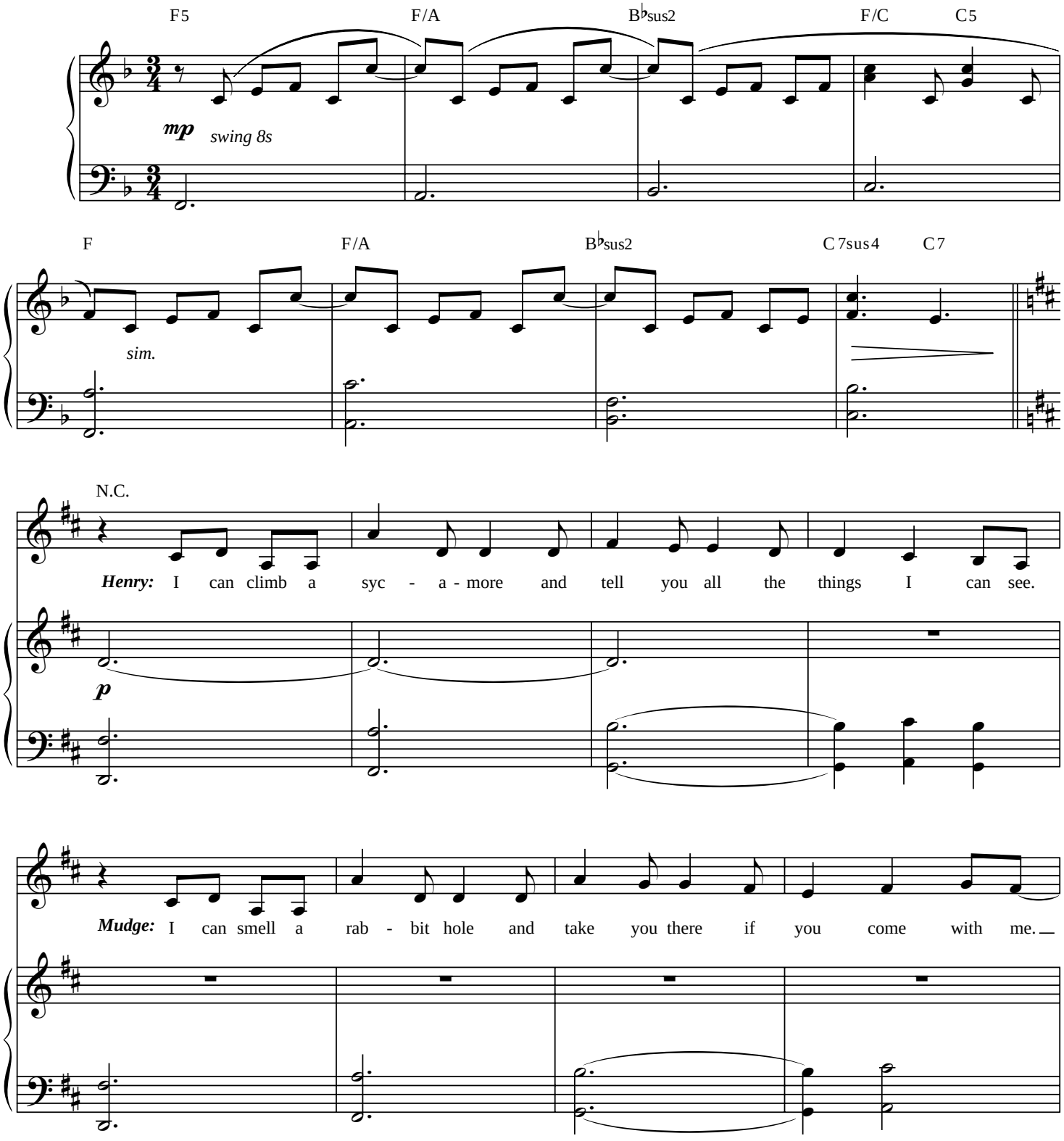

© 2005 by Kait Kerrigan and Brian Lowdermilk. All rights reserved.
www.kerrigan-lowdermilk.com

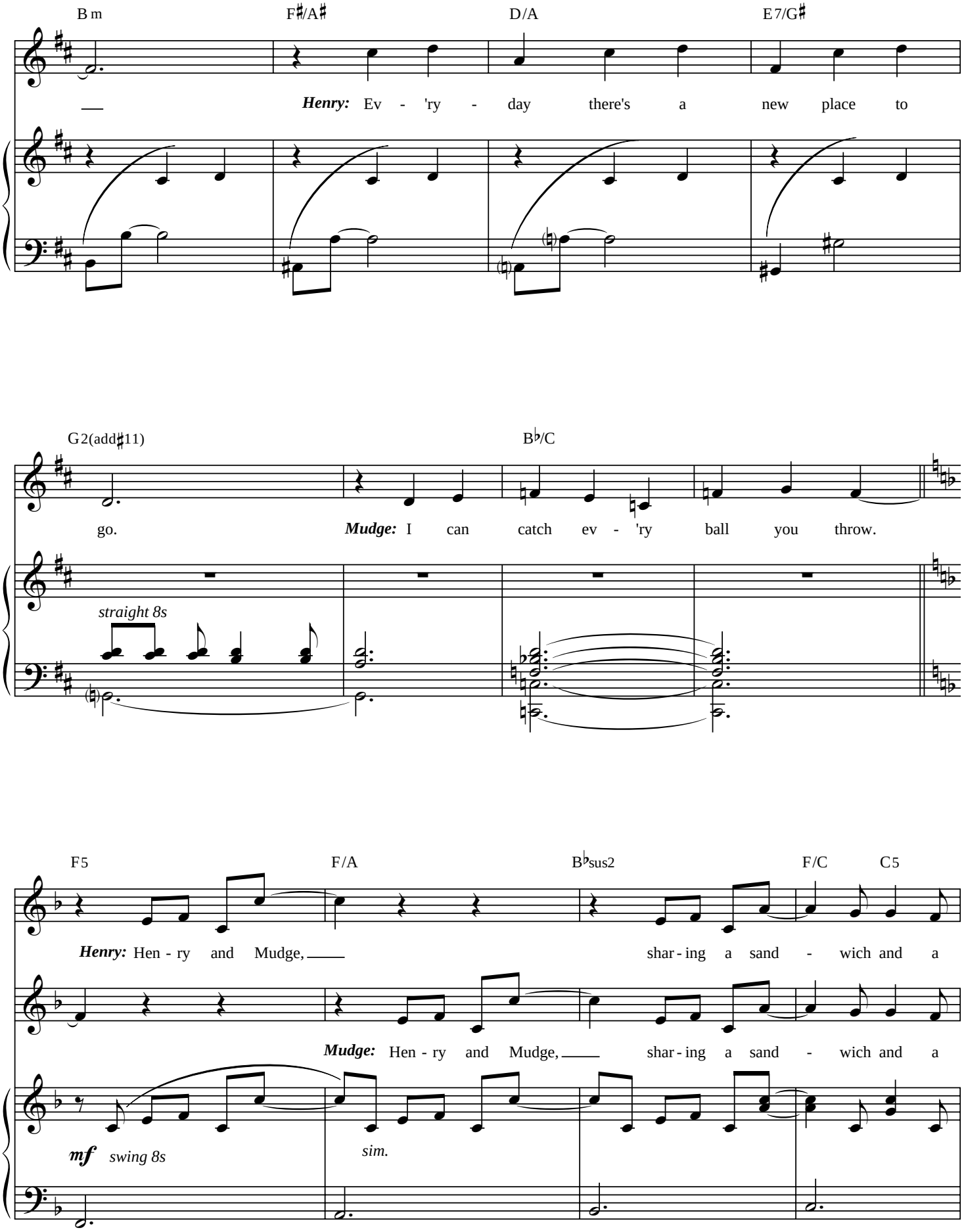
B m
F♯/A♯
D/A
E 7/G♯
Henry: Ev - 'ry - day there's a new place to
G 2(add♯11)
B♭/C
go.
Mudge: I can catch ev - 'ry ball you throw.
straight 8s
F 5
F/A
B♭sus2
F/C
C 5
Henry: Hen - ry and Mudge, shar - ing a sand - wich and a
Mudge: Hen - ry and Mudge, shar - ing a sand - wich and a
mf swing 8s
sim.

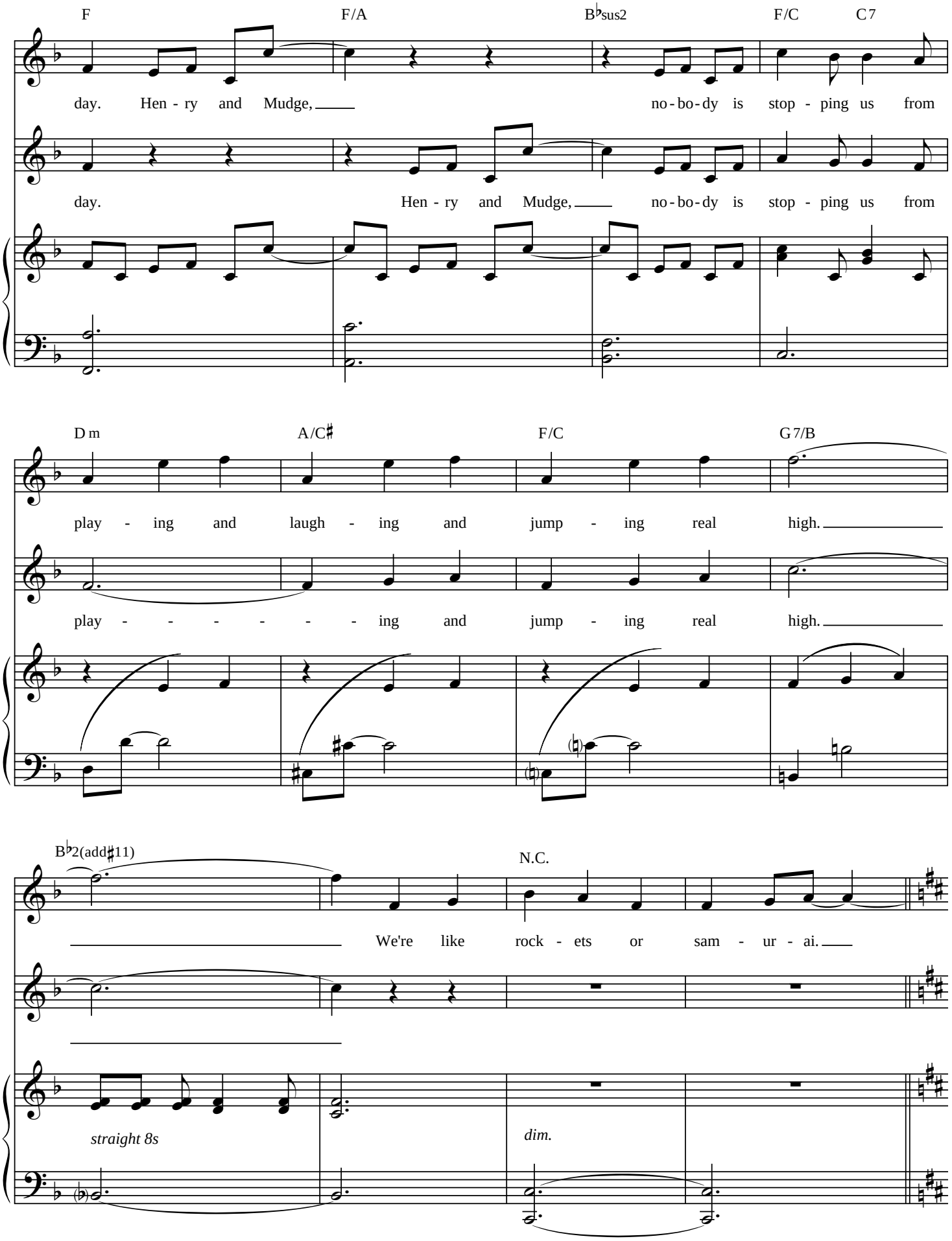
F
F/A
B♭sus2
F/C
C7
day. Hen - ry and Mudge, no - bo - dy is stop - ping us from
day. Hen - ry and Mudge, no - bo - dy is stop - ping us from
Dm
A/C♯
F/C
G7/B
play - ing and laugh - ing and jump - ing real high.
play - - - - - - ing and jump - ing real high.
B♭2(add♯11)
N.C.
We're like rock - ets or sam - ur - ai.
straight 8s
dim.

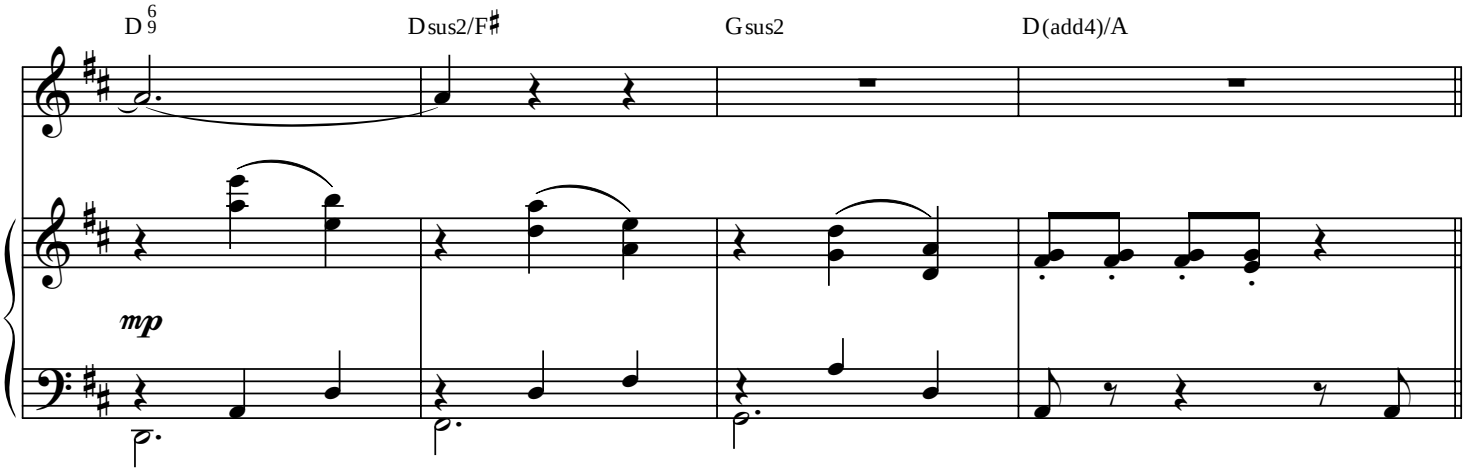
D 6 9
Dsus2/F♯
Gsus2
D(add4)/A
mp

Più Mosso

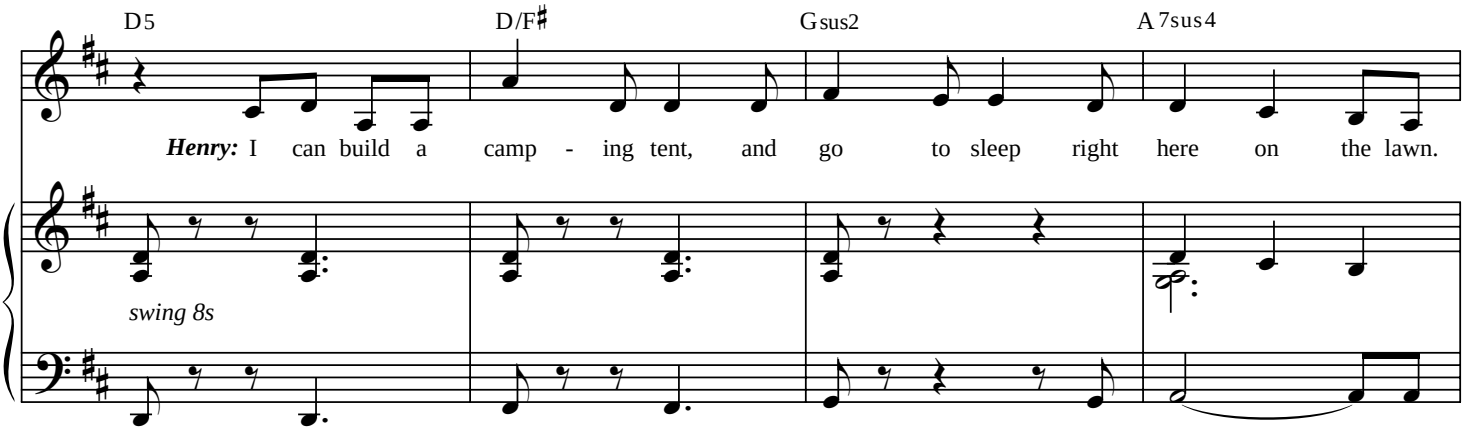
D5
D/F♯
Gsus2
A 7sus4
Henry: I can build a camp - ing tent, and go to sleep right here on the lawn.
swing 8s

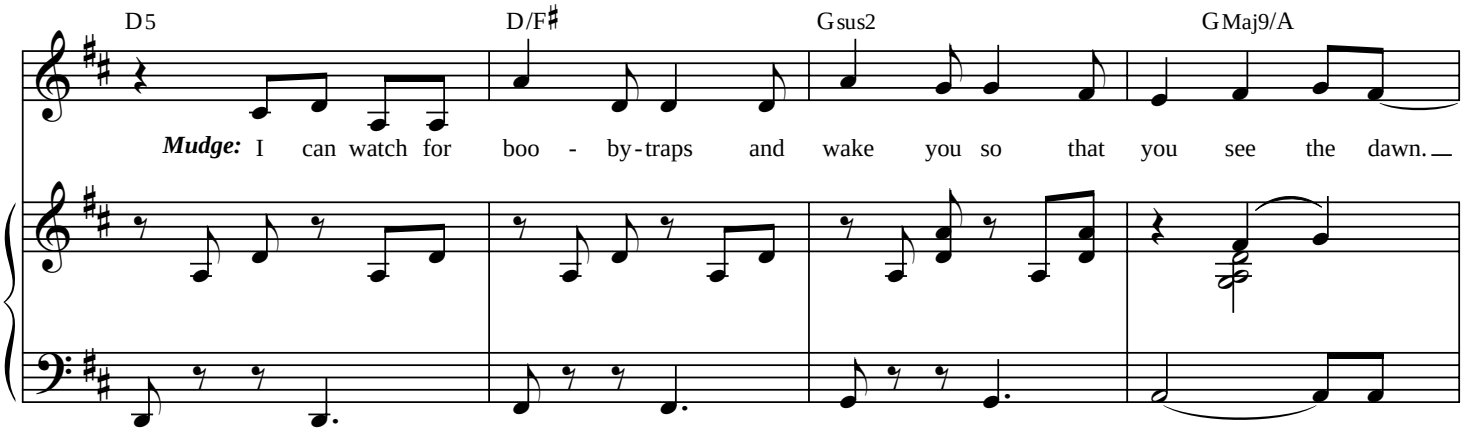
D5
D/F♯
Gsus2
GMaj9/A
Mudge: I can watch for boo - by-traps and wake you so that you see the dawn.

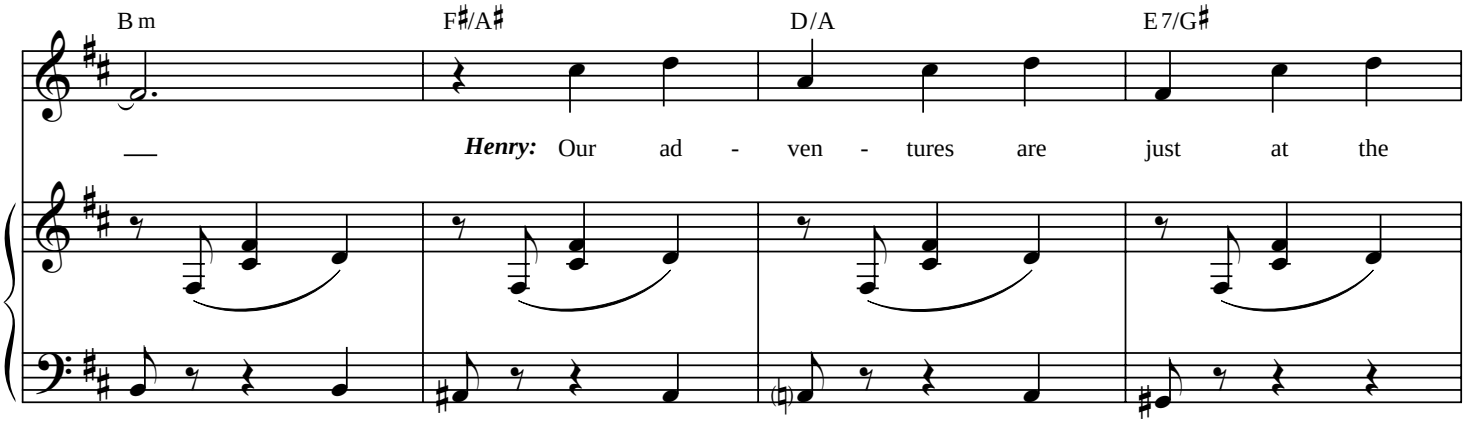
B m
F♯/A♯
D/A
E 7/G♯
Henry: Our ad - ven - tures are just at the

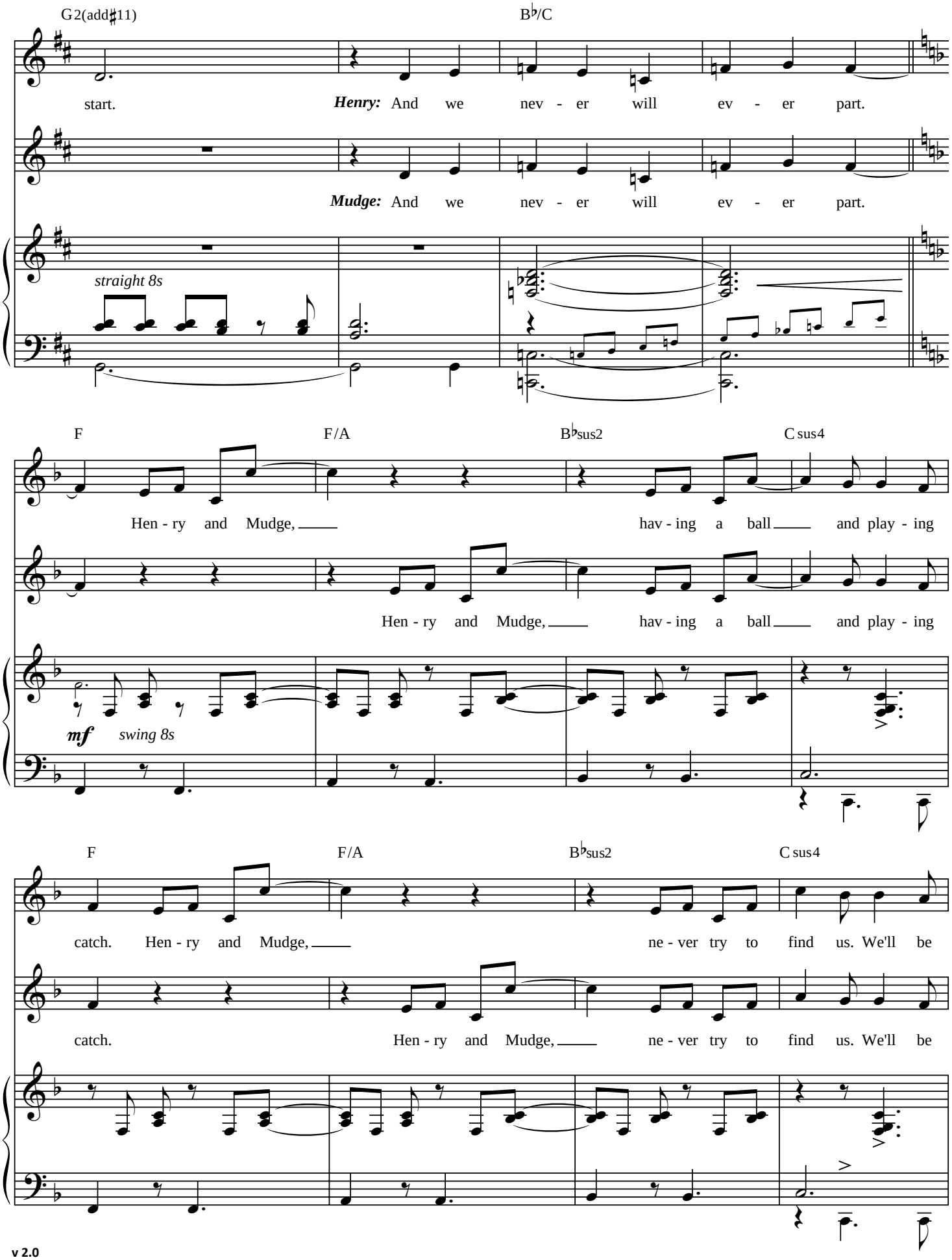
G2(add♯11)
B♭/C
start.
Henry: And we nev - er will ev - er part.
Mudge: And we nev - er will ev - er part.
straight 8s
F
F/A
B♭sus2
C sus4
Hen - ry and Mudge, hav - ing a ball and play - ing
Hen - ry and Mudge, hav - ing a ball and play - ing
mf
swing 8s
F
F/A
B♭sus2
C sus4
catch. Hen - ry and Mudge, ne - ver try to find us. We'll be
catch. Hen - ry and Mudge, ne - ver try to find us. We'll be

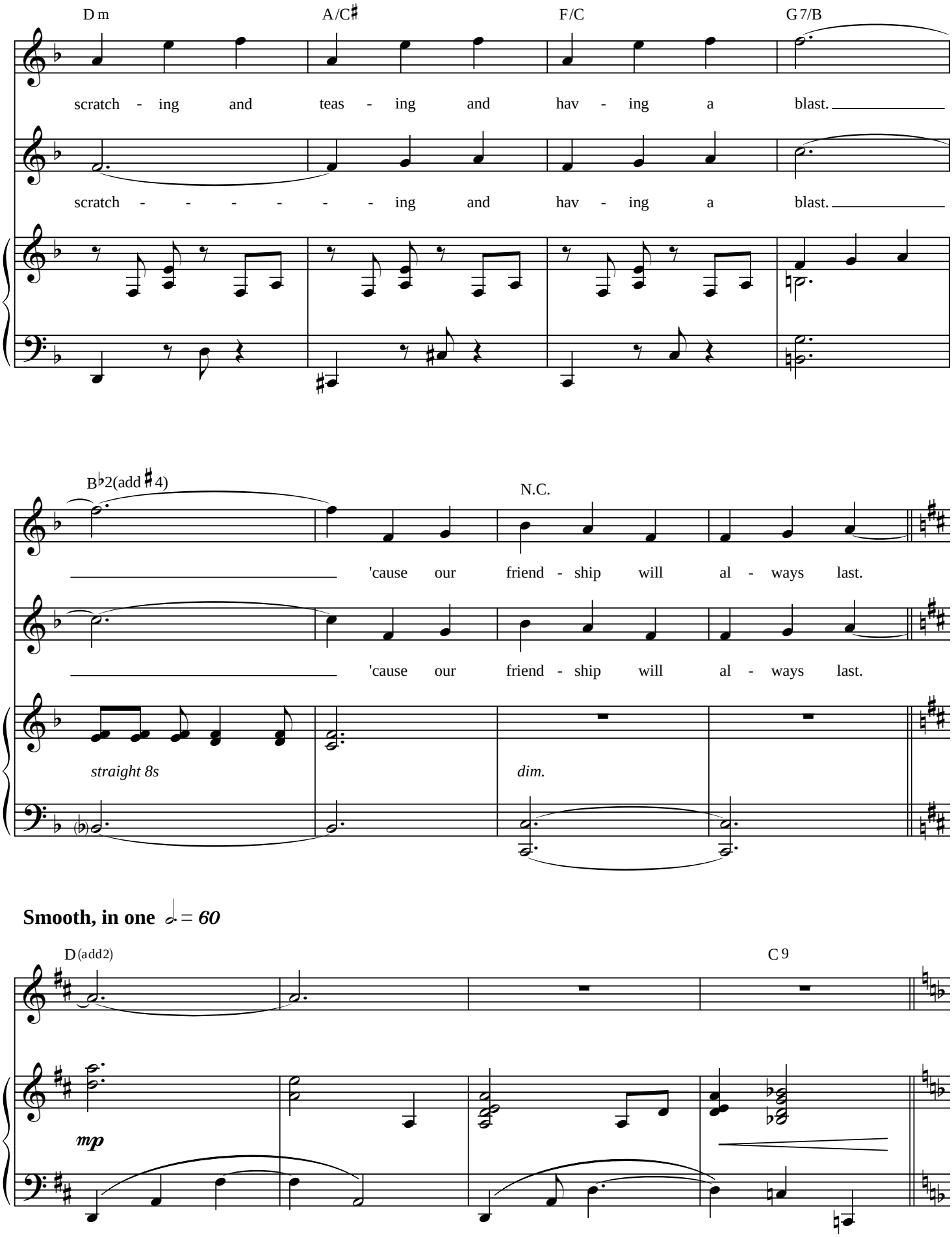
D m
A/C♯
F/C
G 7/B
scratch - ing and teas - ing and hav - ing a blast.
scratch - - - - - - ing and hav - ing a blast.
B♭2(add ♯4)
N.C.
'cause our friend - ship will al - ways last.
'cause our friend - ship will al - ways last.
straight 8s
dim.
Smooth, in one 𝅗𝅥. = 60
D (add2)
C 9
mp

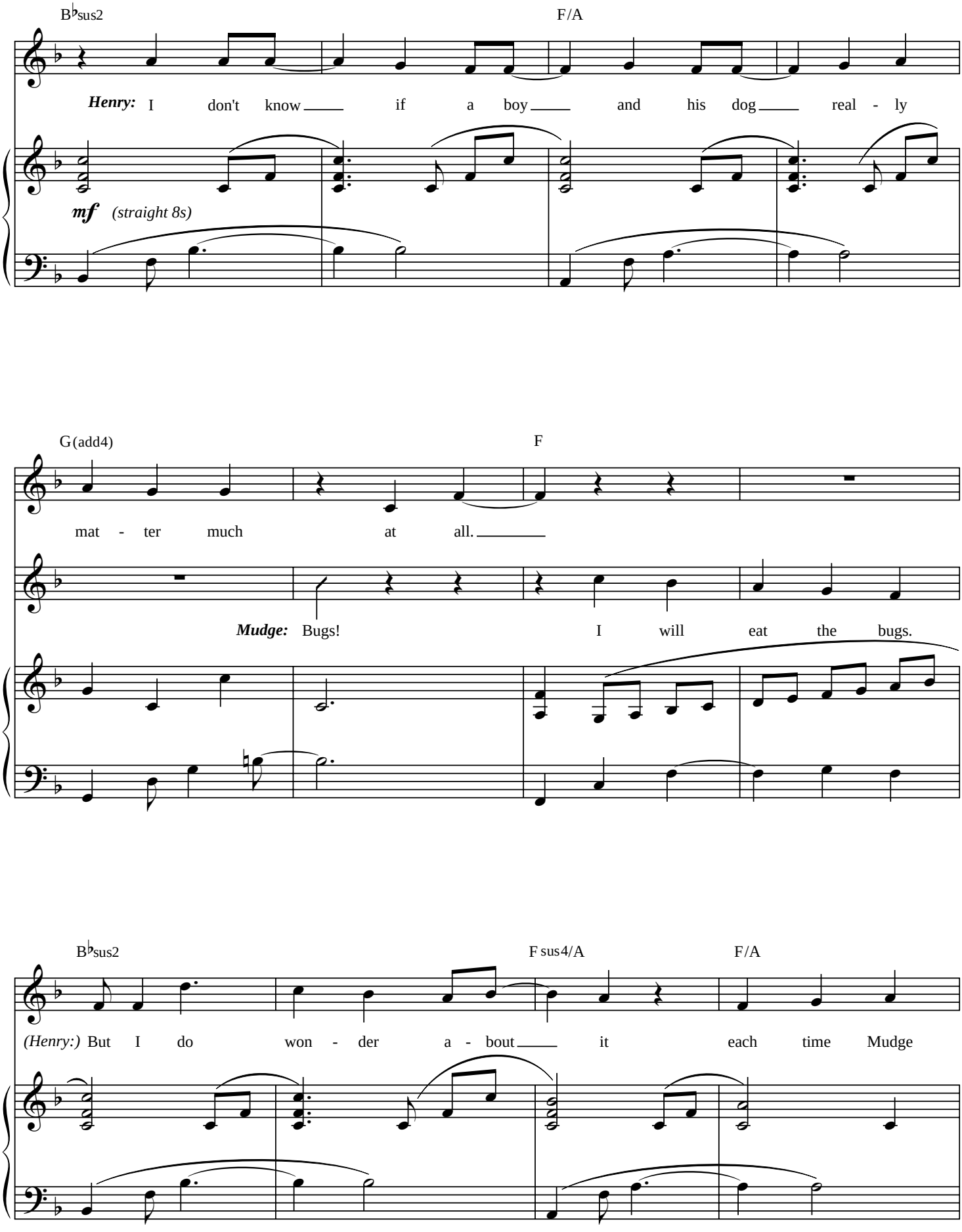
B♭sus2
F/A
Henry: I don't know if a boy and his dog real - ly
mf (straight 8s)
G(add4)
F
mat - ter much at all.
Mudge: Bugs! I will eat the bugs.
B♭sus2
F sus4/A
F/A
(Henry:) But I do won - der a - bout it each time Mudge

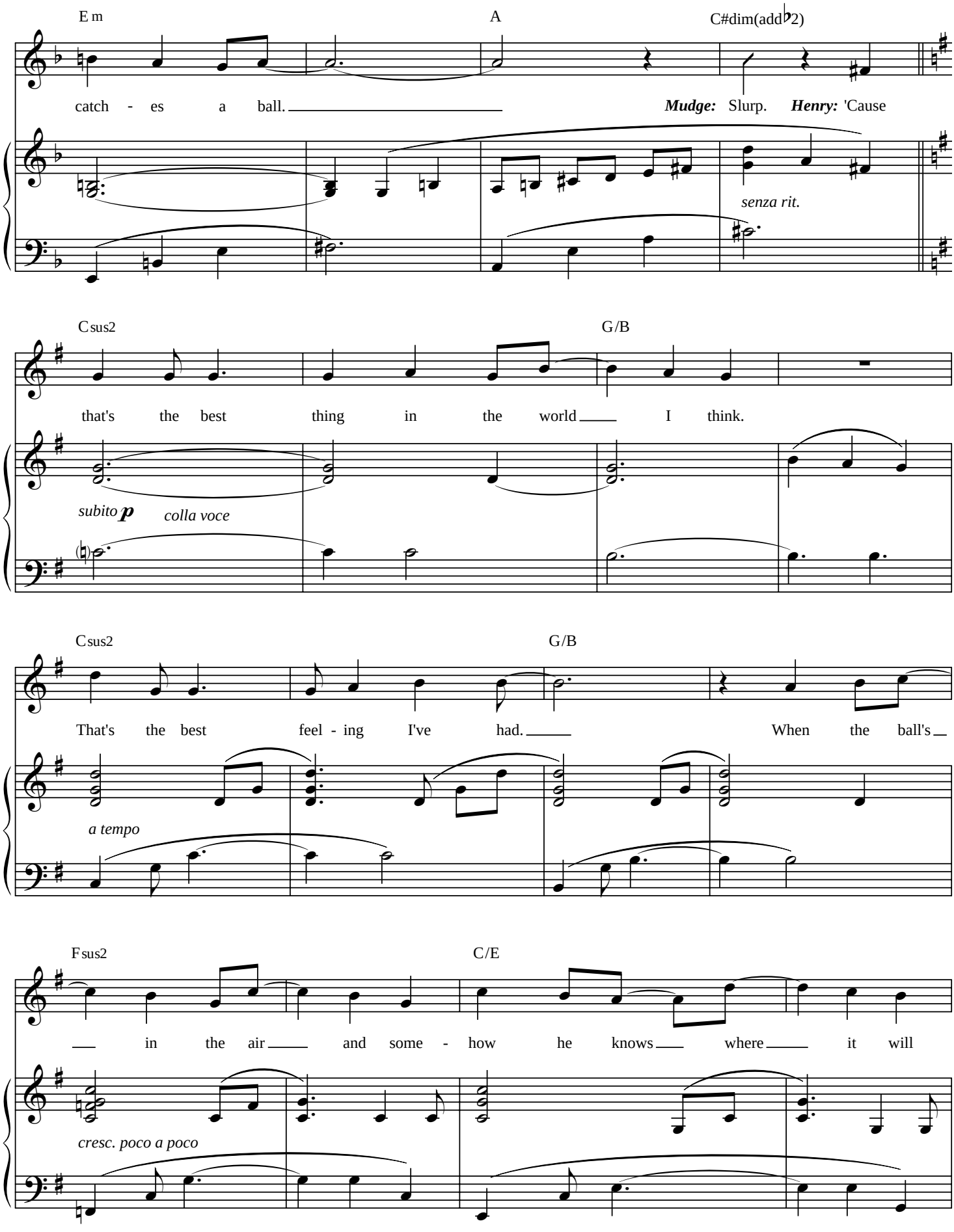
Em
A
C#dim(add♭2)
catch - es a ball.
Mudge: Slurp. Henry: 'Cause
senza rit.
Csus2
G/B
that's the best thing in the world I think.
subito p
colla voce
Csus2
G/B
That's the best feel - ing I've had.
When the ball's
a tempo
Fsus2
C/E
in the air and some - how he knows where it will
cresc. poco a poco

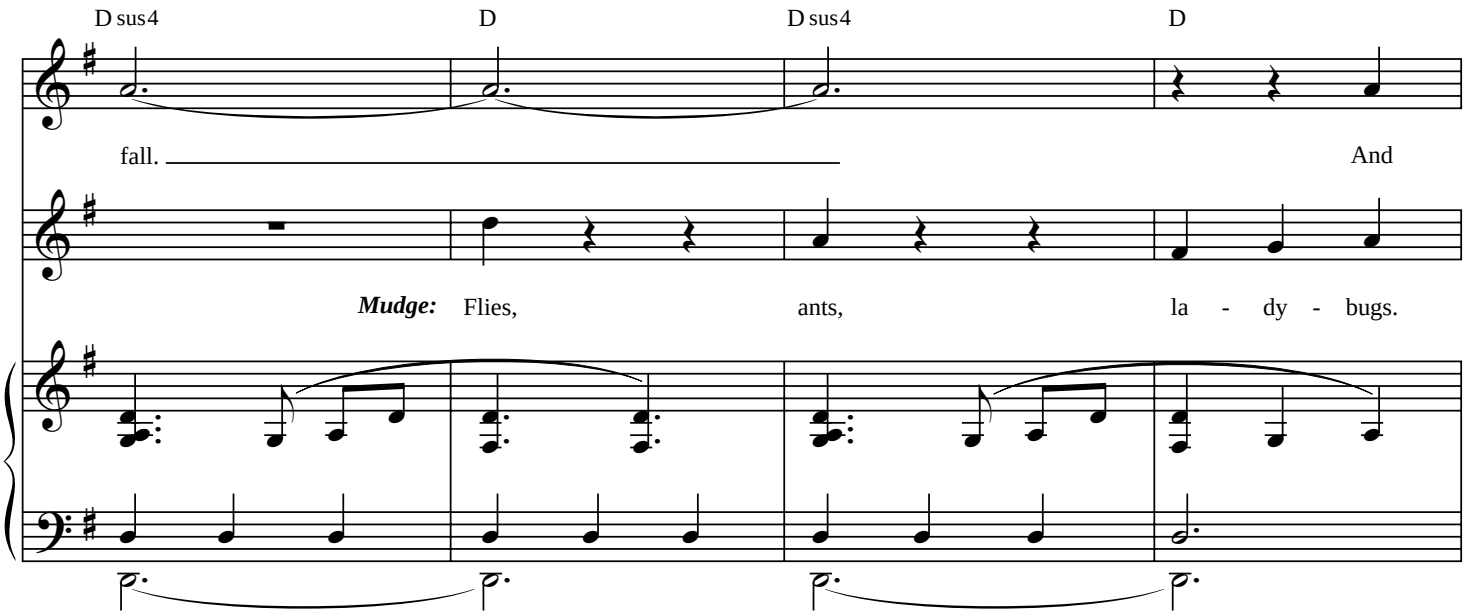
D sus4
D
D sus4
D
fall.
And
Mudge: Flies, ants, la - dy - bugs.

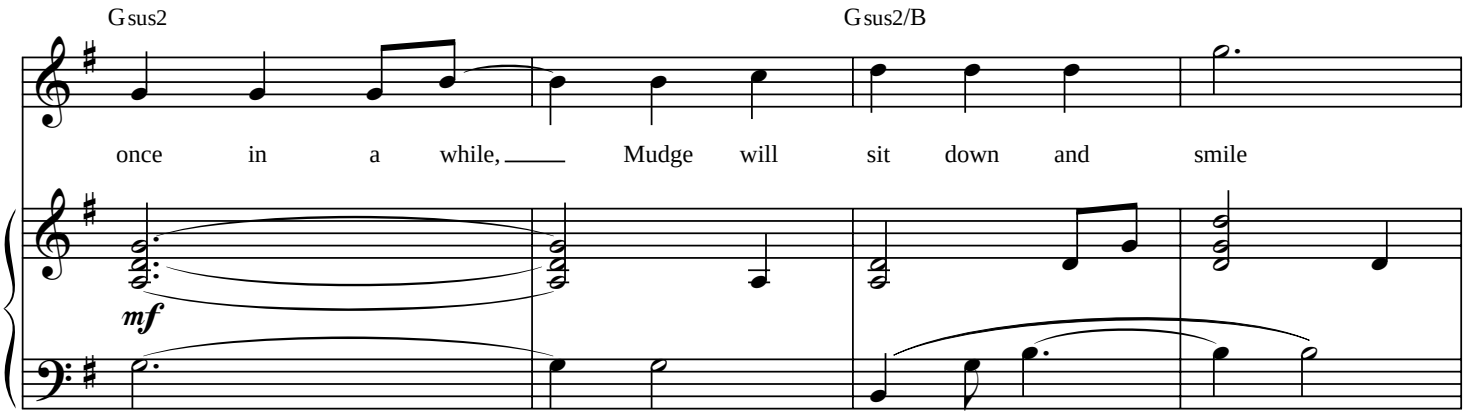
G sus2
G sus2/B
once in a while, Mudge will sit down and smile
mf

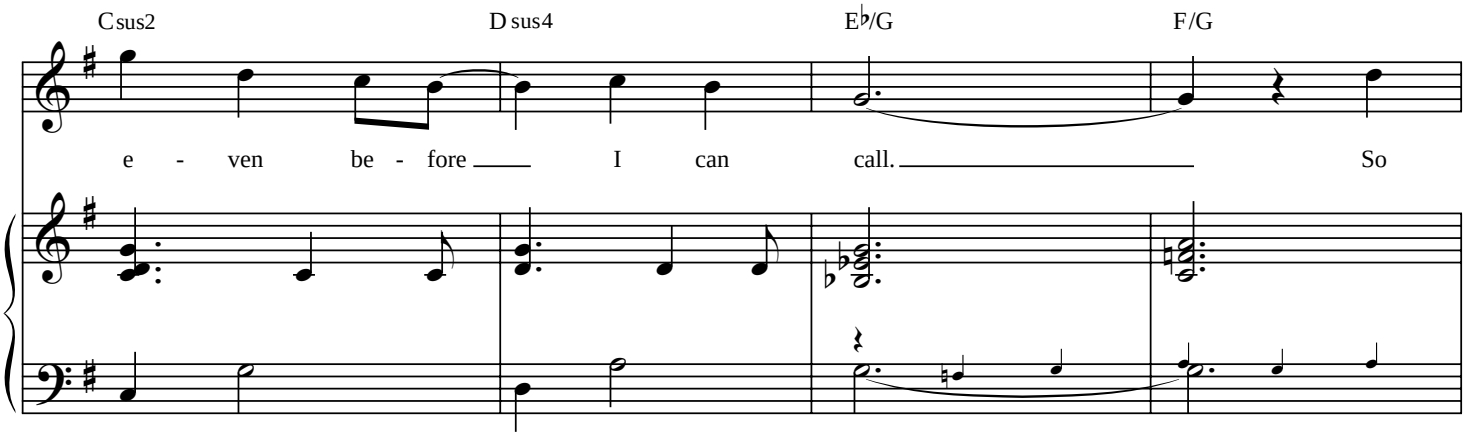
C sus2
D sus4
E♭/G
F/G
e - ven be - fore I can call. So

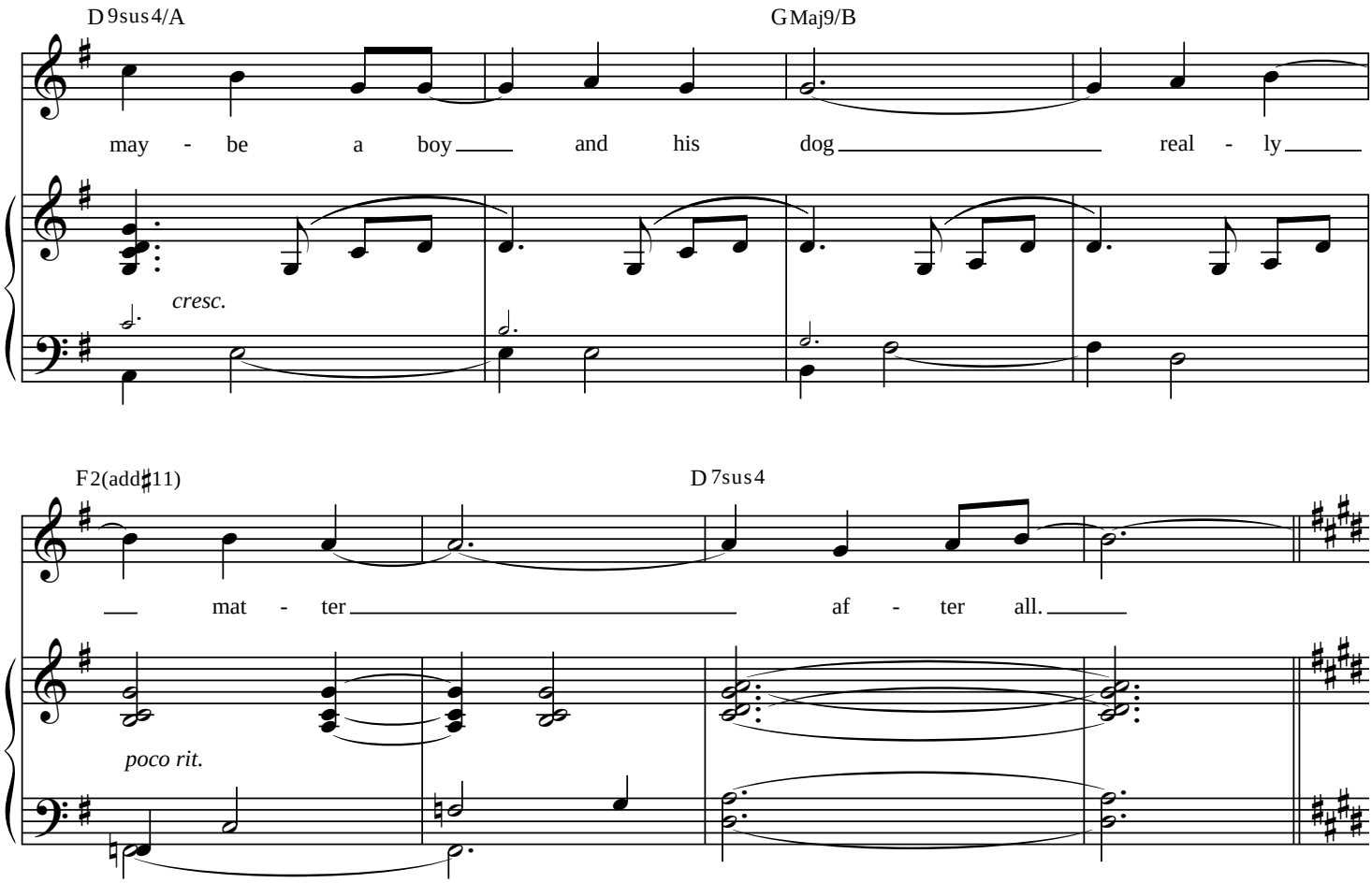
D 9sus 4/A
G Maj9/B
may - be a boy and his dog real - ly
cresc.
F 2(add♯11)
D 7sus 4
mat - ter af - ter all.
poco rit.

Tempo Primo

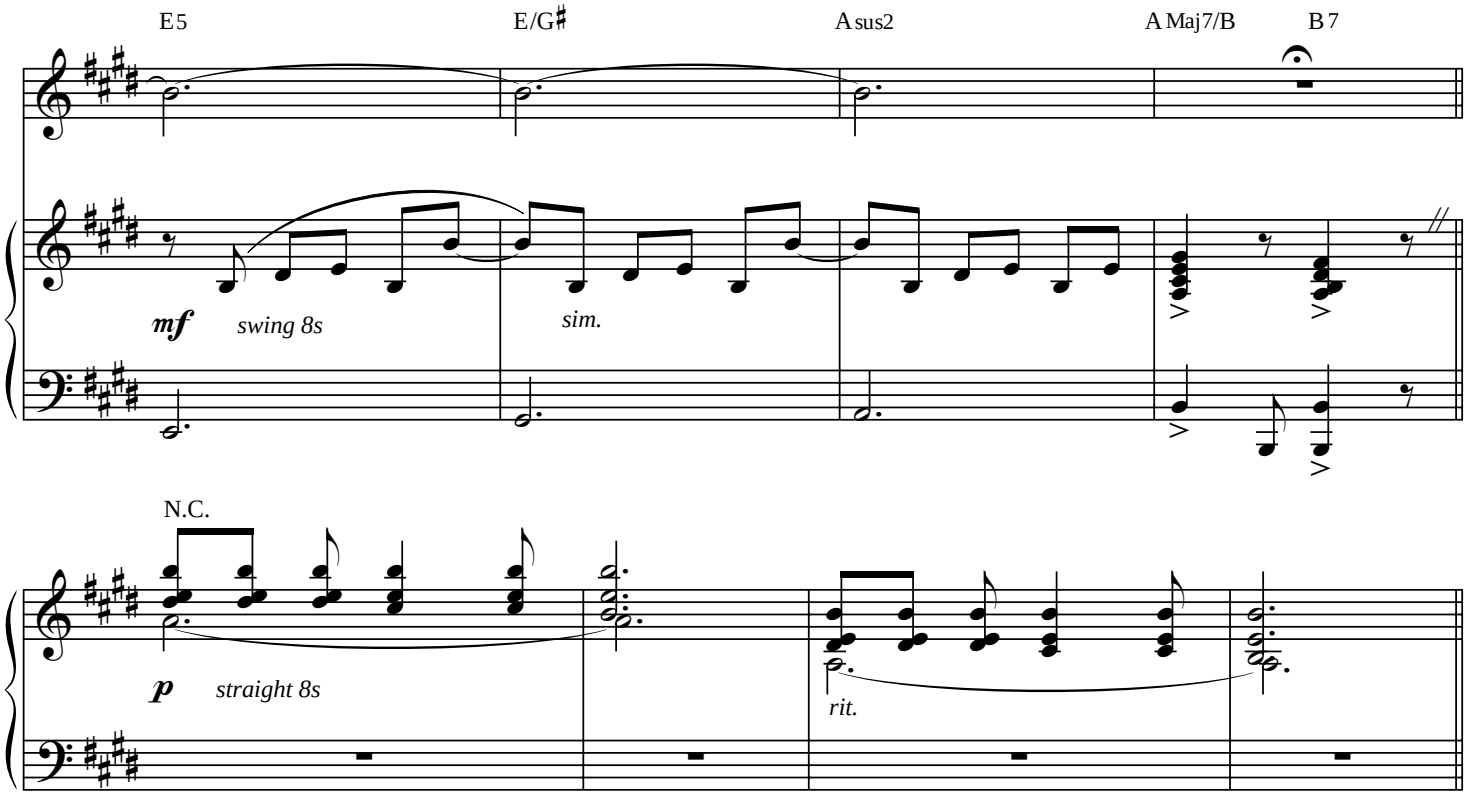
E 5
E/G♯
A sus2
A Maj7/B
B 7
mf
swing 8s
sim.
N.C.
p
straight 8s
rit.

Freely

Mudge: You can be my fam - i - ly and I can keep you safe ev - 'ry night.

mp *swing 8s*

Henry: You can be my fam - i - ly and I can hold you tight through the night.

C♯m G♯/C E/B F♯7/A♯

Both: What if you think the same things as

A2(add♯11) C/D

me? Nah! That's cra - zy. It could - n't be.

straight 8s

cresc.

Brilliante

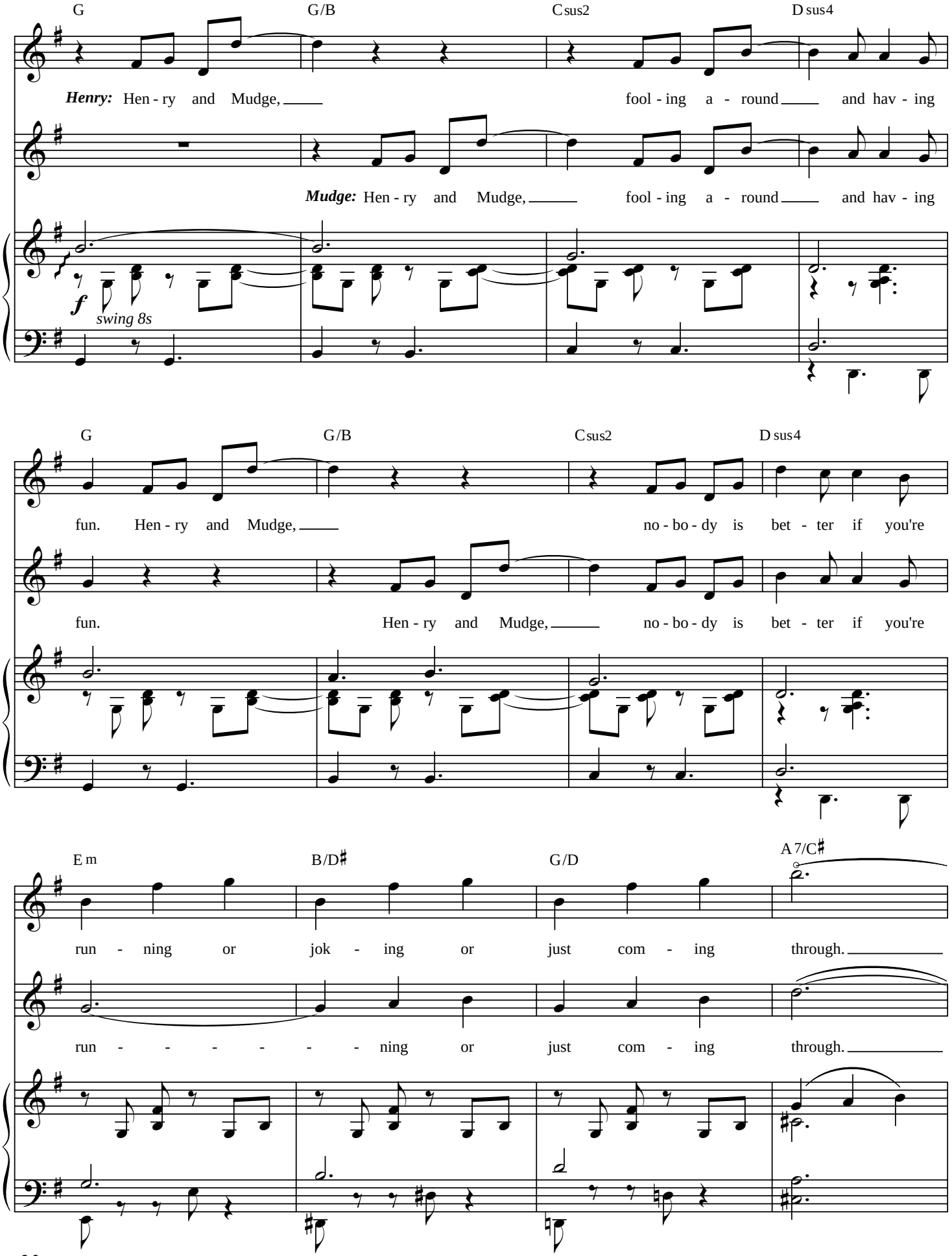
G
G/B
C sus2
D sus4
Henry: Hen - ry and Mudge, fool - ing a - round and hav - ing
Mudge: Hen - ry and Mudge, fool - ing a - round and hav - ing
f
swing 8s
G
G/B
C sus2
D sus4
fun. Hen - ry and Mudge, no - bo - dy is bet - ter if you're
fun. Hen - ry and Mudge, no - bo - dy is bet - ter if you're
E m
B/D♯
G/D
A 7/C♯
run - ning or jok - ing or just com - ing through.
run - - - - - - ning or just com - ing through.

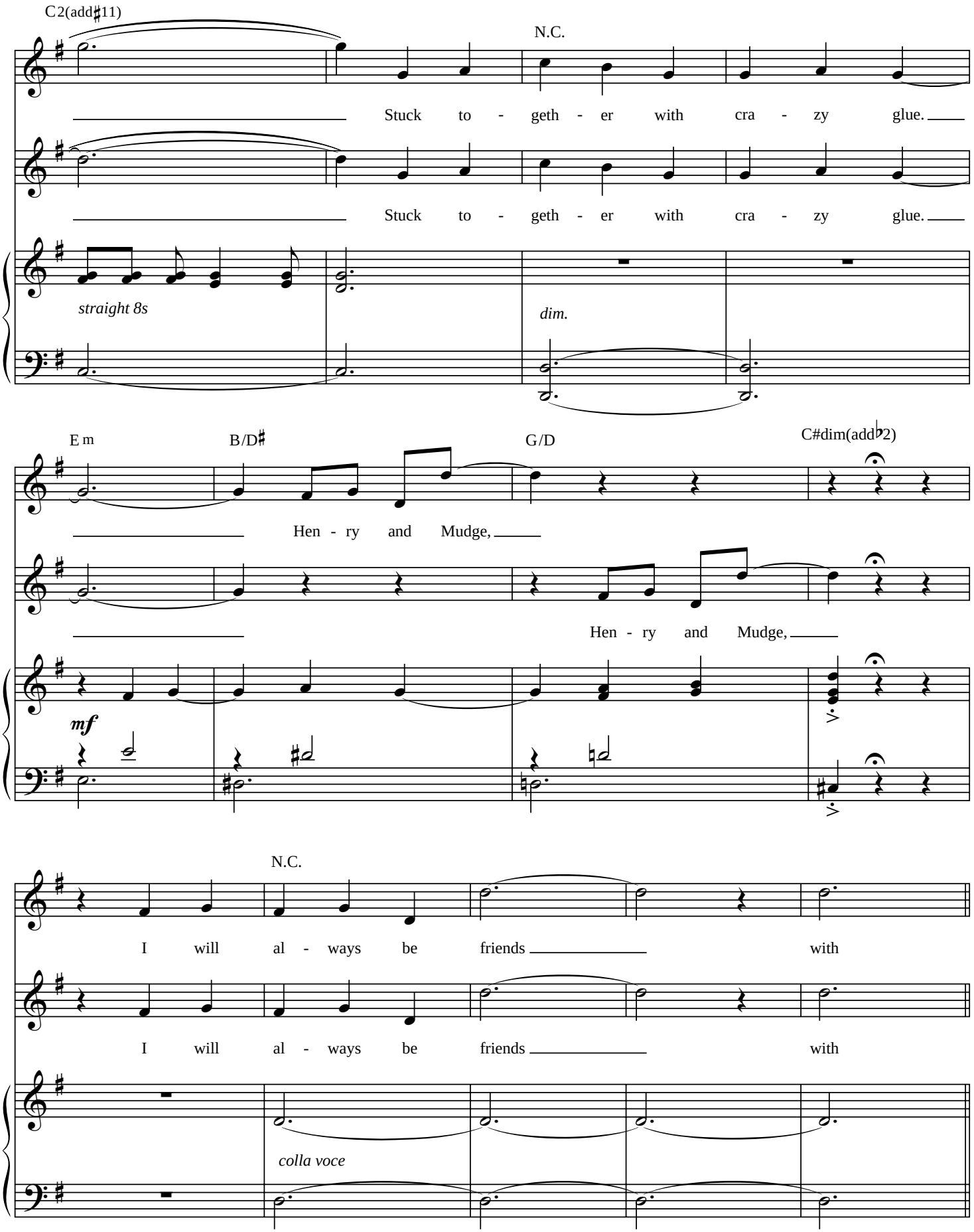
C2(add♯11)
N.C.
Stuck to - geth - er with cra - zy glue.
Stuck to - geth - er with cra - zy glue.
straight 8s
dim.
E m
B/D♯
G/D
C♯dim(add♭2)
Hen - ry and Mudge,
Hen - ry and Mudge,
mf
N.C.
I will al - ways be friends with
I will al - ways be friends with
colla voce

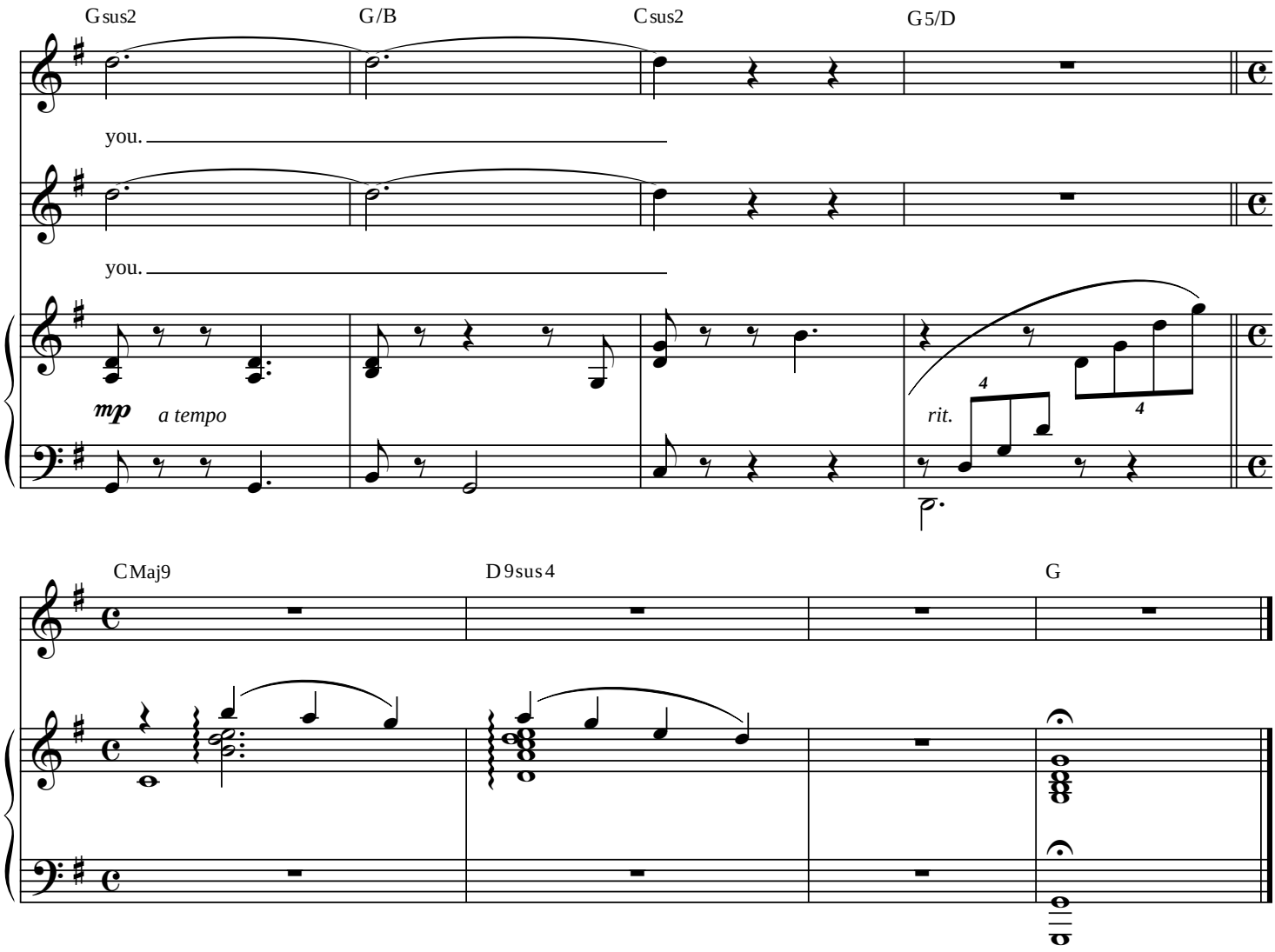
Gsus2
G/B
Csus2
G5/D
you.
you.
mp
a tempo
rit.
4
4
CMaj9
D9sus4
G

Here I Am

Lyrics by KAIT KERRIGAN
Music by BRIAN LOWDERMILK

Moderately, in two 𝅗𝅥 = *92*

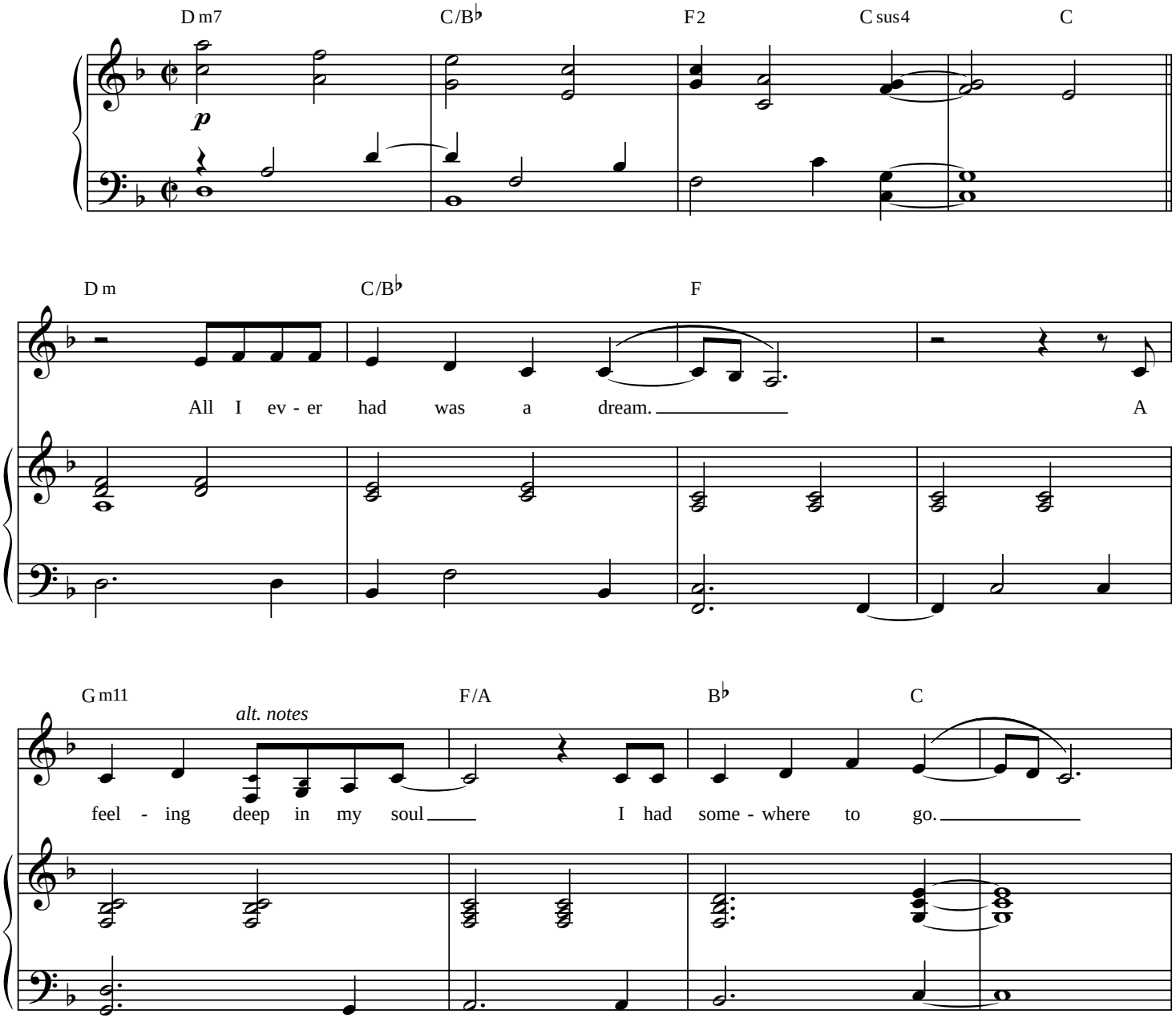

© 2007 by Kait Kerrigan and Brian Lowdermilk. All rights reserved.
www.kerrigan-lowdermilk.com

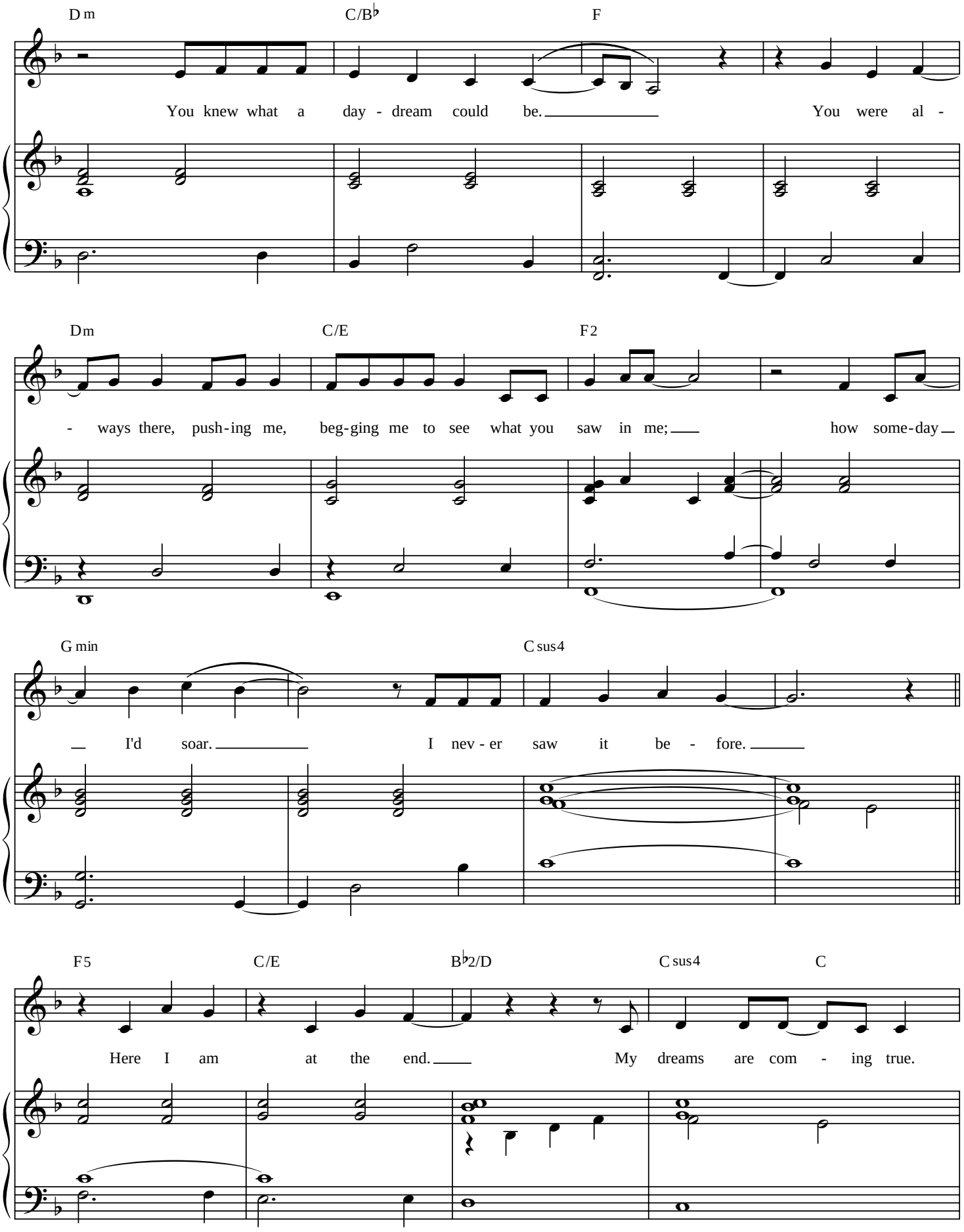
Dm
C/B♭
F
You knew what a day - dream could be. You were al -
Dm
C/E
F2
- ways there, push-ing me, beg-ging me to see what you saw in me; how some-day
G min
C sus4
I'd soar. I nev - er saw it be - fore.
F5
C/E
B♭2/D
C sus4
C
Here I am at the end. My dreams are com - ing true.

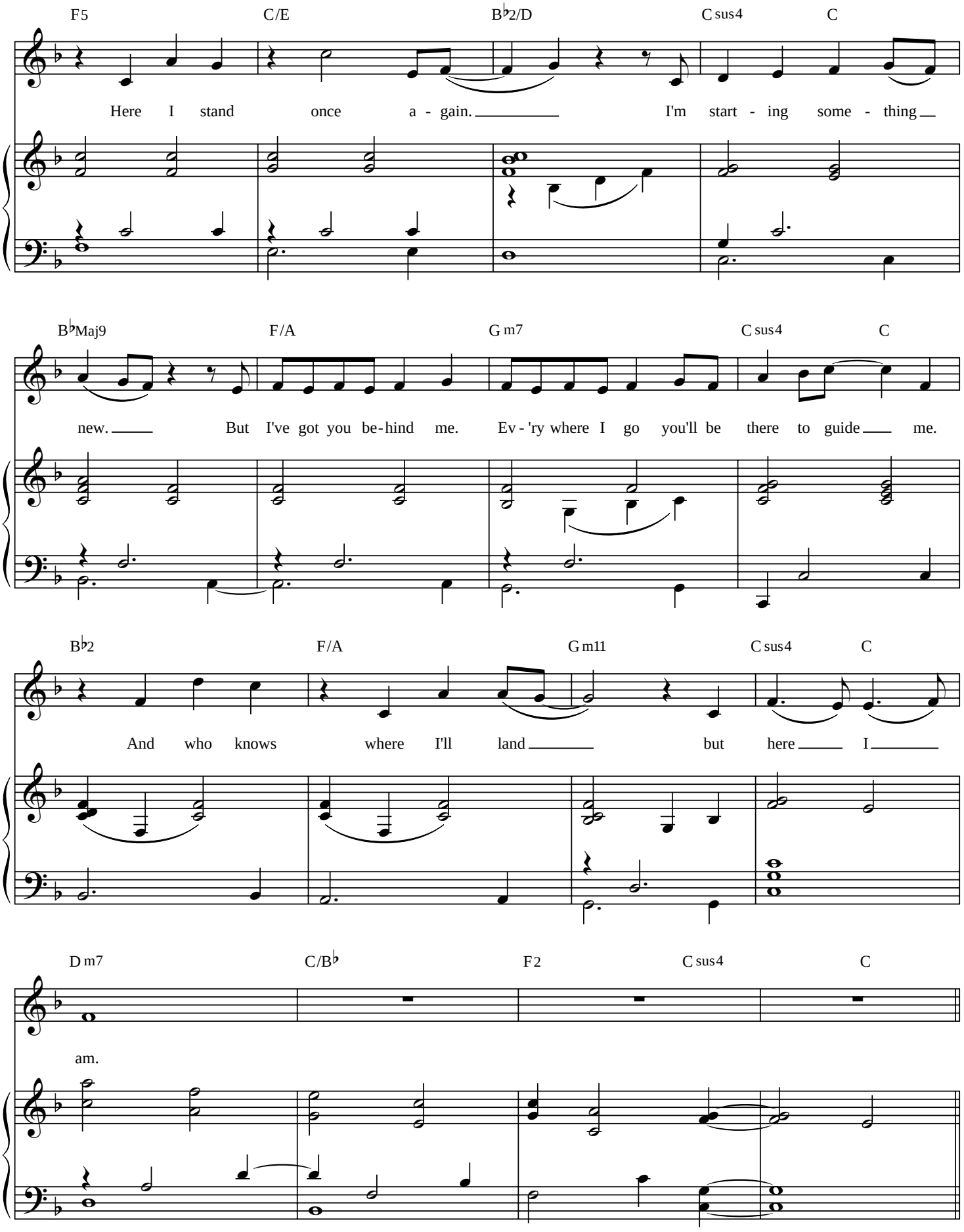
F5
C/E
B♭2/D
C sus4
C
Here I stand once a - gain. I'm start - ing some - thing
B♭Maj9
F/A
G m7
C sus4
C
new. But I've got you be-hind me. Ev - 'ry where I go you'll be there to guide me.
B♭2
F/A
G m11
C sus4
C
And who knows where I'll land but here I
D m7
C/B♭
F2
C sus4
C
am.

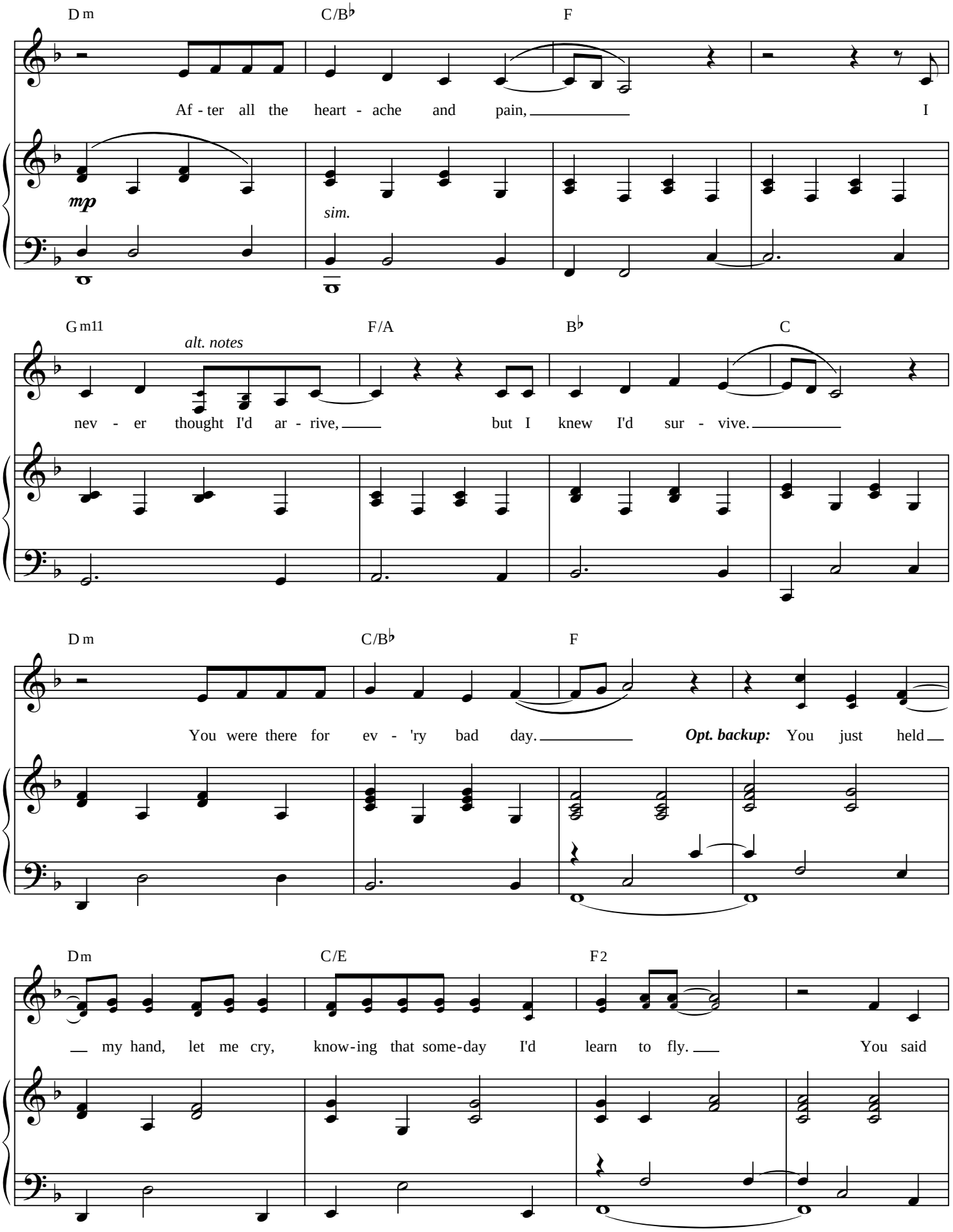
Dm
C/B♭
F
Af - ter all the heart - ache and pain, I
mp
sim.
Gm11
alt. notes
F/A
B♭
C
nev - er thought I'd ar - rive, but I knew I'd sur - vive.
Dm
C/B♭
F
You were there for ev - 'ry bad day. Opt. backup: You just held
Dm
C/E
F2
my hand, let me cry, know-ing that some-day I'd learn to fly. You said

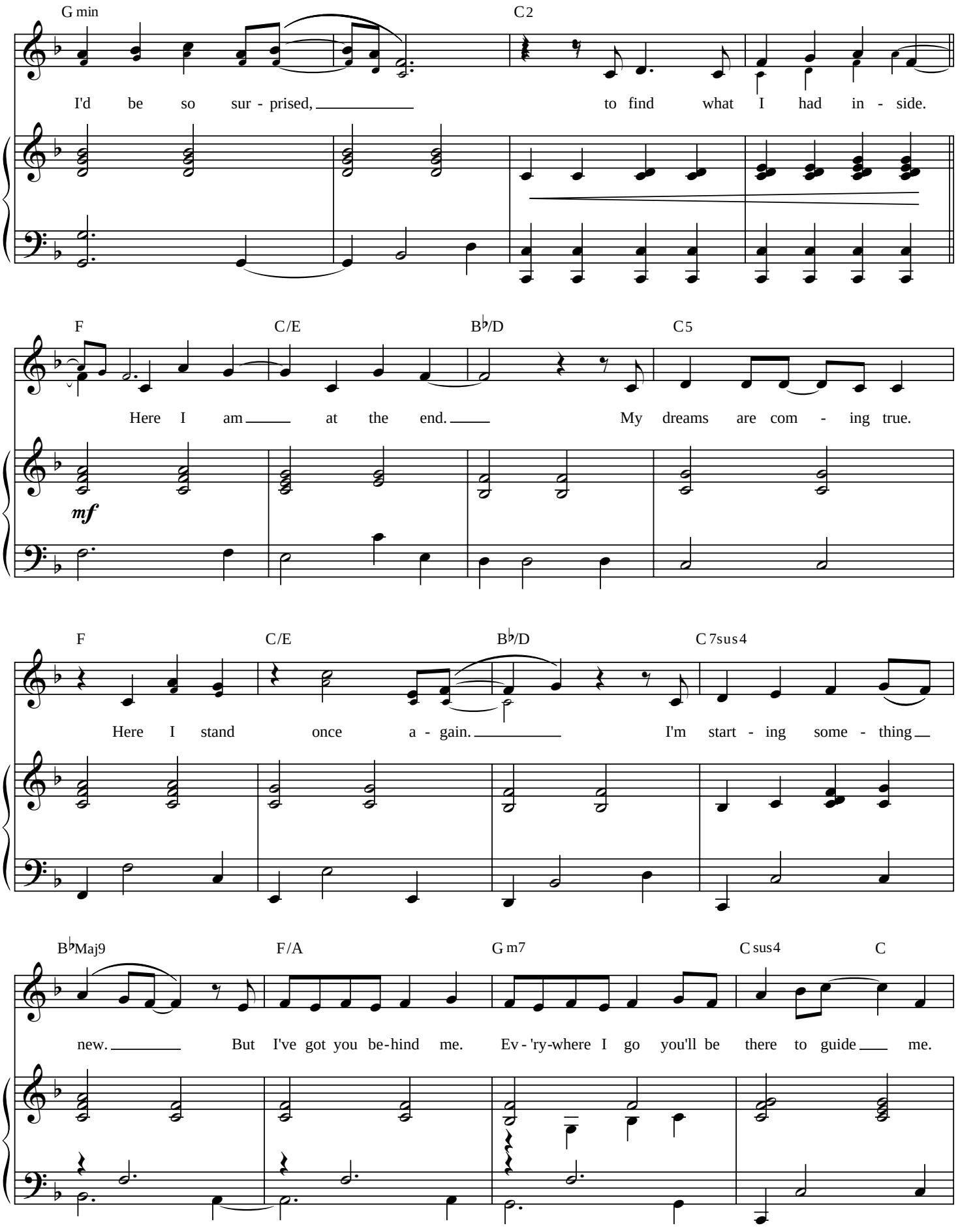
G min
C2
I'd be so sur - prised, to find what I had in - side.
F
C/E
B♭/D
C5
Here I am at the end. My dreams are com - ing true.
mf
F
C/E
B♭/D
C 7sus4
Here I stand once a - gain. I'm start - ing some - thing
B♭Maj9
F/A
G m7
C sus4
C
new. But I've got you be-hind me. Ev - 'ry-where I go you'll be there to guide me.

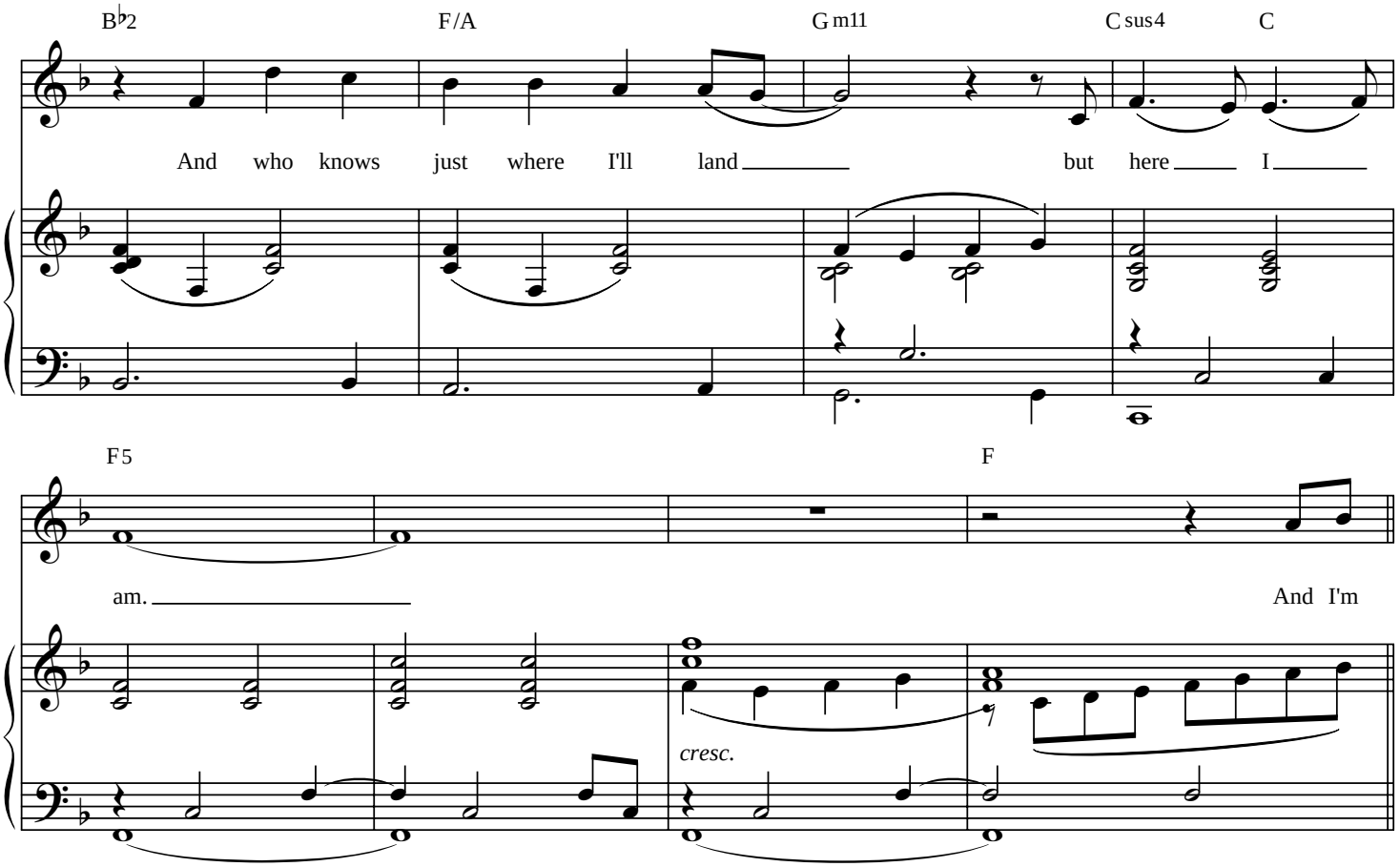
B♭2
F/A
G m11
C sus4
C
And who knows just where I'll land but here I
F 5
F
am.
And I'm
cresc.

Più Mosso

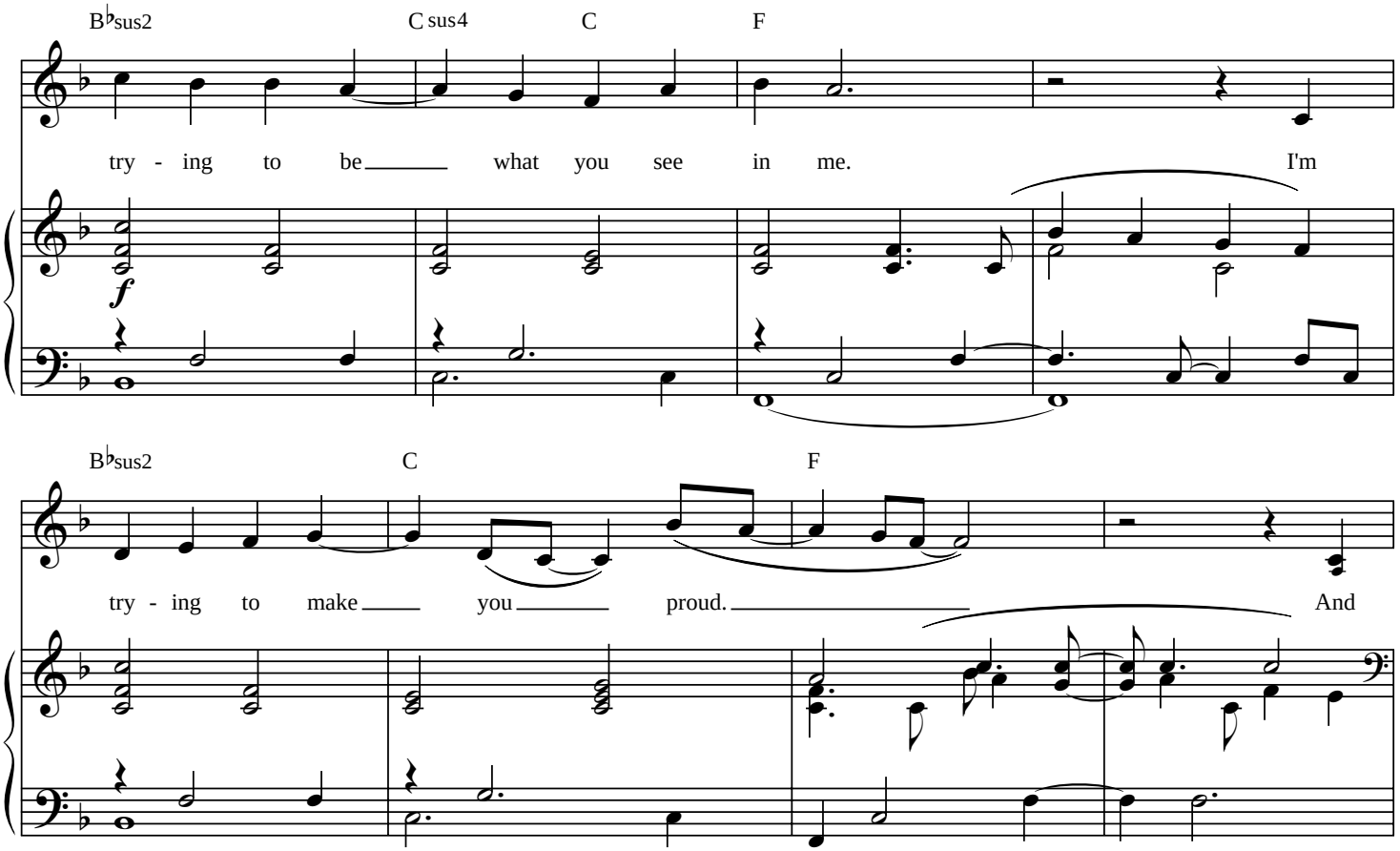
B♭sus2
C sus4
C
F
try - ing to be what you see in me. I'm
f
B♭sus2
C
F
try - ing to make you proud. And

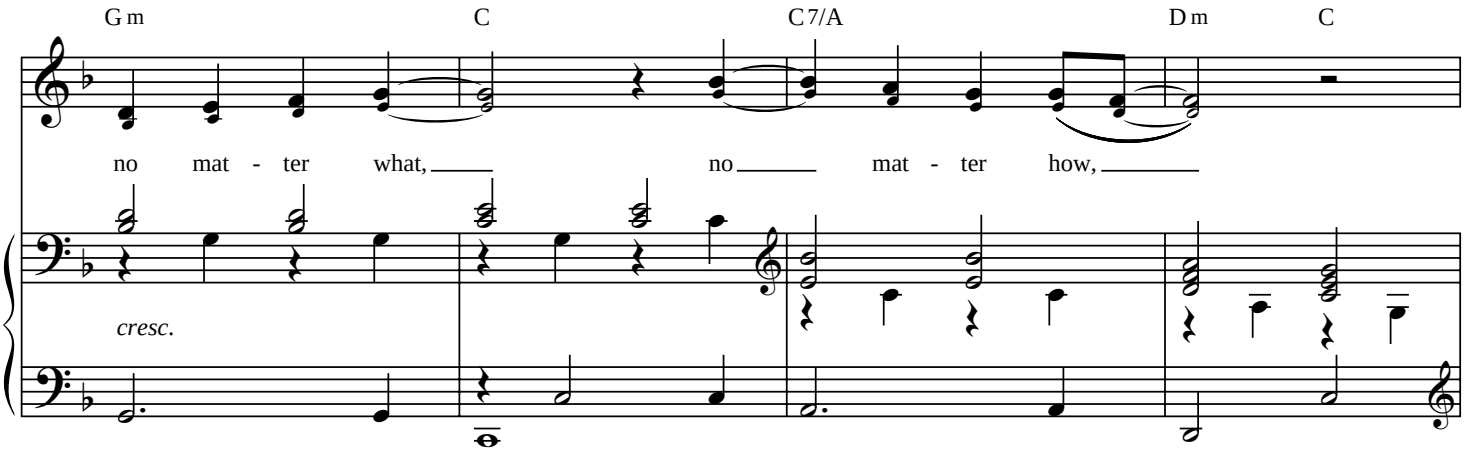
G m
C
C 7/A
D m
C
no mat - ter what, no mat - ter how,
cresc.

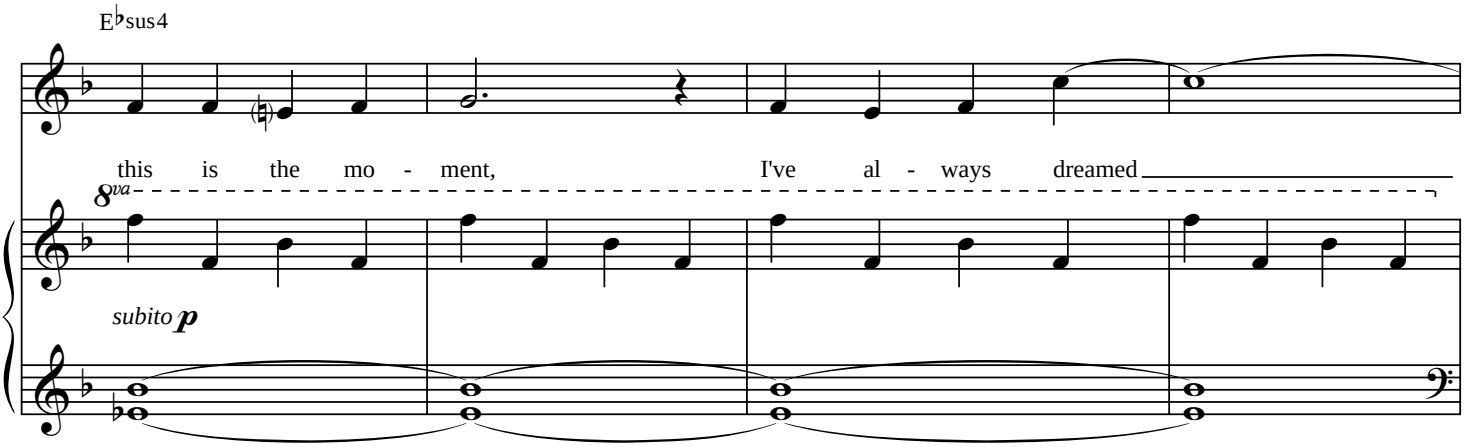
E♭sus4
this is the mo - ment, I've al - ways dreamed
8va
subito p

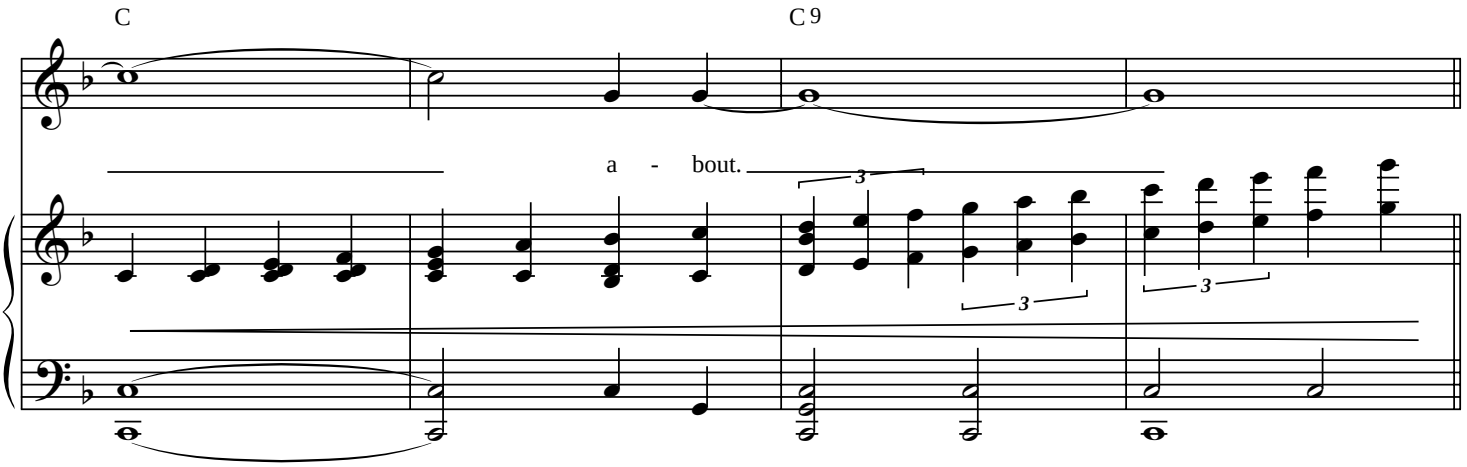
C
C 9
a - bout.
3
3
3

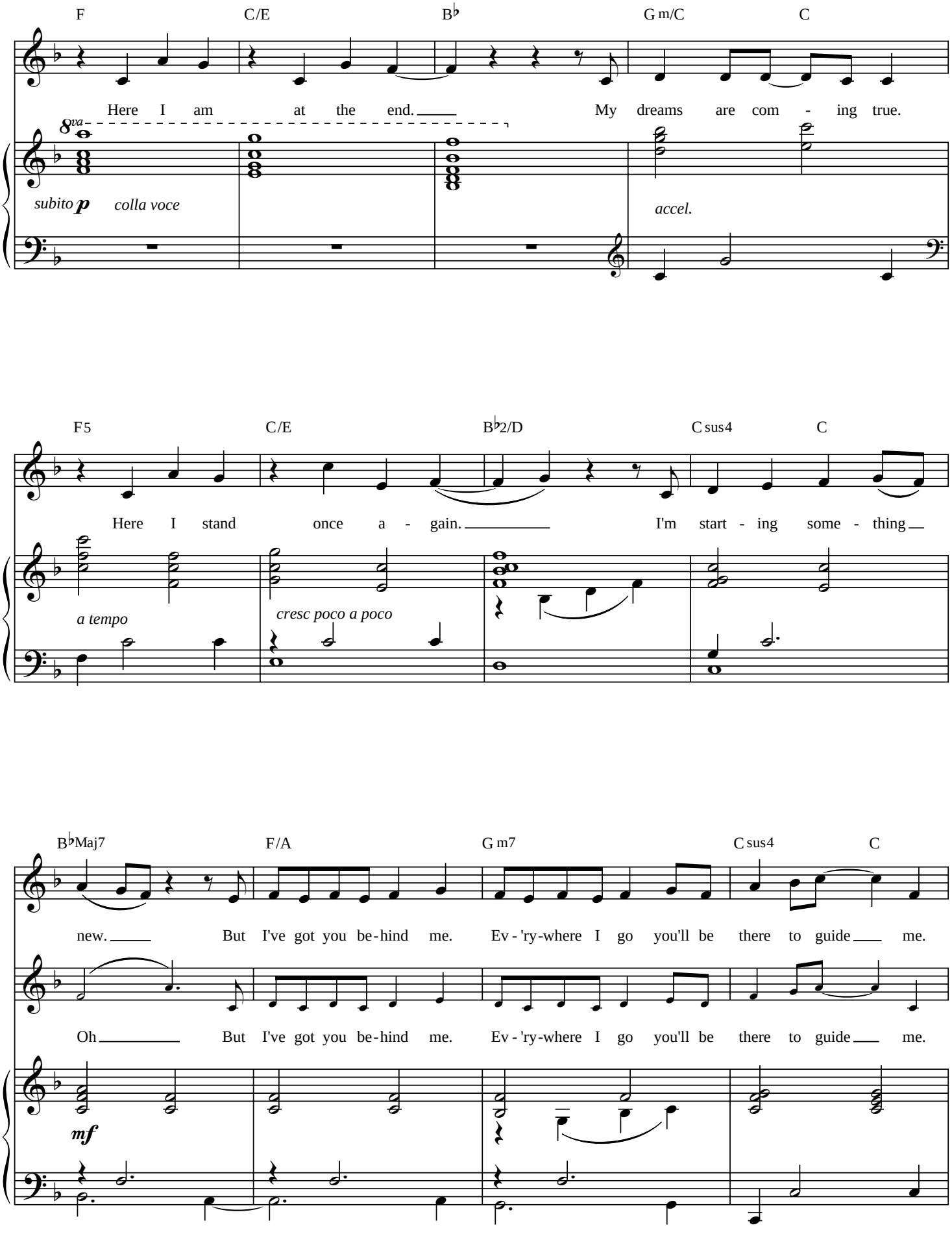
F
C/E
B♭
G m/C
C
Here I am at the end. My dreams are com - ing true.
8va
subito p
colla voce
accel.
F5
C/E
B♭2/D
C sus4
C
Here I stand once a - gain. I'm start - ing some - thing
a tempo
cresc poco a poco
B♭Maj7
F/A
G m7
C sus4
C
new. But I've got you be-hind me. Ev - 'ry-where I go you'll be there to guide me.
Oh But I've got you be-hind me. Ev - 'ry-where I go you'll be there to guide me.
mf

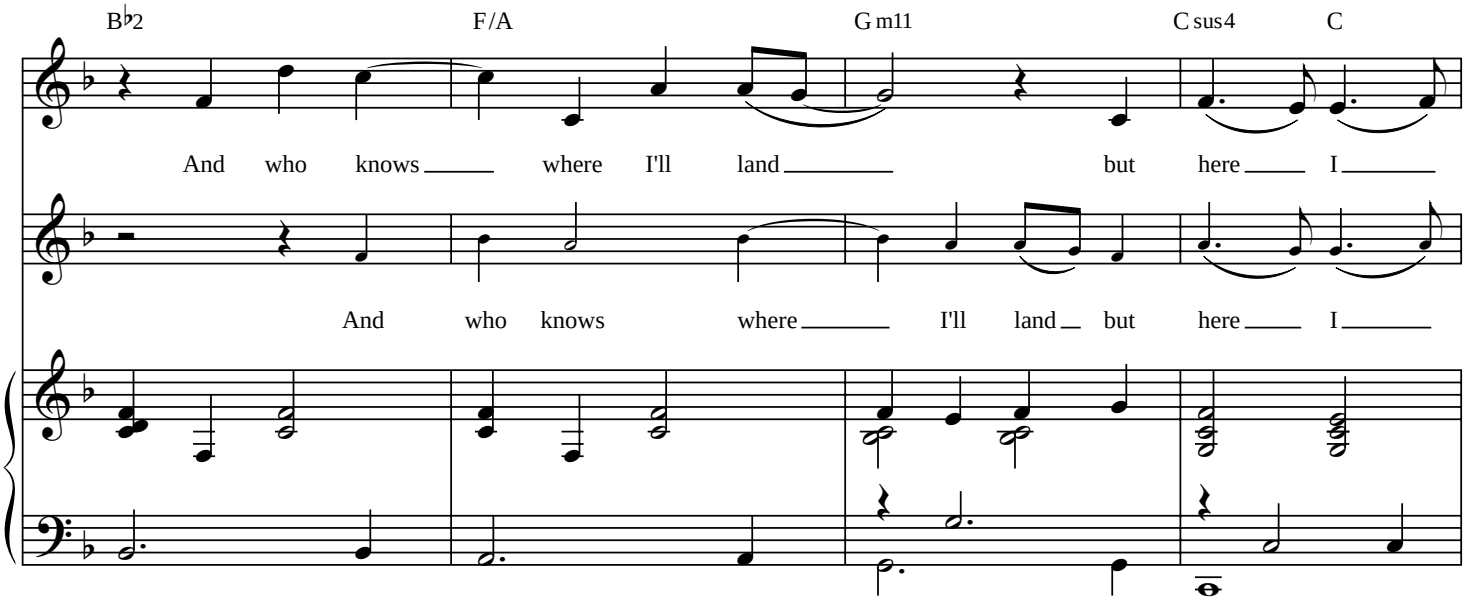
B♭2
F/A
G m11
C sus4
C
And who knows where I'll land but here I
And who knows where I'll land but here I

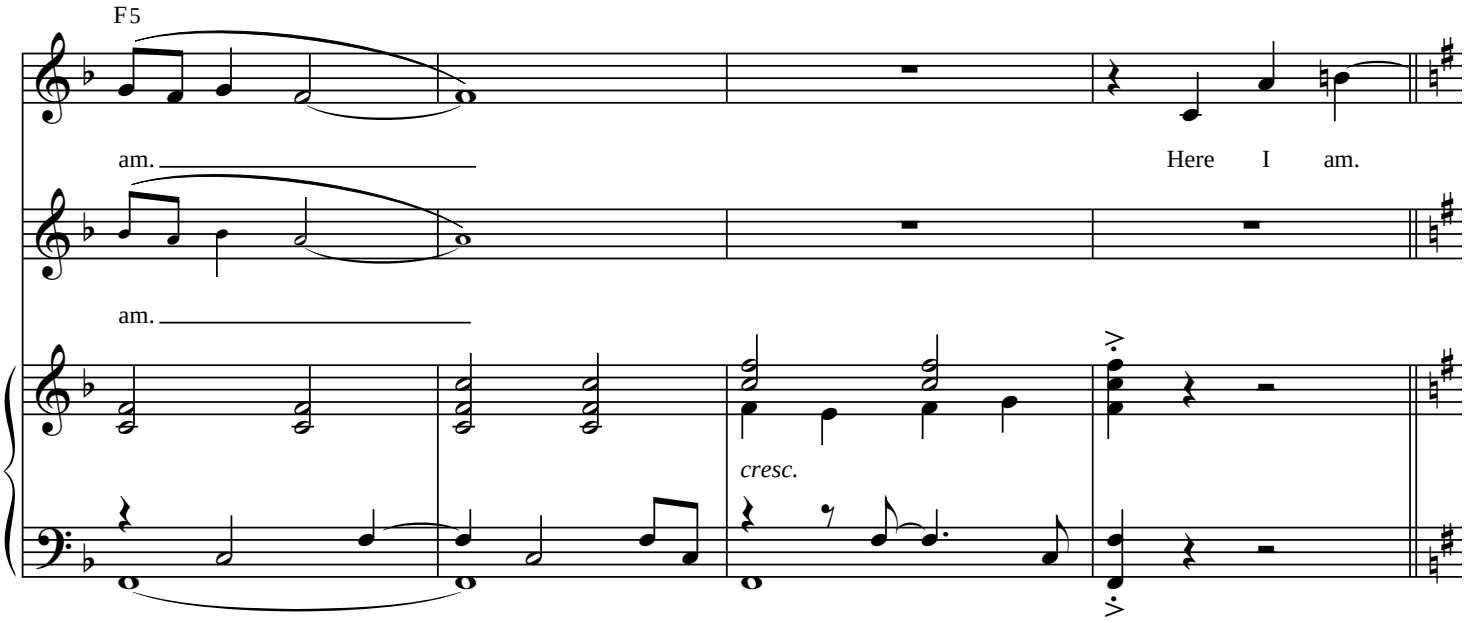
F5
am.
Here I am.
am.
cresc.

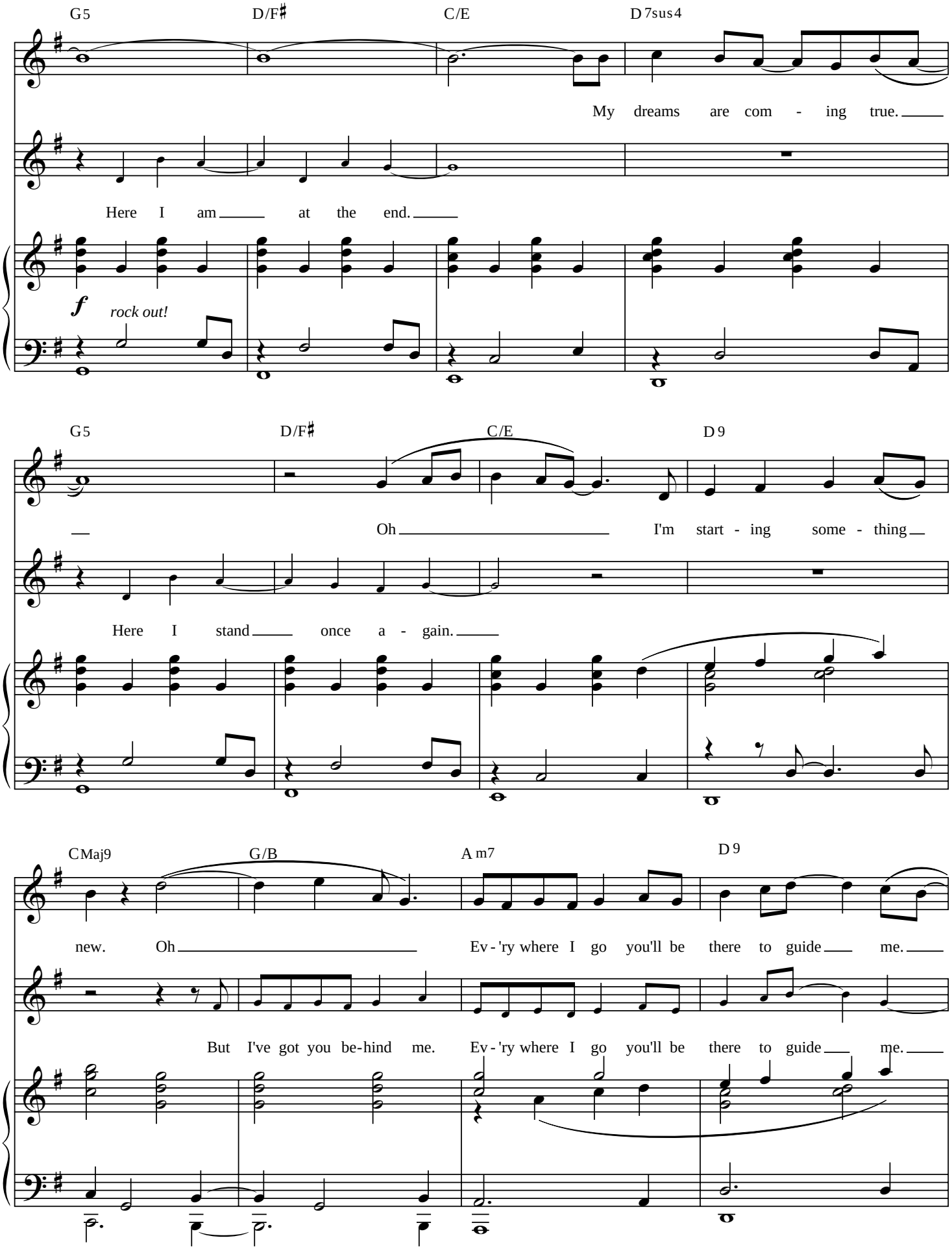
G5
D/F♯
C/E
D7sus4
My dreams are com - ing true.
Here I am at the end.
f
rock out!
G5
D/F♯
C/E
D9
Oh I'm start - ing some - thing
Here I stand once a - gain.
CMaj9
G/B
Am7
D9
new. Oh
Ev - 'ry where I go you'll be there to guide me.
But I've got you be-hind me.
Ev - 'ry where I go you'll be there to guide me.

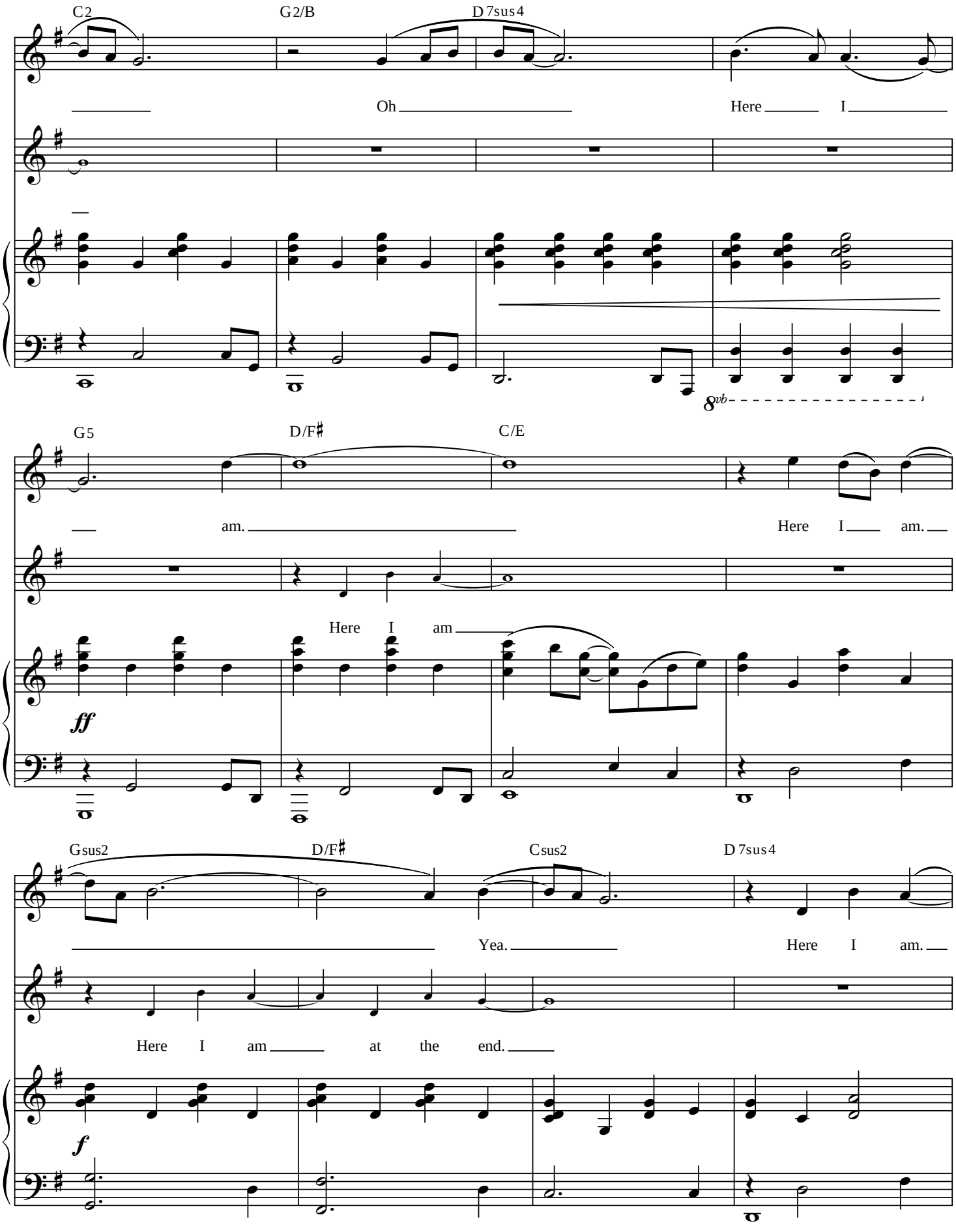
C2
G2/B
D7sus4
Oh
Here I
8vb
G5
D/F♯
C/E
am.
Here I am.
Here I am
ff
Gsus2
D/F♯
Csus2
D7sus4
Yea.
Here I am.
Here I am at the end.
f

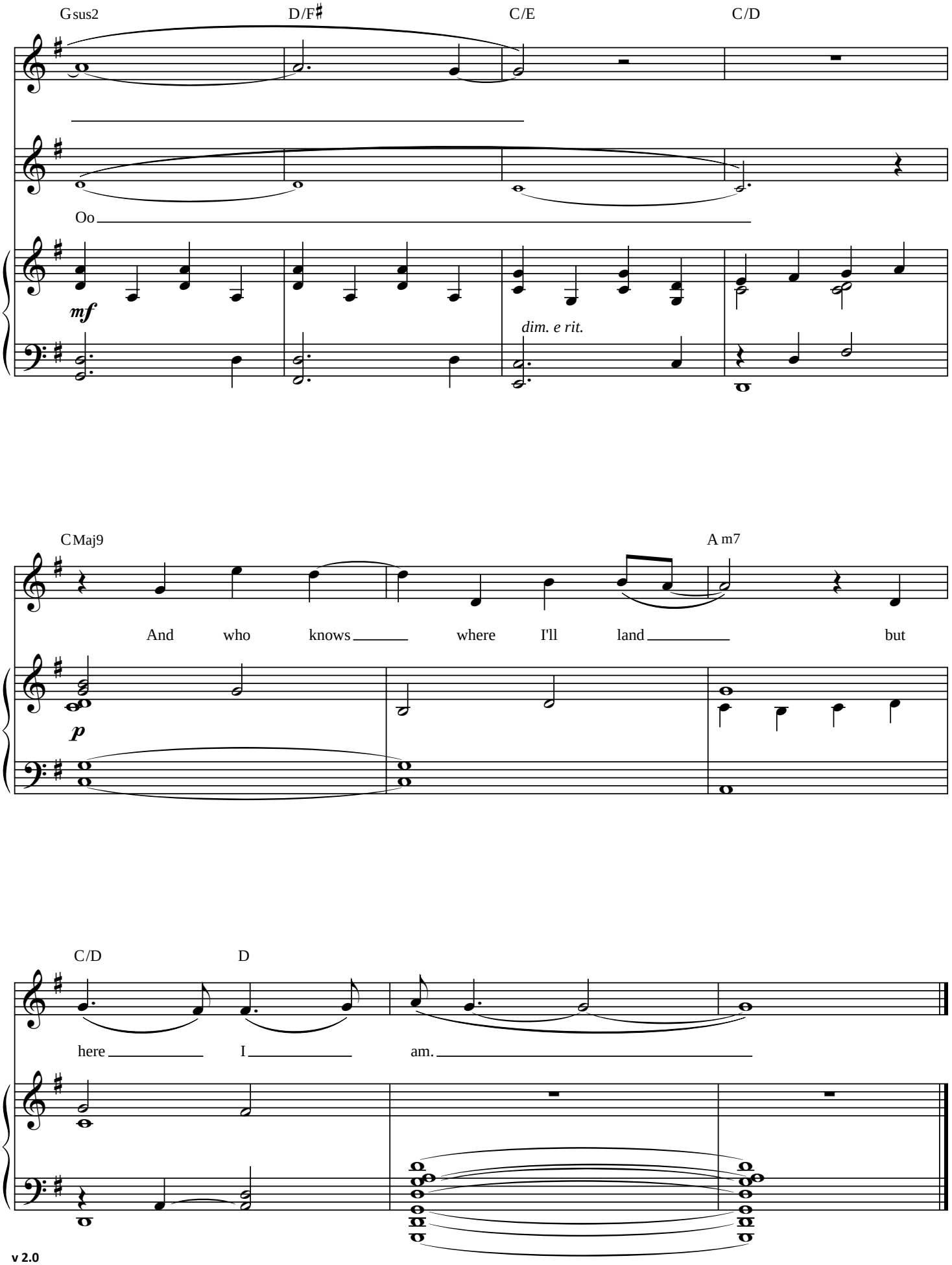
Gsus2
D/F♯
C/E
C/D
Oo
mf
dim. e rit.
CMaj9
Am7
And who knows where I'll land but
p
C/D
D
here I am.

His Arms

from *The Woman Upstairs*

Lyrics by KAIT KERRIGAN
Music by BRIAN LOWDERMILK

Simple and Pristine ♩ = *96*

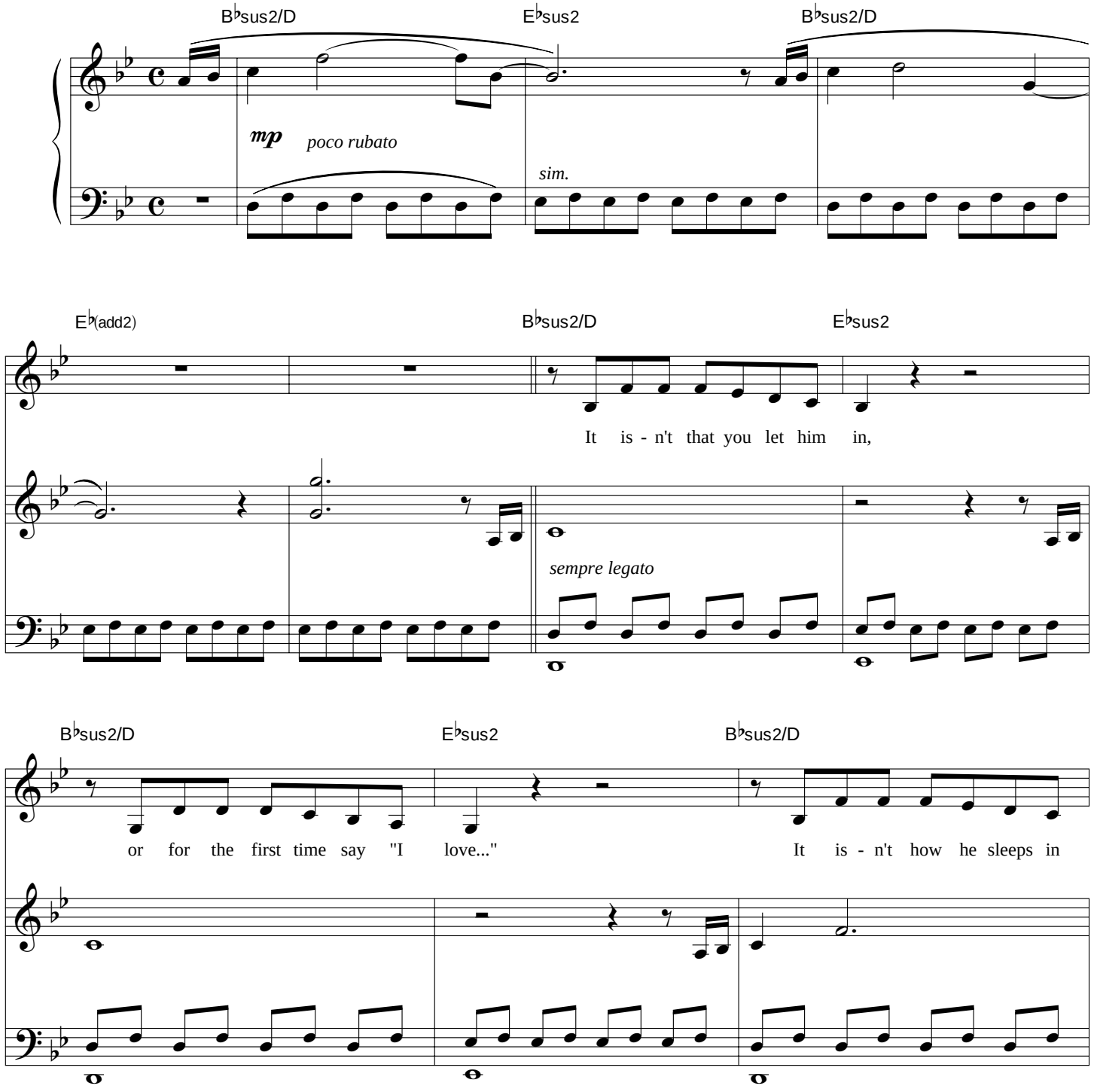

© 2003 by Kait Kerrigan and Brian Lowdermilk. All rights reserved.
www.kerrigan-lowdermilk.com

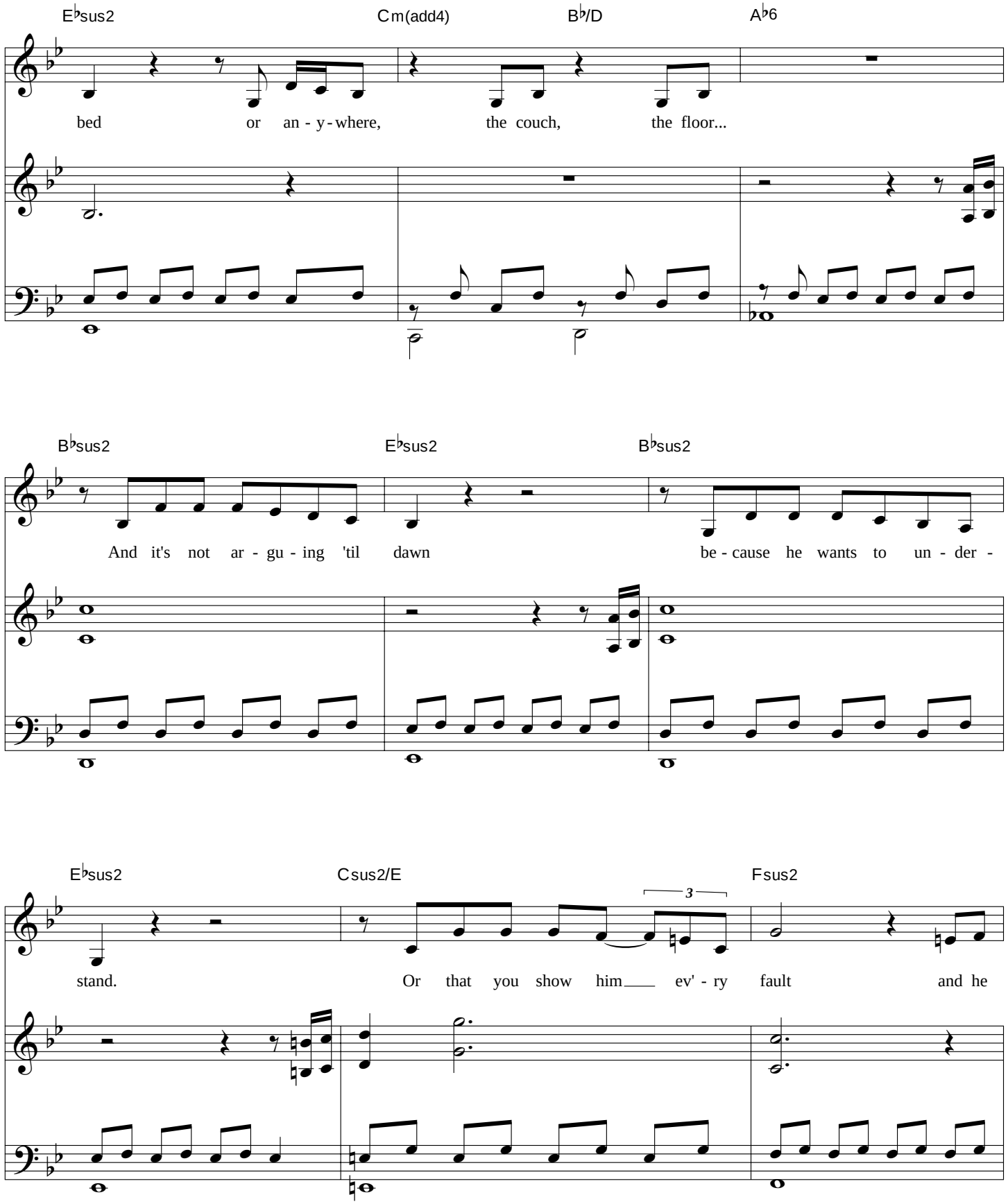
E♭sus2
Cm(add4)
B♭/D
A♭6
bed or an - y - where, the couch, the floor...
B♭sus2
E♭sus2
B♭sus2
And it's not ar - gu - ing 'til dawn be - cause he wants to un - der -
E♭sus2
Csus2/E
Fsus2
3
stand. Or that you show him ev' - ry fault and he

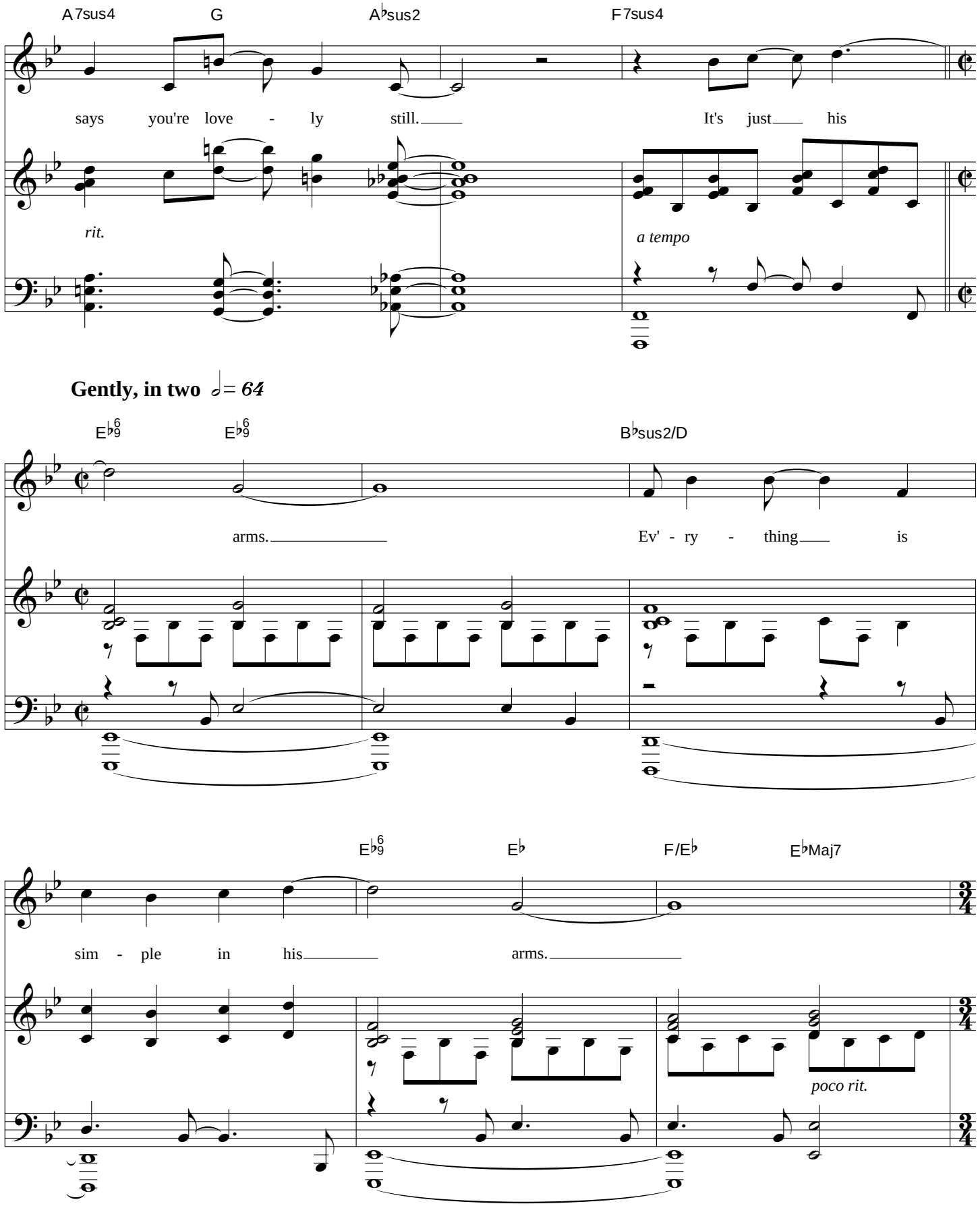
A7sus4
G
A♭sus2
F7sus4
says you're love - ly still. It's just his
rit.
a tempo
Gently, in two 𝅗𝅥 = 64
E♭6/9
E♭6/9
B♭sus2/D
arms. Ev' - ry - thing is
E♭6/9
E♭
F/E♭
E♭Maj7
sim - ple in his arms.
poco rit.

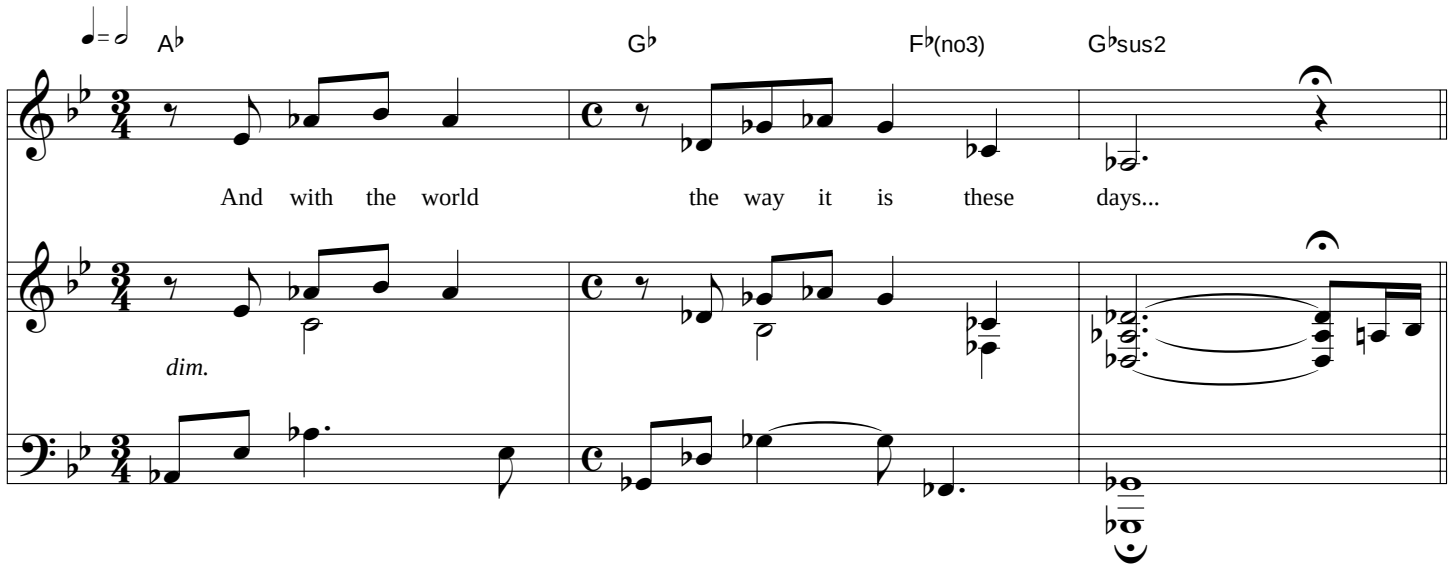
A♭
G♭
F♭(no3)
G♭sus2
And with the world the way it is these days...
dim.

Tempo Primo

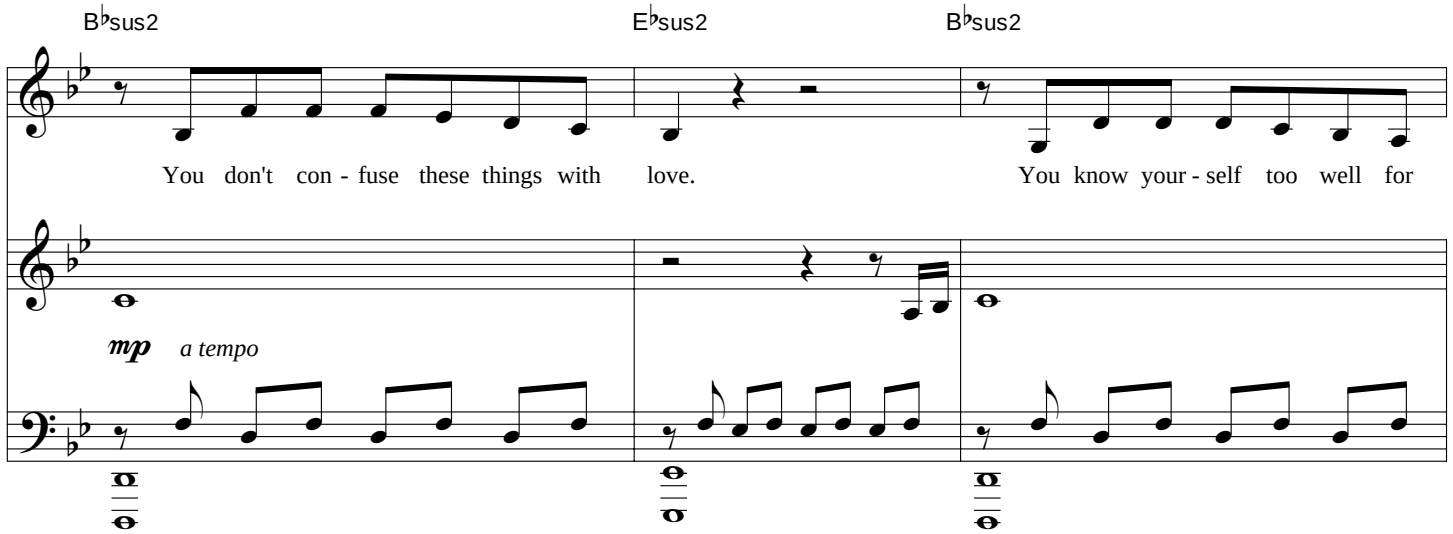
B♭sus2
E♭sus2
B♭sus2
You don't con - fuse these things with love. You know your - self too well for
mp a tempo

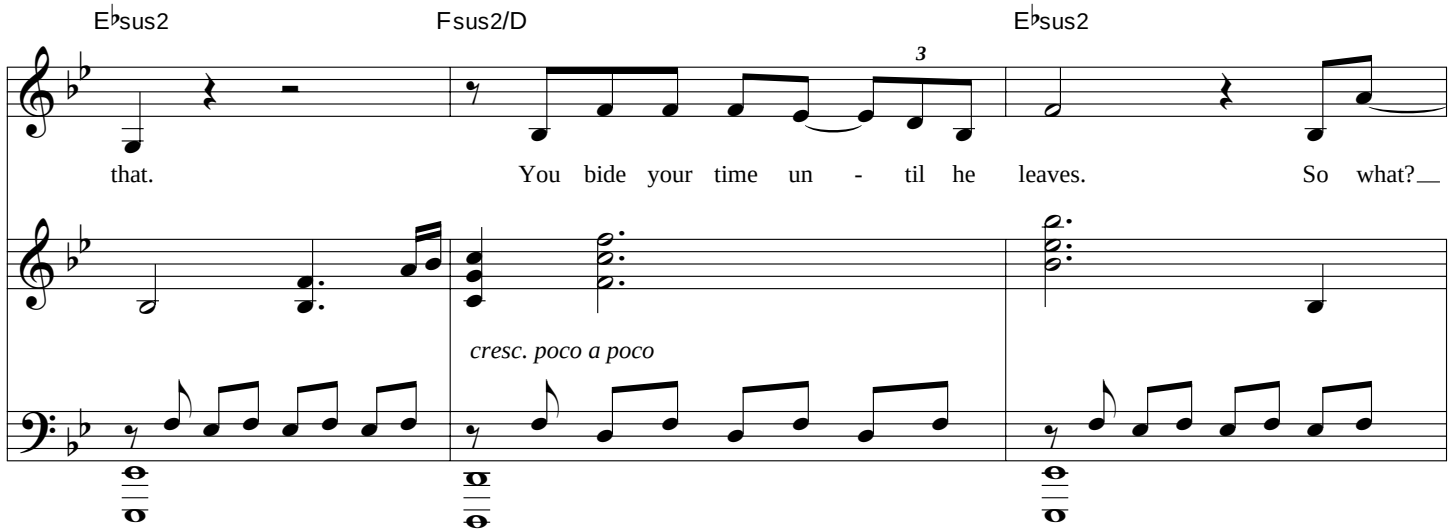
E♭sus2
Fsus2/D
E♭sus2
3
that. You bide your time un - til he leaves. So what?
cresc. poco a poco

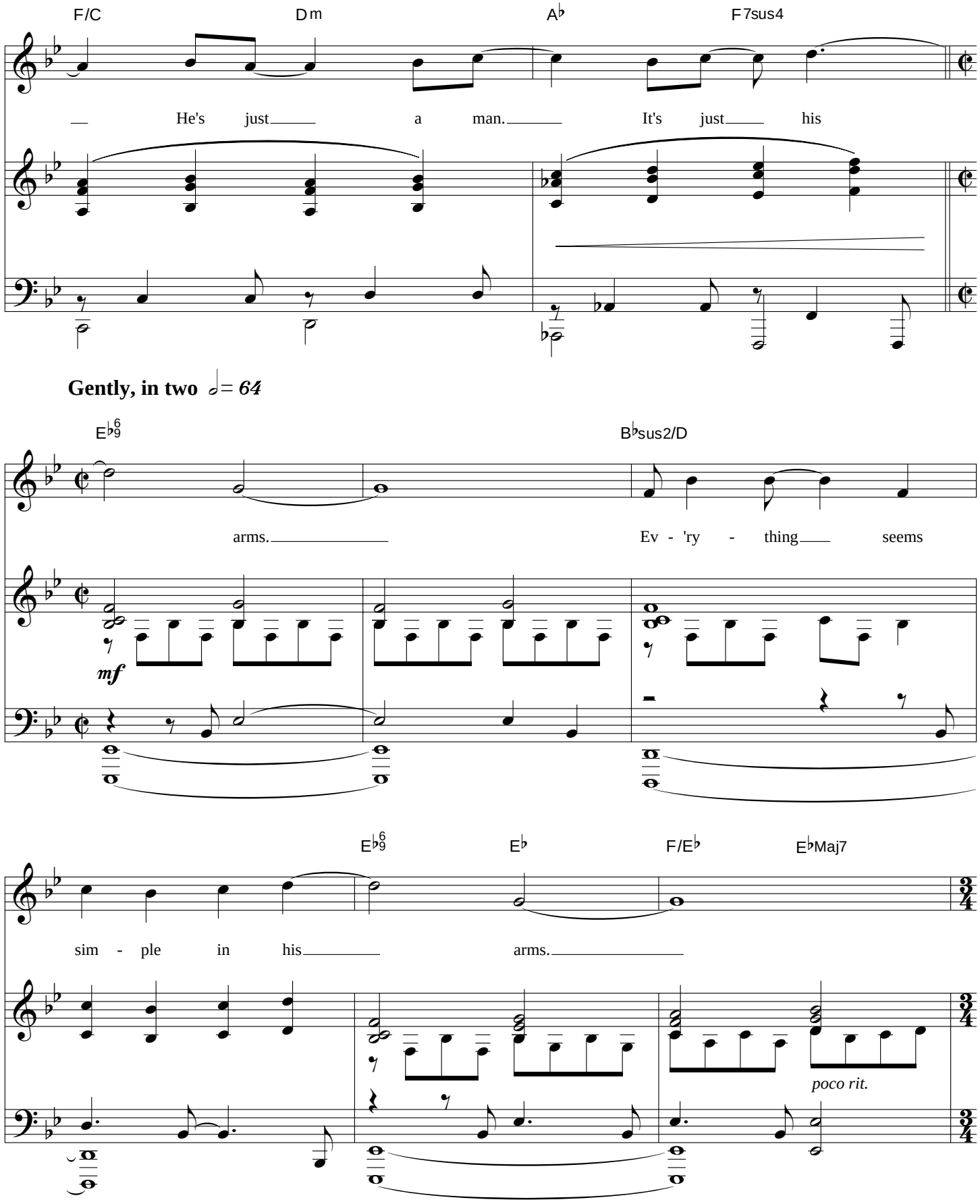
F/C
Dm
A♭
F7sus4
He's just a man. It's just his
Gently, in two 𝅗𝅥 = 64
E♭6/9
B♭sus2/D
arms. Ev - 'ry - thing seems
mf
E♭6/9
E♭
F/E♭
E♭Maj7
sim - ple in his arms.
poco rit.

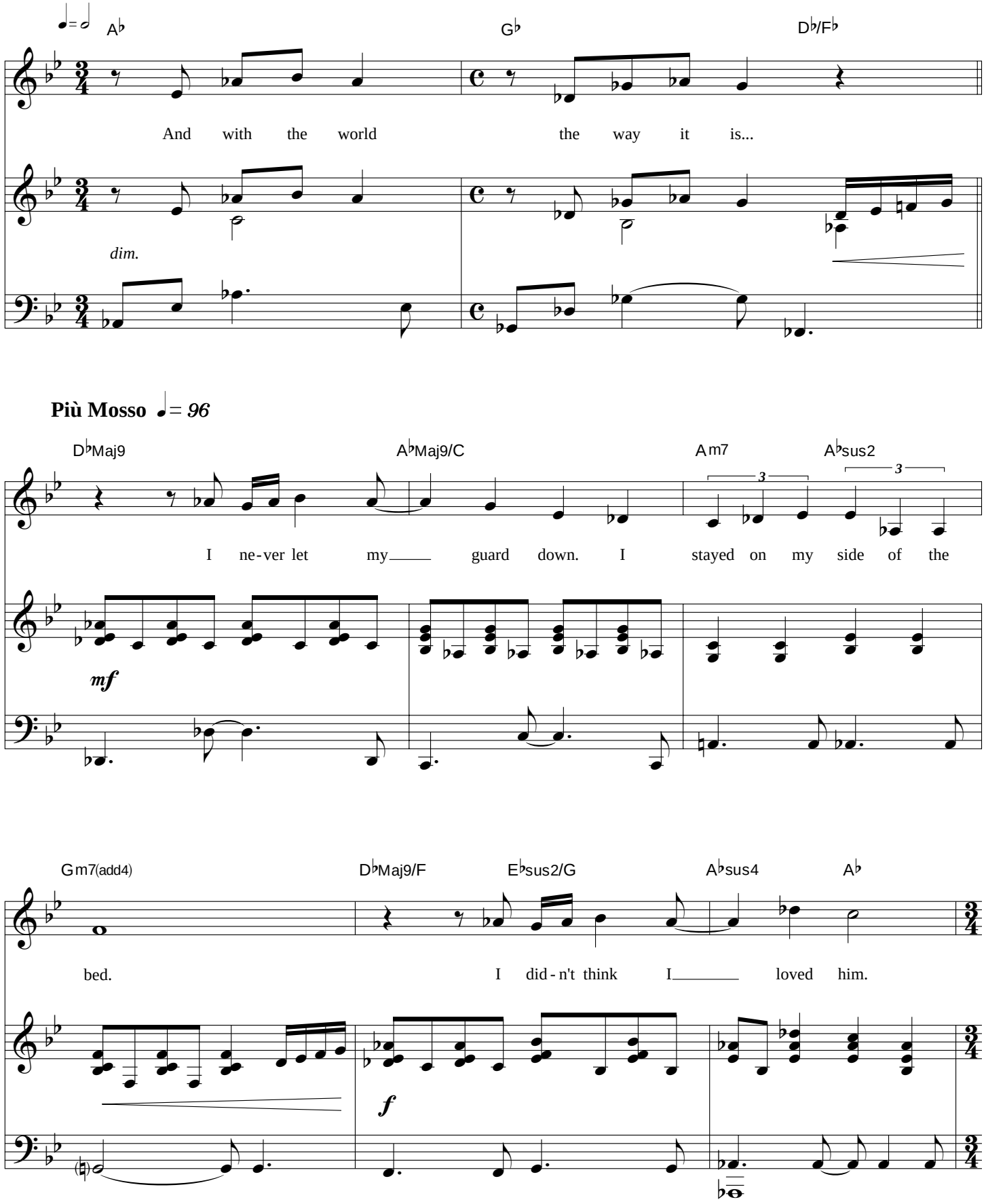
A♭
G♭
D♭/F♭
And with the world the way it is...
dim.
Più Mosso ♩= 96
D♭Maj9
A♭Maj9/C
Am7
A♭sus2
I ne-ver let my guard down. I stayed on my side of the
mf
Gm7(add4)
D♭Maj9/F
E♭sus2/G
A♭sus4
A♭
bed. I did-n't think I loved him.
f

B♭m9
C m♭9
If I had fought, if I had tried,
D♭(add2)
A♭/G♭
F 7sus4
if I had known, I would have said I'll miss your
dim. e rit.
Gently, in two 𝅗𝅥 = 64
E♭6/9
B♭sus2/D
arms.
Ev - 'ry - thing was
mf
a tempo

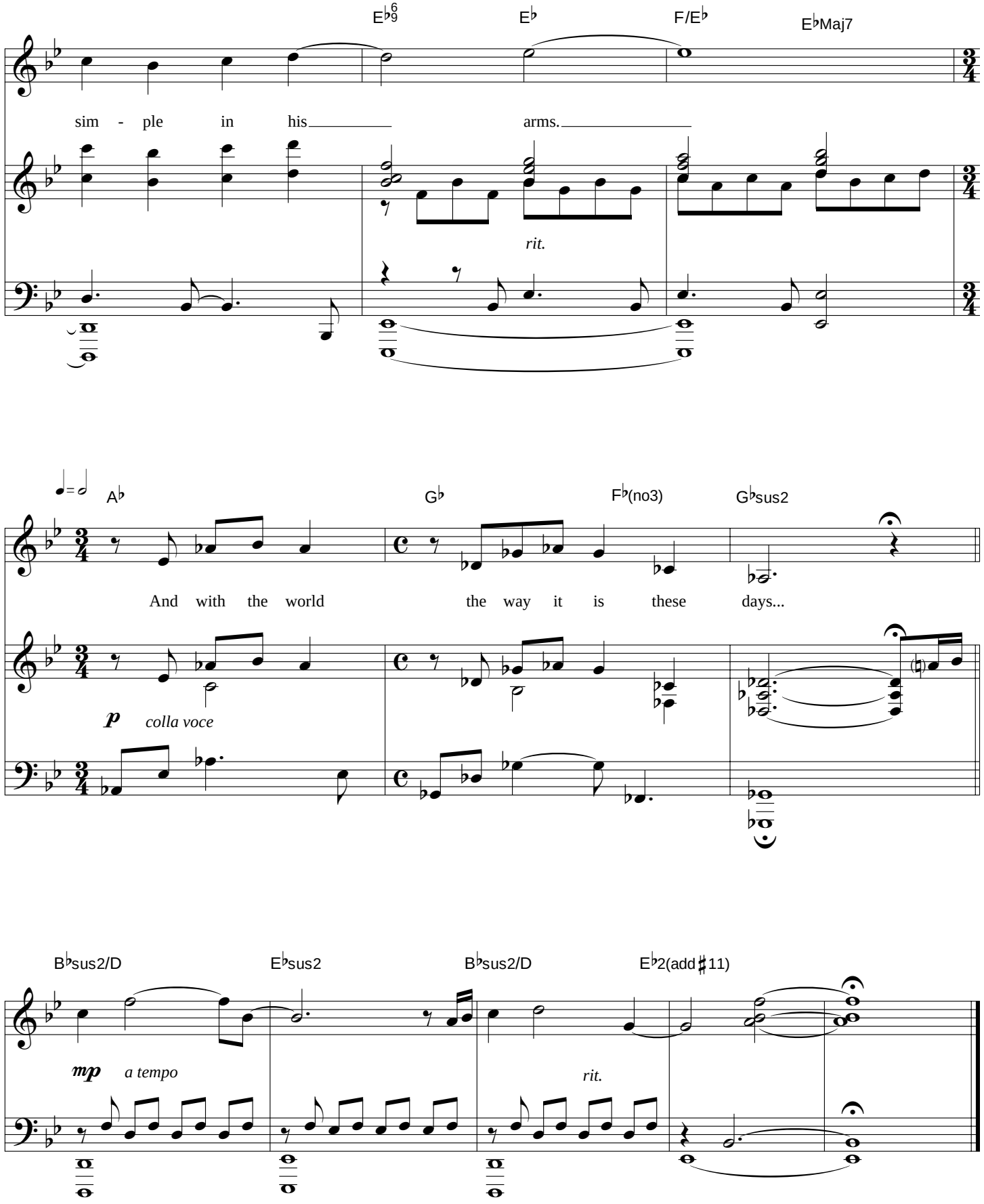
E♭6/9
E♭
F/E♭
E♭Maj7
sim - ple in his arms.
rit.
A♭
G♭
F♭(no3)
G♭sus2
And with the world the way it is these days...
p
colla voce
B♭sus2/D
E♭sus2
B♭sus2/D
E♭2(add♯11)
mp
a tempo
rit.

How to Not Be with You

Music and lyrics by
BRIAN LOWDERMILK

Moderately ♩ = *84*

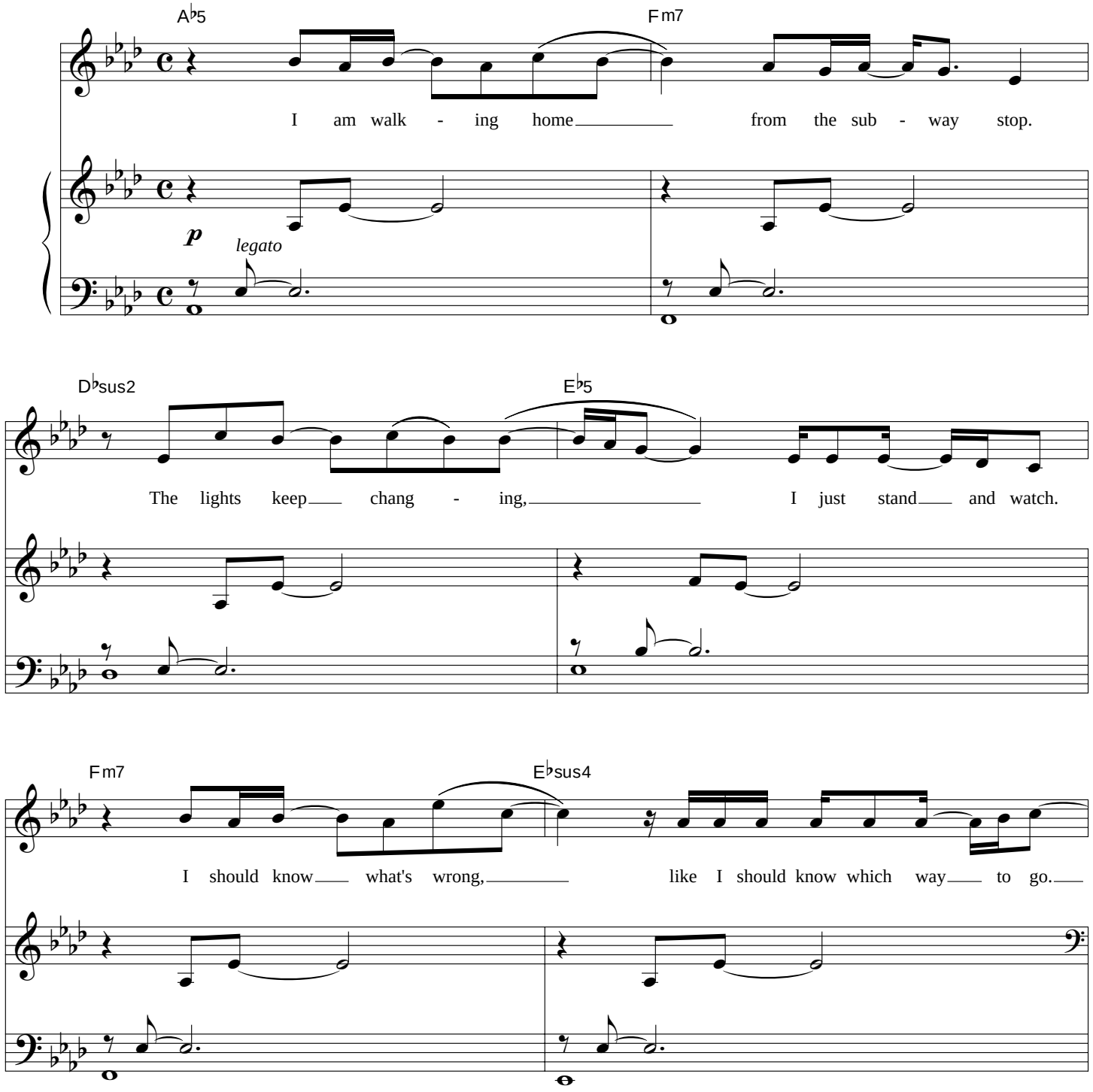

© 2003 by Brian Lowdermilk. All rights reserved.
www.kerrigan-lowdermilk.com

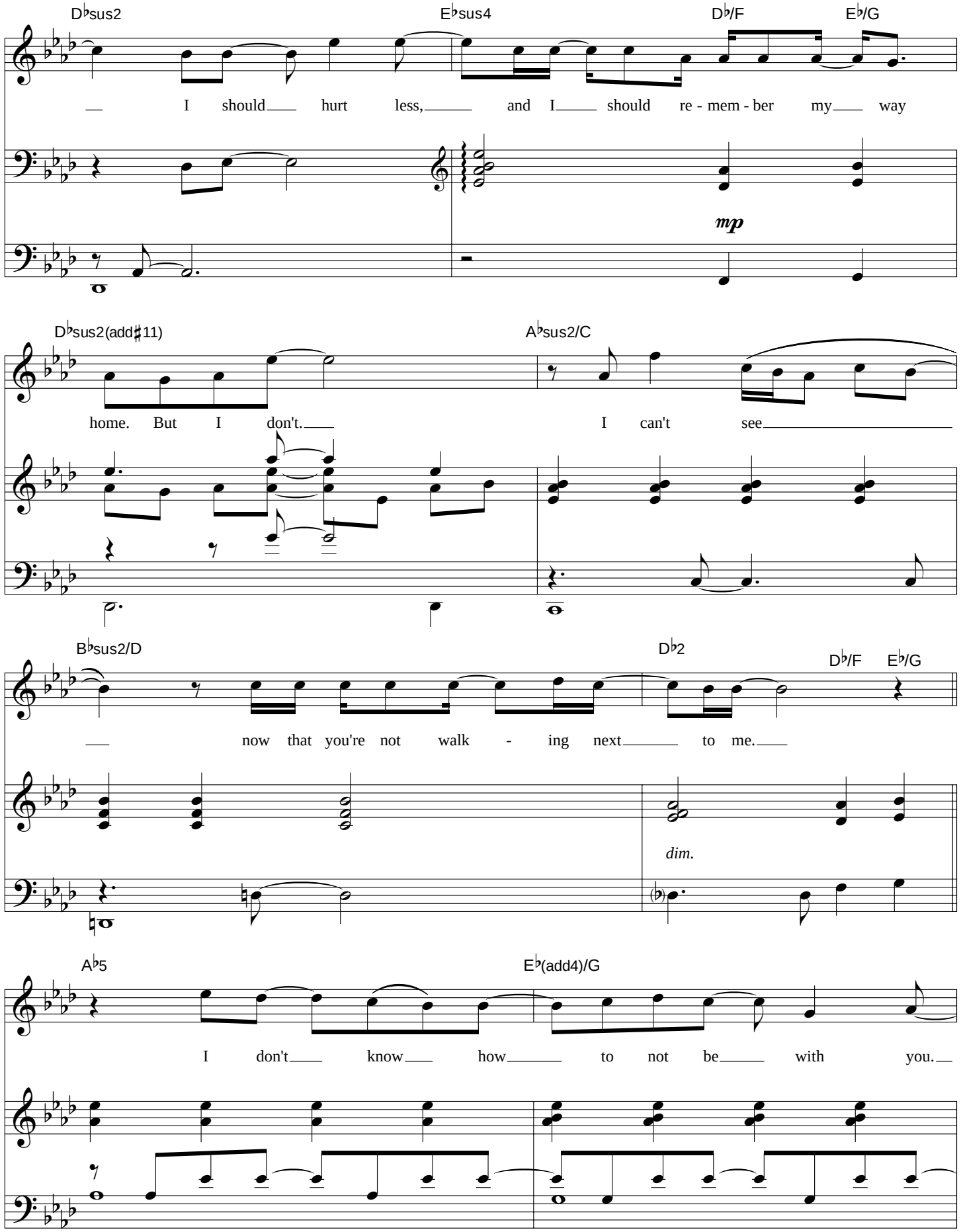
D♭sus2
E♭sus4
D♭/F
E♭/G
I should hurt less, and I should re - mem - ber my way
mp
D♭sus2(add♯11)
A♭sus2/C
home. But I don't.
I can't see
B♭sus2/D
D♭2
D♭/F
E♭/G
now that you're not walk - ing next to me.
dim.
A♭5
E♭(add4)/G
I don't know how to not be with you.

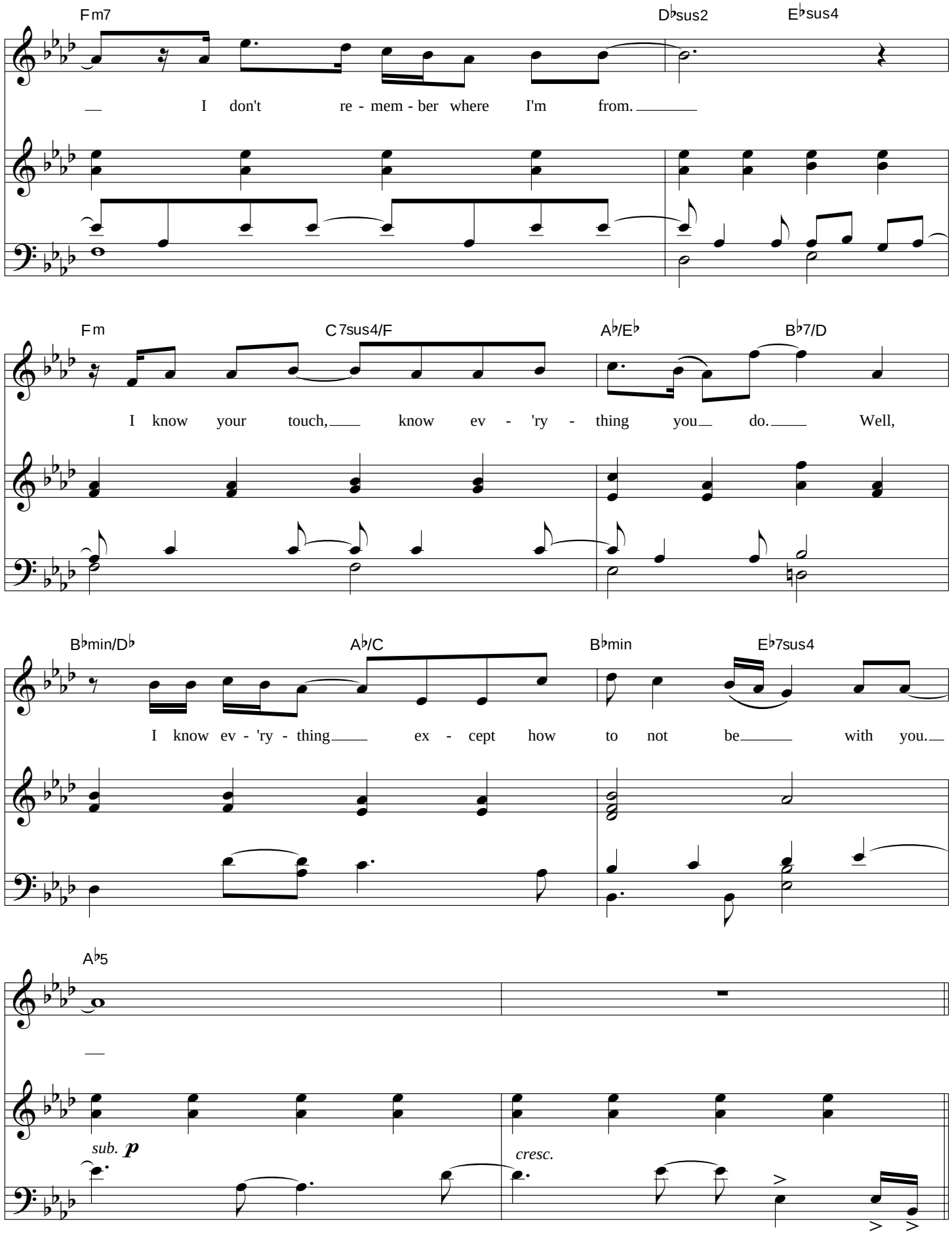
Fm7
D♭sus2
E♭sus4
I don't re - mem - ber where I'm from.
Fm
C7sus4/F
A♭/E♭
B♭7/D
I know your touch, know ev - 'ry - thing you do. Well,
B♭min/D♭
A♭/C
B♭min
E♭7sus4
I know ev - 'ry - thing ex - cept how to not be with you.
A♭5
sub. p
cresc.

Più Mosso

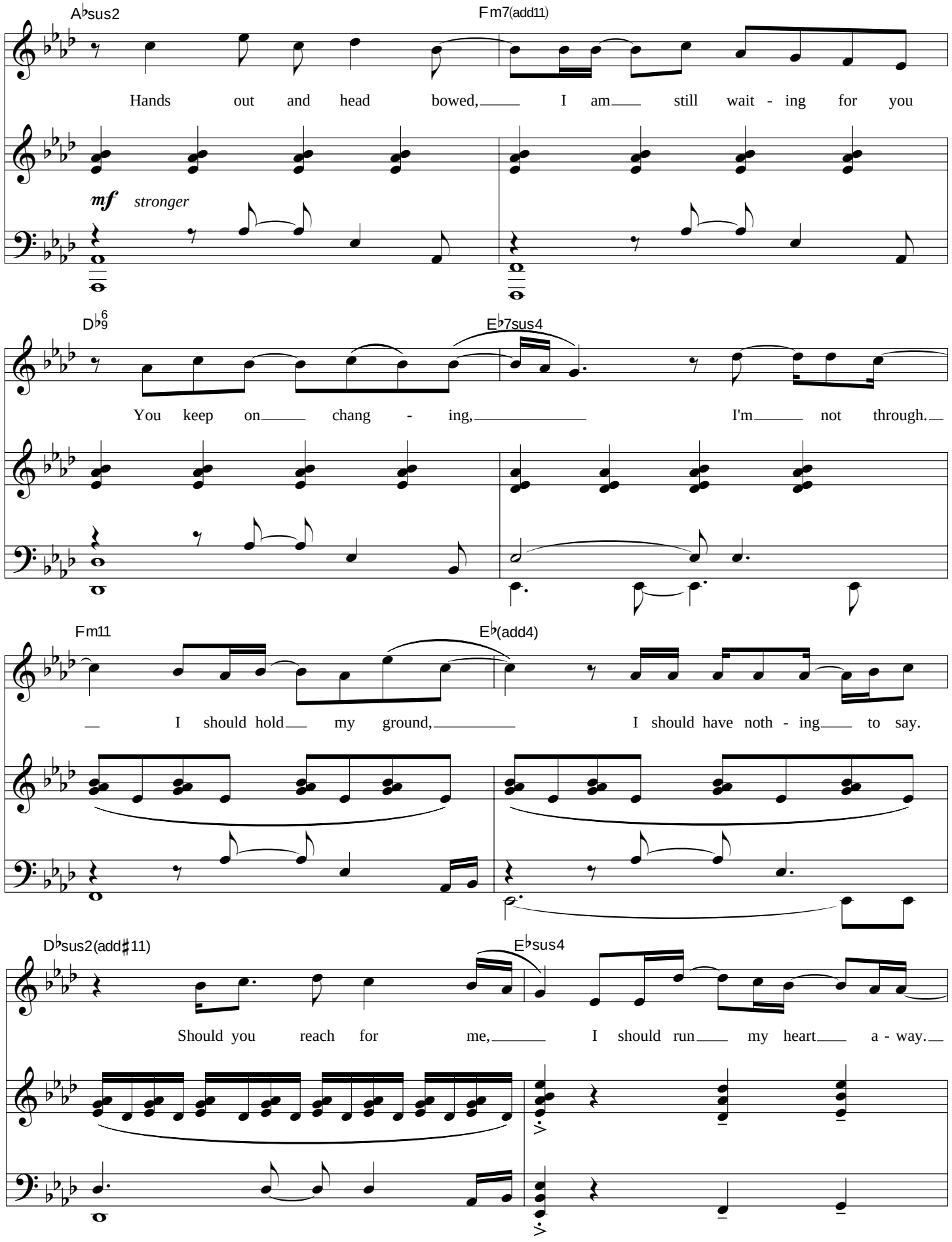
A♭sus2
Fm7(add11)
Hands out and head bowed, I am still wait - ing for you
mf stronger
D♭6/9
E♭7sus4
You keep on chang - ing, I'm not through.
Fm11
E♭(add4)
I should hold my ground, I should have noth - ing to say.
D♭sus2(add♯11)
E♭sus4
Should you reach for me, I should run my heart a - way.

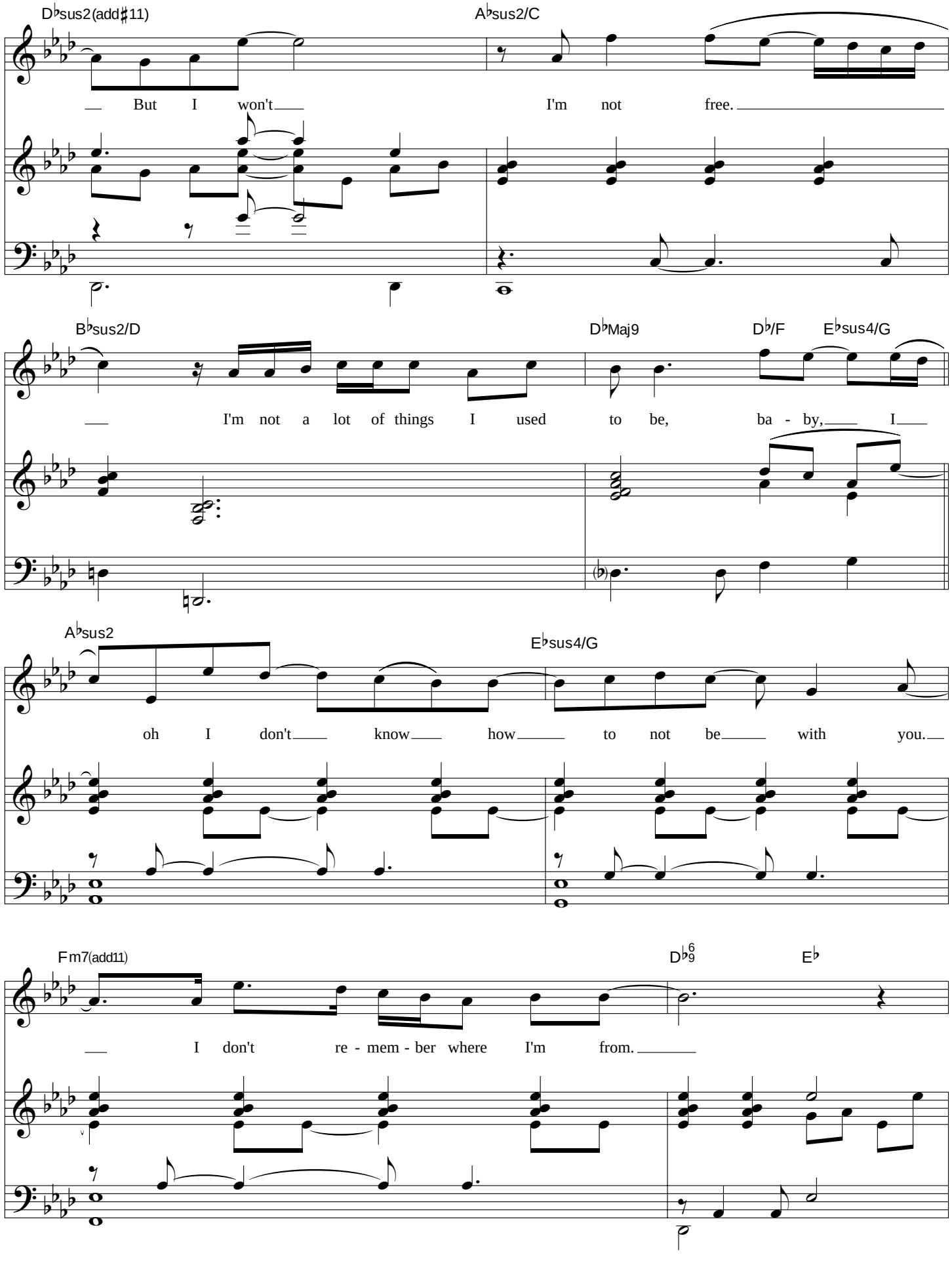
D♭sus2(add♯11)
A♭sus2/C
But I won't
I'm not free.
B♭sus2/D
D♭Maj9
D♭/F
E♭sus4/G
I'm not a lot of things I used to be, ba - by, I
A♭sus2
E♭sus4/G
oh I don't know how to not be with you.
Fm7(add11)
D♭6/9
E♭
I don't re - mem - ber where I'm from.

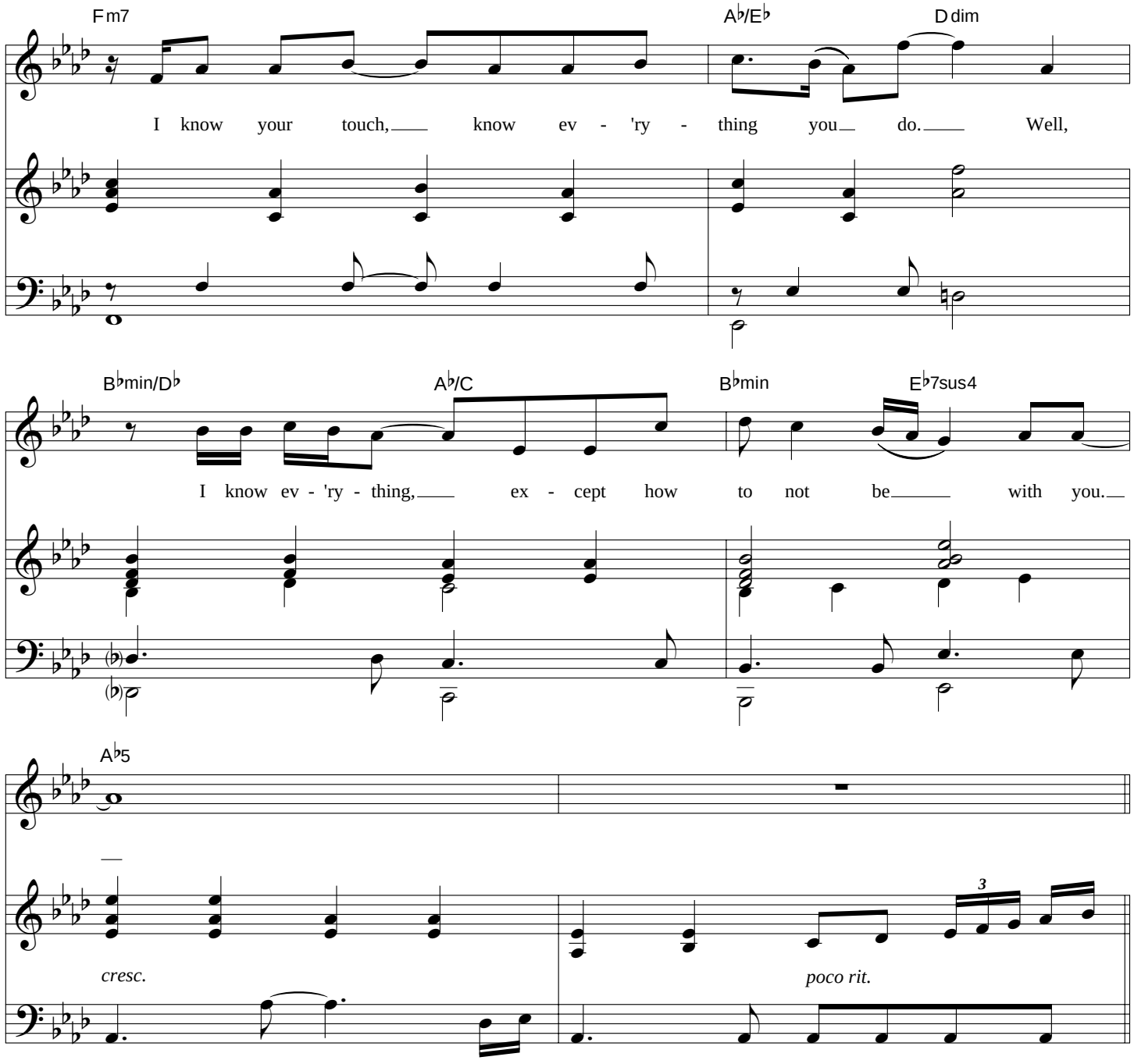
Fm7
A♭/E♭
D dim
I know your touch, know ev - 'ry - thing you do. Well,
B♭min/D♭
A♭/C
B♭min
E♭7sus4
I know ev - 'ry - thing, ex - cept how to not be with you.
A♭5
cresc.
3
poco rit.

Meno Mosso

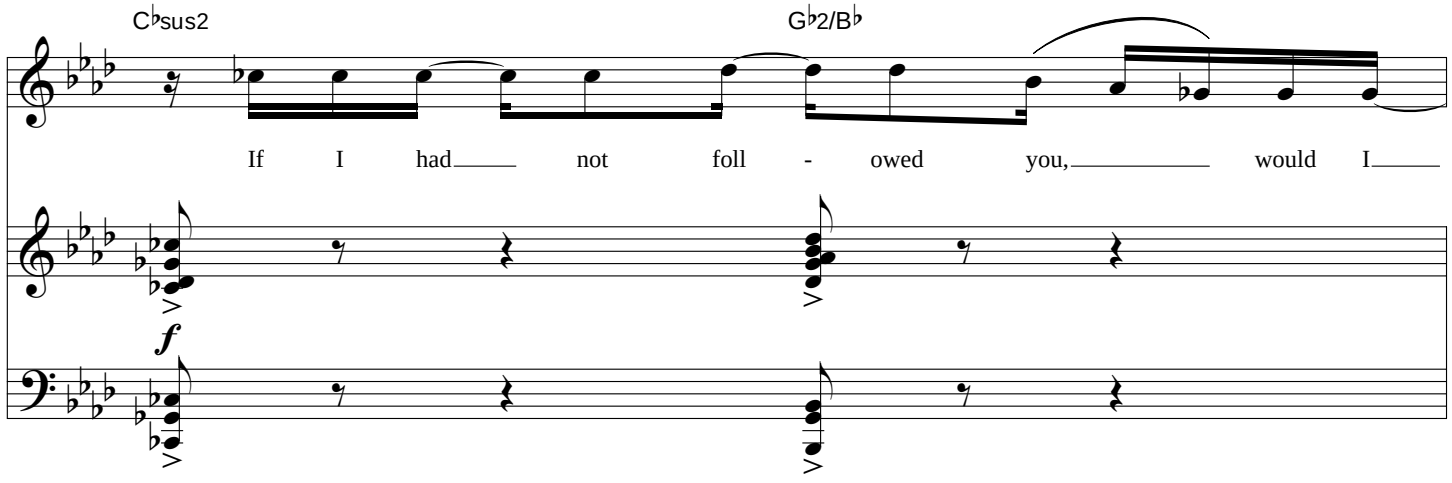
C♭sus2
G♭2/B♭
If I had not foll - owed you, would I
f

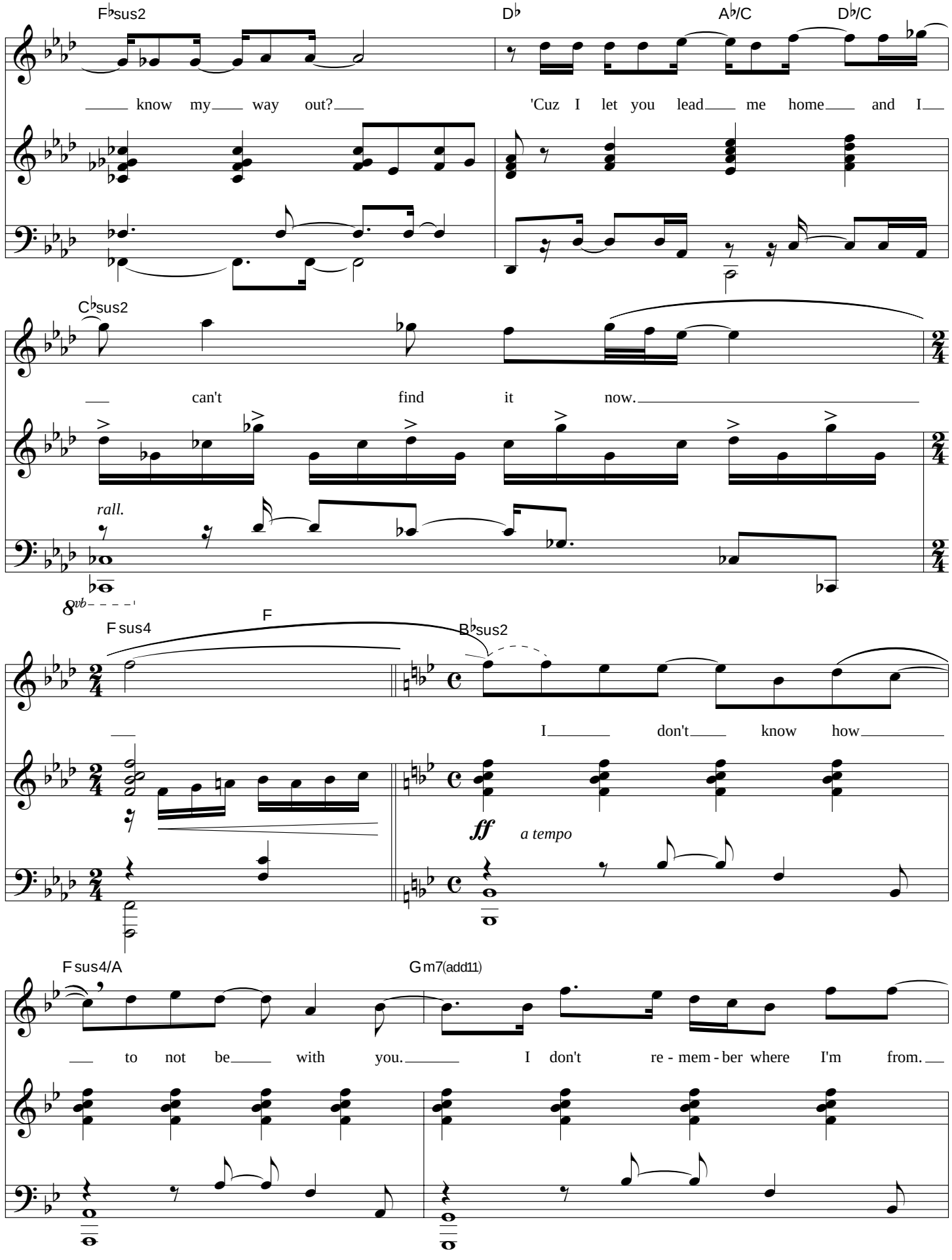
F♭sus2
D♭
A♭/C
D♭/C
know my way out?
'Cuz I let you lead me home and I
C♭sus2
can't find it now.
rall.
8vb
F sus4
F
B♭sus2
I don't know how
ff
a tempo
F sus4/A
Gm7(add11)
to not be with you.
I don't re - mem - ber where I'm from.

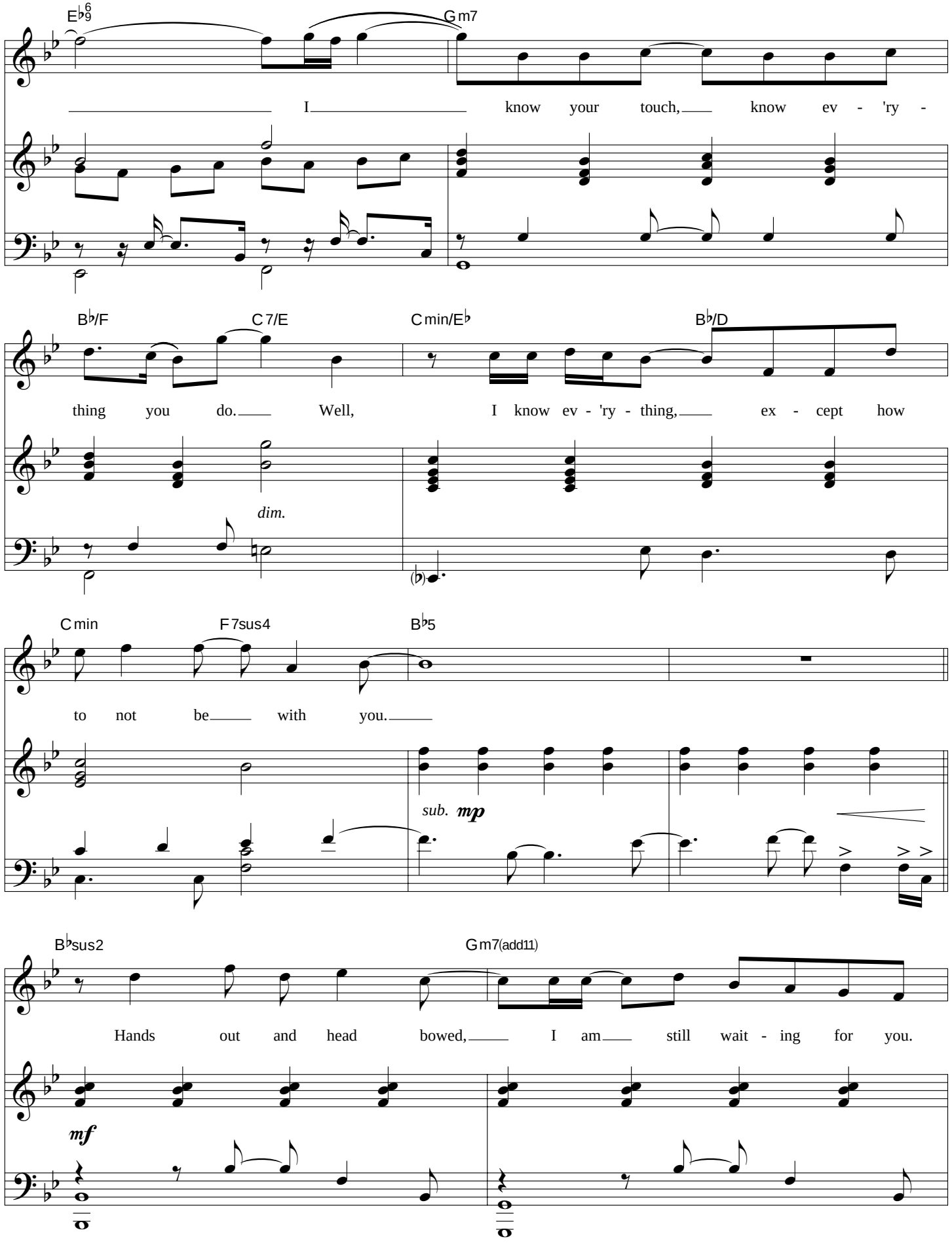
E♭6/9
Gm7
I know your touch, know ev - 'ry -
B♭/F
C7/E
Cmin/E♭
B♭/D
thing you do. Well, I know ev - 'ry - thing, ex - cept how
dim.
Cmin
F7sus4
B♭5
to not be with you.
sub. mp
B♭sus2
Gm7(add11)
Hands out and head bowed, I am still wait - ing for you.
mf

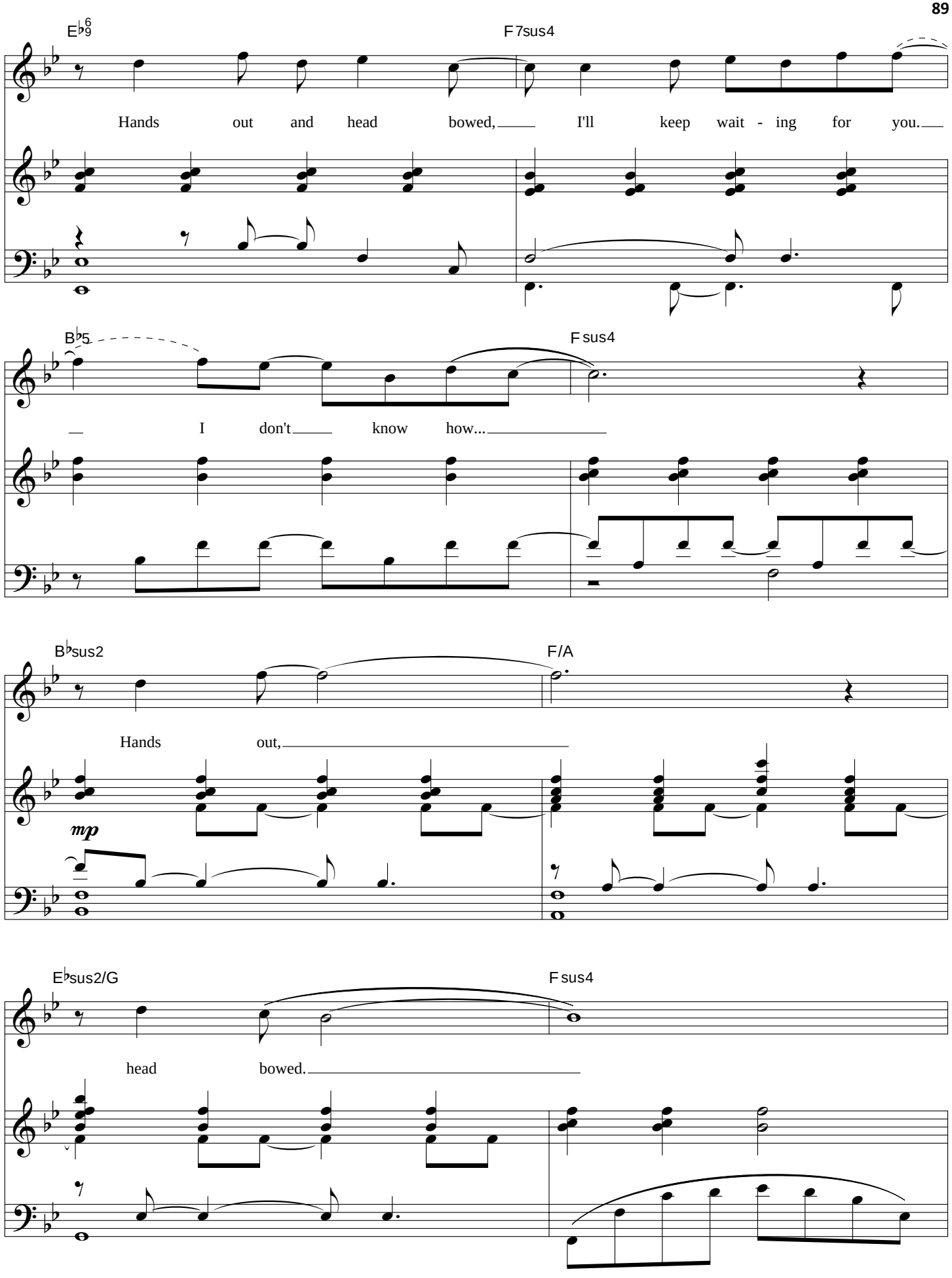
E♭6/9
F 7sus4
Hands out and head bowed, I'll keep wait - ing for you.
B♭5
F sus4
I don't know how...
B♭sus2
F/A
Hands out,
mp
E♭sus2/G
F sus4
head bowed.

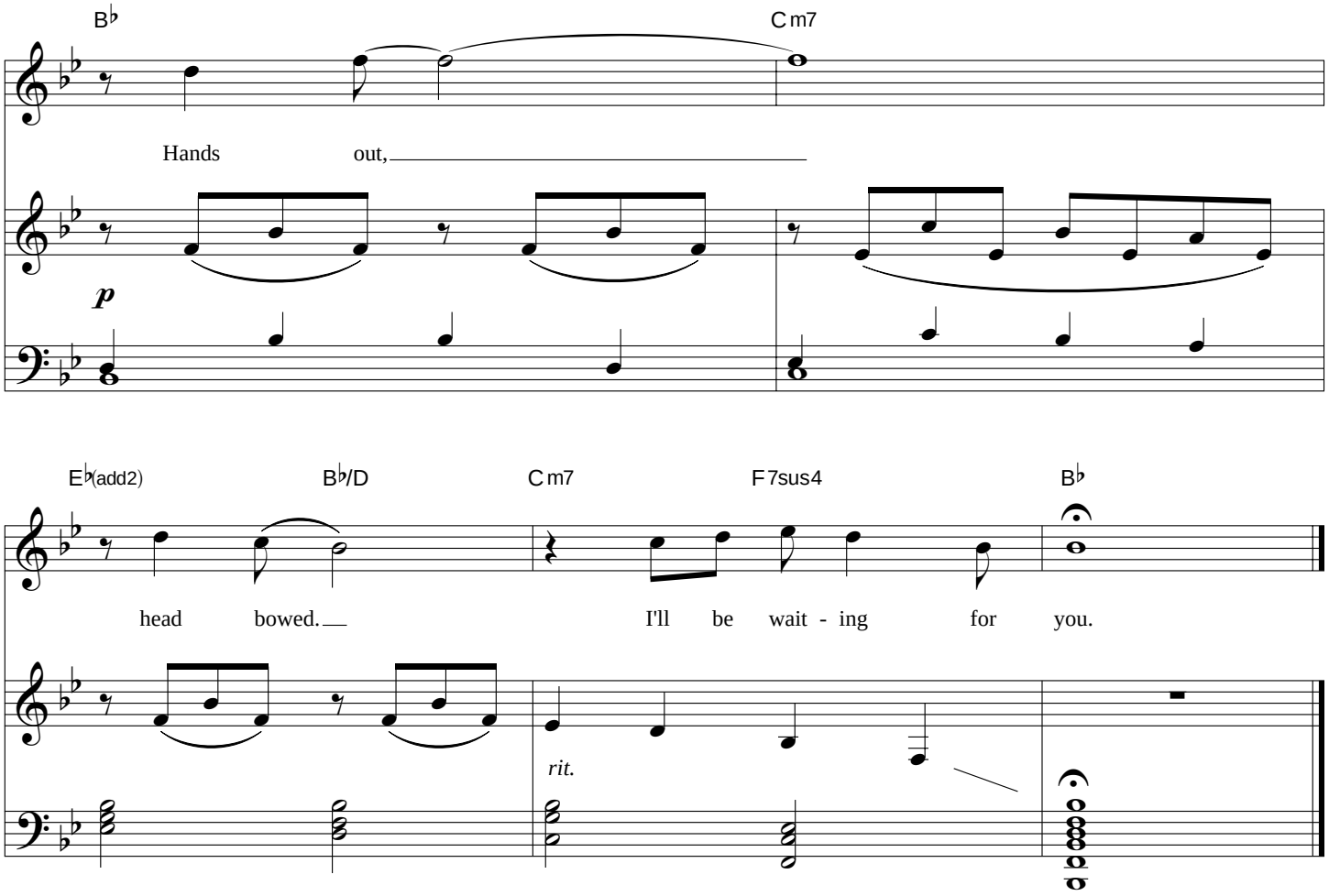
B♭
C m7
Hands
out,
p
E♭(add2)
B♭/D
C m7
F 7sus4
B♭
head
bowed.
I'll
be
wait - ing
for
you.
rit.

I Confess

Lyrics by KAIT KERRIGAN
Music by BRIAN LOWDERMILK

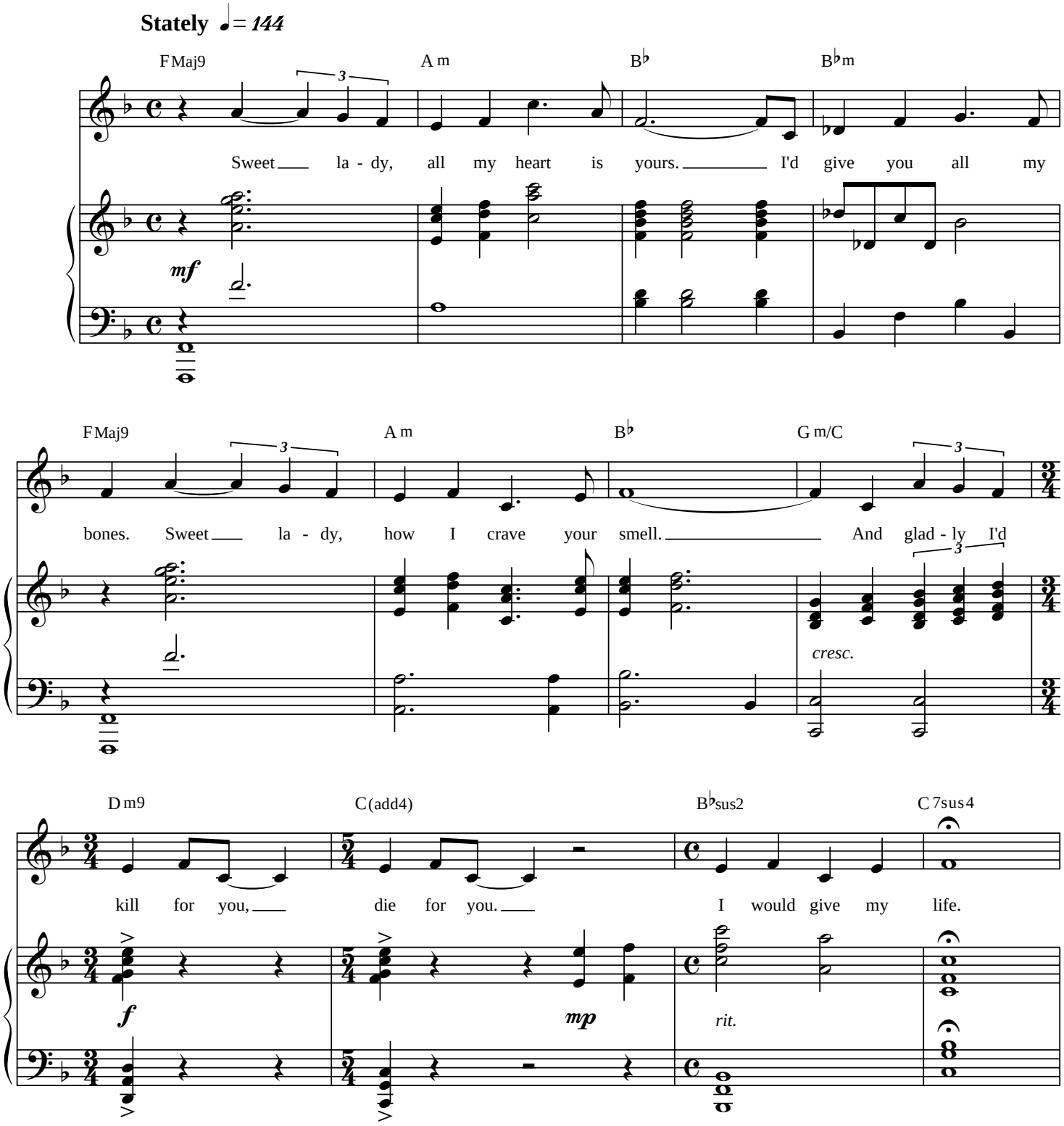

© 2004 by Kait Kerrigan and Brian Lowdermilk. All rights reserved.
www.kerrigan-lowdermilk.com

Tenderly ♩= *100*

F F sus4

But I con - fess I snuck in - to the house and stole a

p

C/B♭ B♭ F/G G m B♭/D C/E

la - cey sock, A cer - tain la - cey sock that matched a la - cey

F B♭sus4 F/A G m

dress. Yes, I did it. So, I did it. I con -

With Purpose

C F B♭sus2/G C sus4 C

fess. And I con - fess I took the sock in - to the yard and

rit.

mp *a tempo*

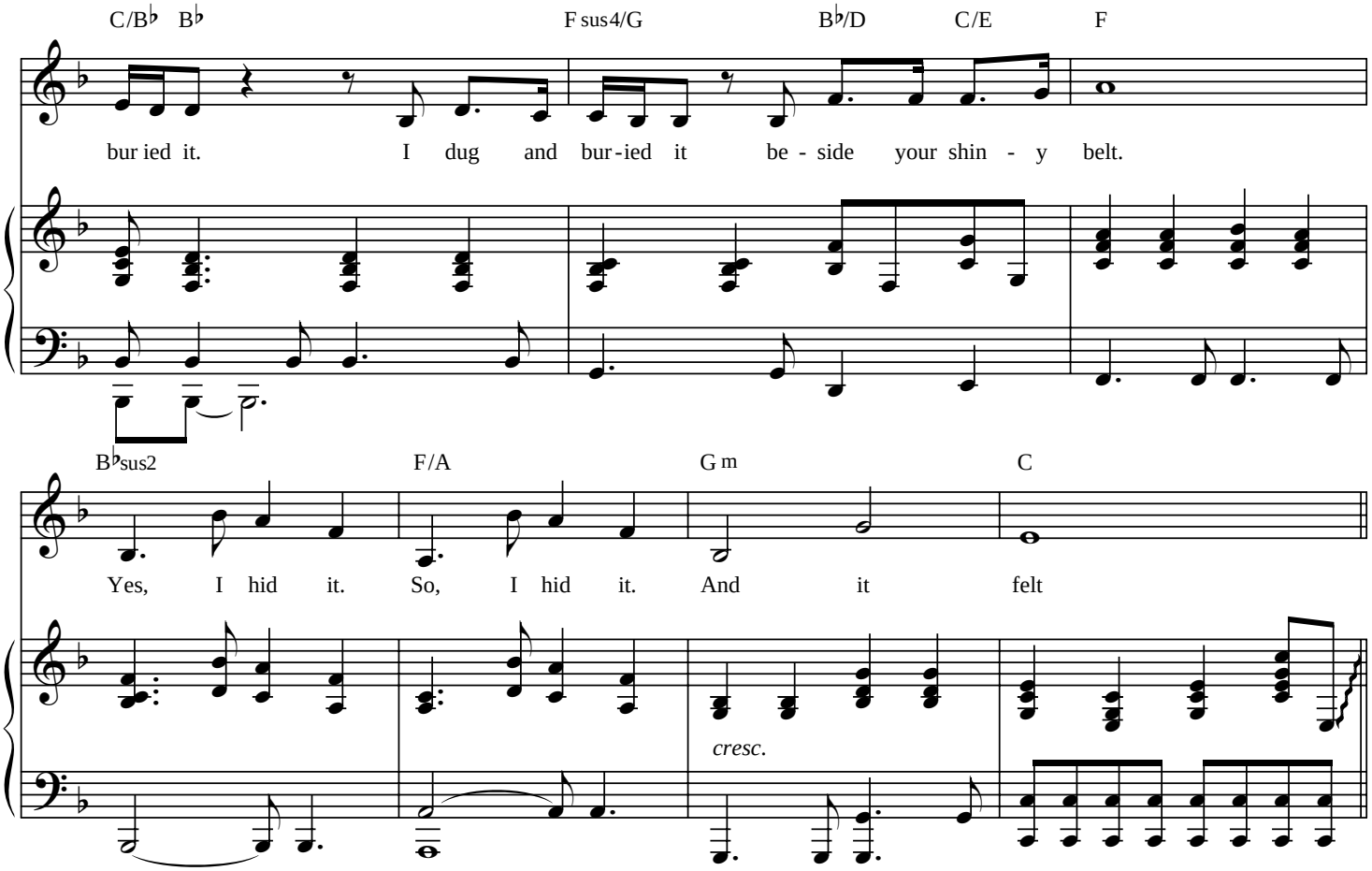
C/B♭ B♭
F sus4/G
B♭/D
C/E
F
bur ied it. I dug and bur-ied it be - side your shin - y belt.
B♭sus2
F/A
G m
C
Yes, I hid it. So, I hid it. And it felt
cresc.

Enormous

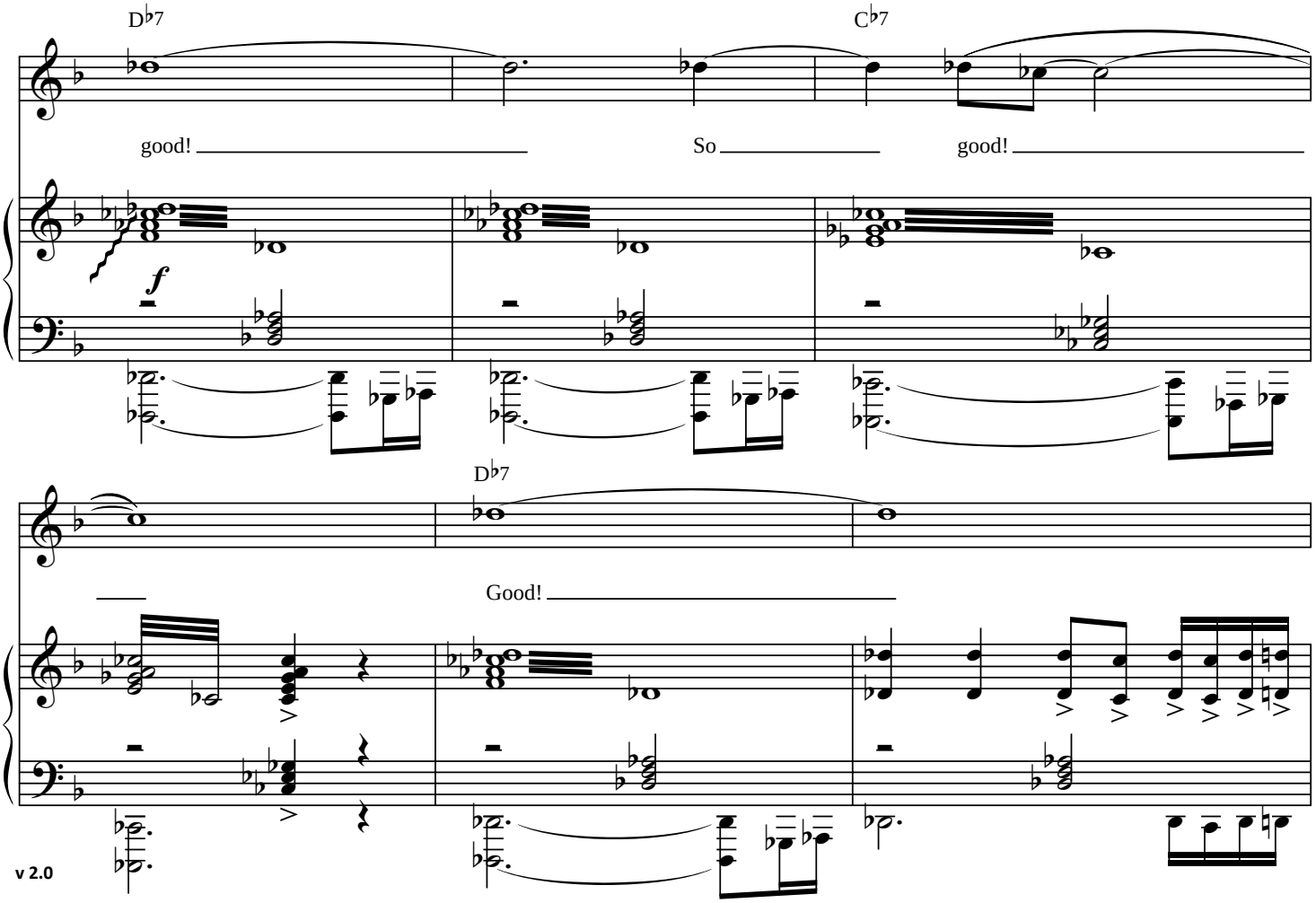
D♭7
C♭7
good! So good!
f
D♭7
Good!

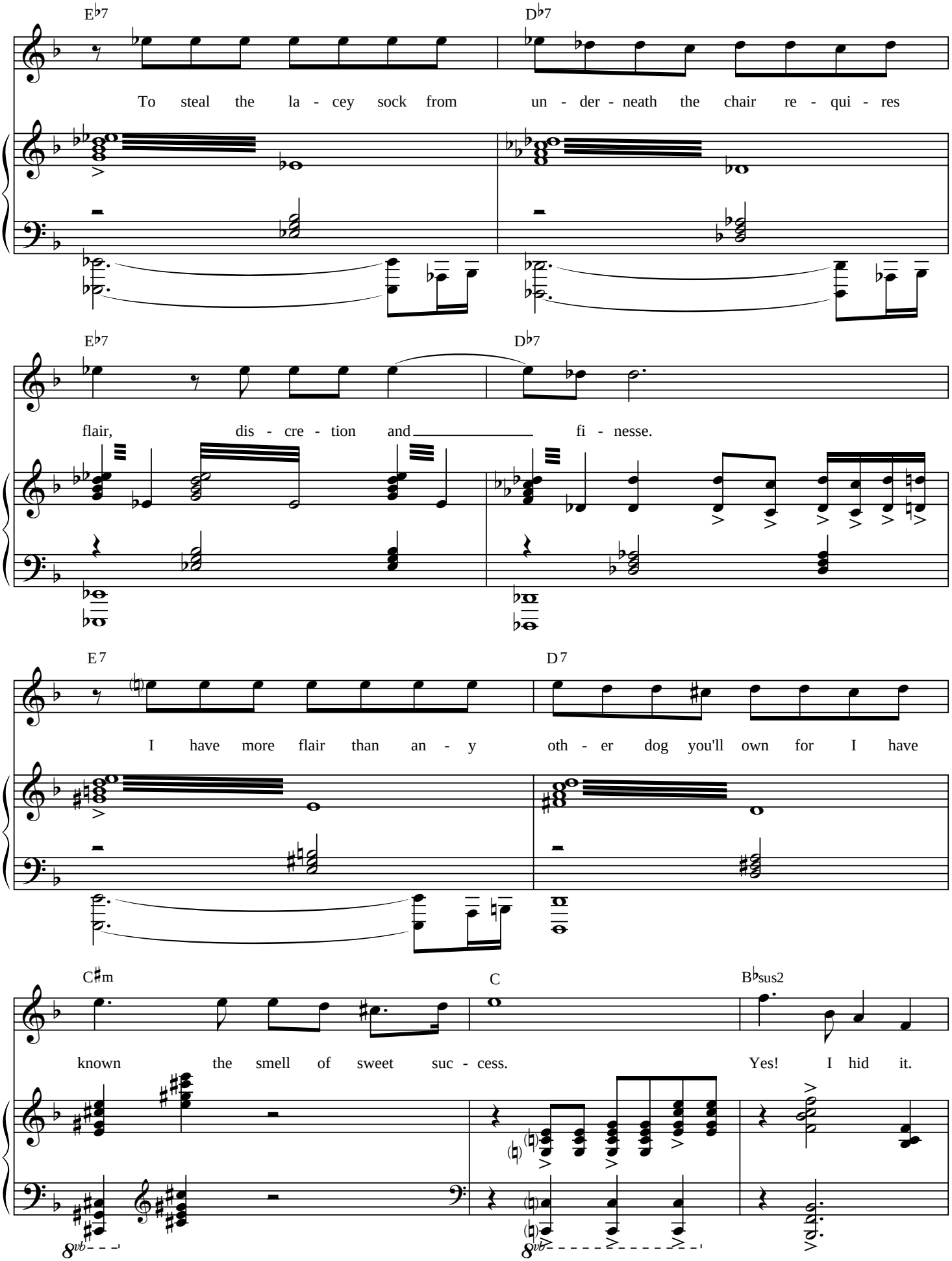
E♭7
D♭7
To steal the la - cey sock from un - der - neath the chair re - qui - res
E♭7
D♭7
flair, dis - cre - tion and fi - nesse.
E7
D7
I have more flair than an - y oth - er dog you'll own for I have
C♯m
C
B♭sus2
known the smell of sweet suc - cess. Yes! I hid it.
8vb
8vb

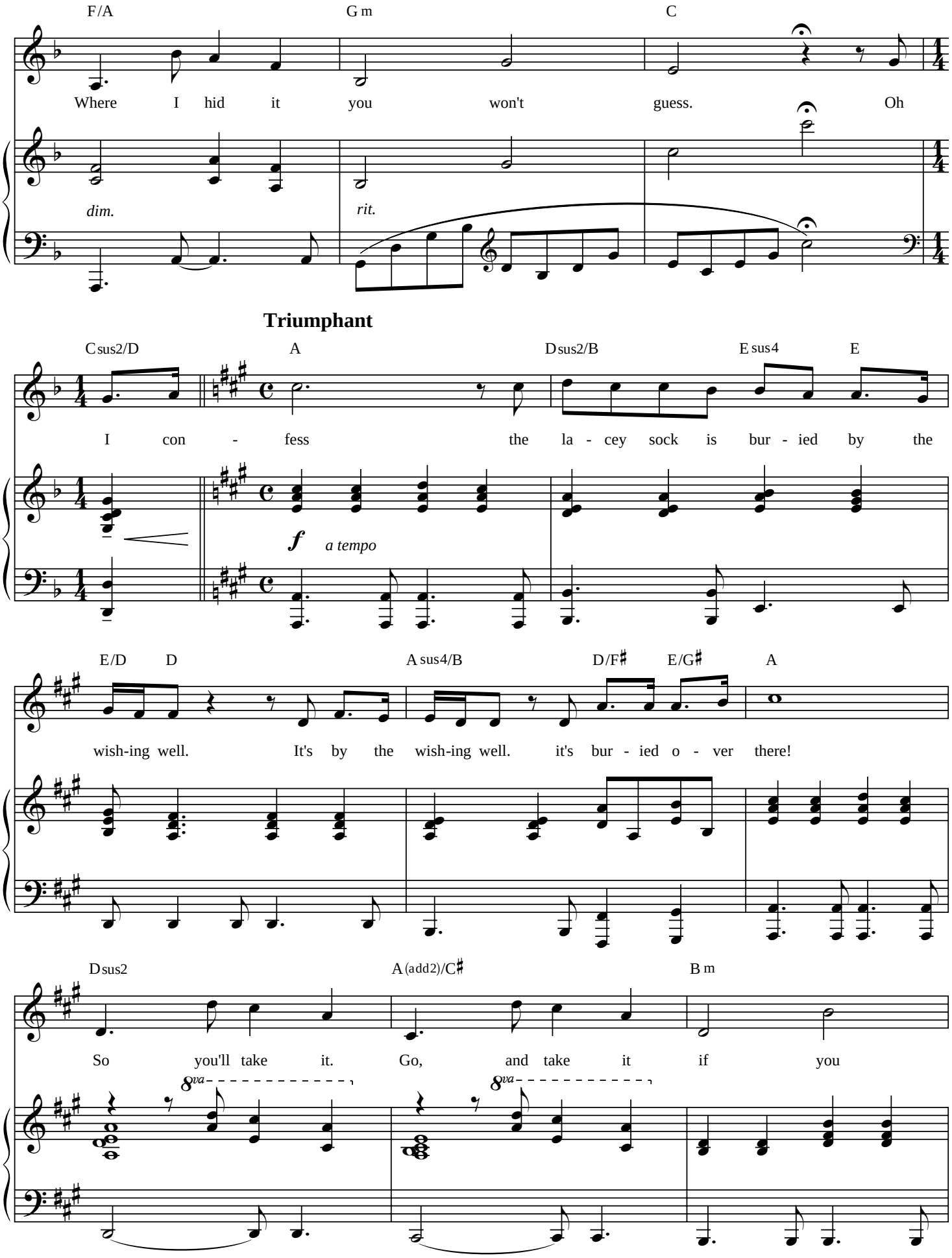
F/A
G m
C
Where I hid it you won't guess. Oh
dim.
rit.
Triumphant
C sus2/D
A
D sus2/B
E sus4
E
I con - fess the la - cey sock is bur - ied by the
f
a tempo
E/D
D
A sus4/B
D/F♯
E/G♯
A
wish-ing well. It's by the wish-ing well. it's bur - ied o - ver there!
D sus2
A (add2)/C♯
B m
So you'll take it. Go, and take it if you
8va
8va

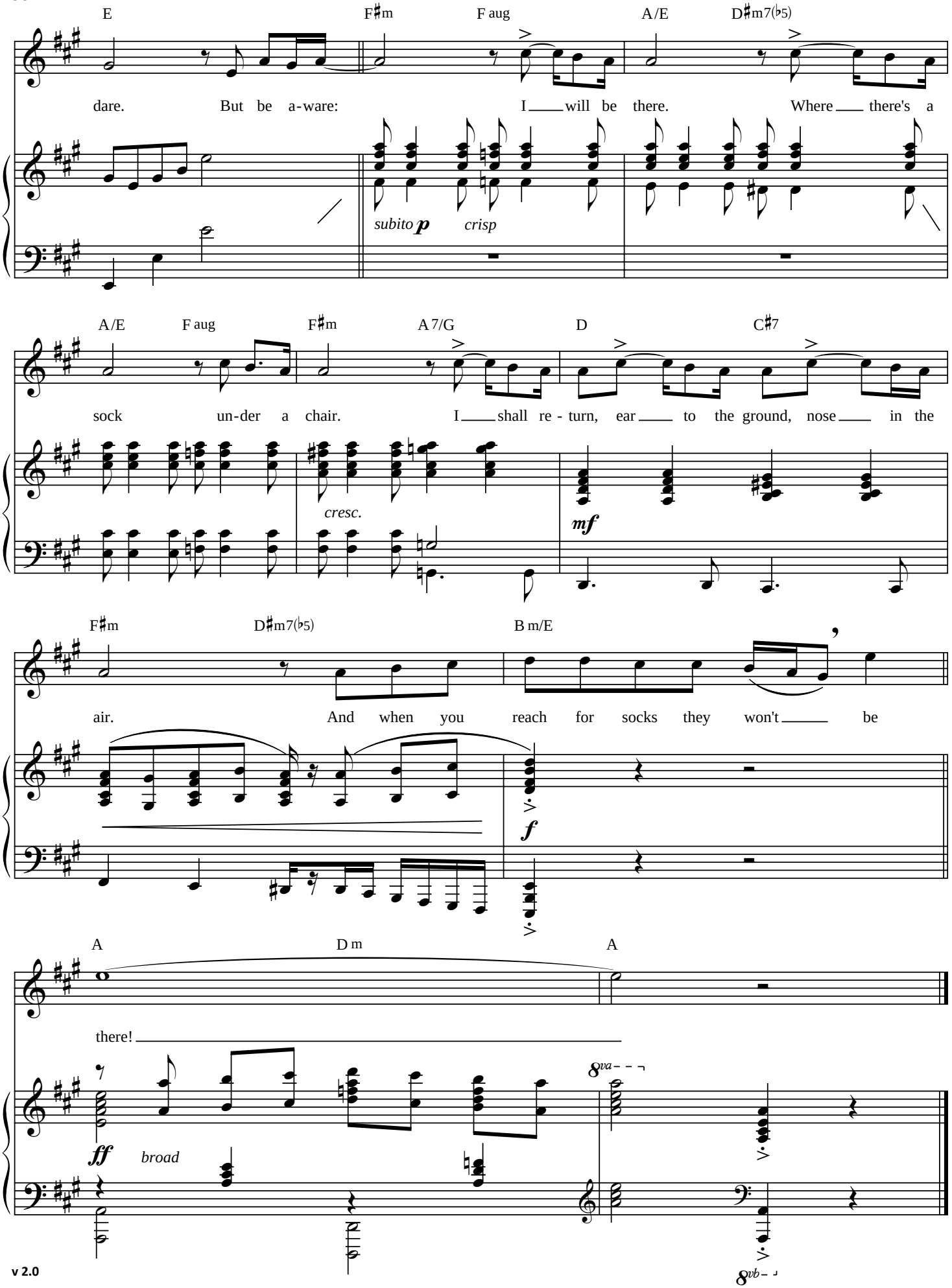
E
F♯m
F aug
A/E
D♯m7(♭5)
dare. But be a-ware: I will be there. Where there's a
subito p crisp
A/E
F aug
F♯m
A 7/G
D
C♯7
sock un-der a chair. I shall re - turn, ear to the ground, nose in the
cresc.
mf
F♯m
D♯m7(♭5)
B m/E
air. And when you reach for socks they won't be
f
A
D m
A
there!
ff broad
8va
8vb

My Party Dress

from the Off-Broadway Musical *Henry & Mudge*

Lyrics by KAIT KERRIGAN
Music by BRIAN LOWDERMILK

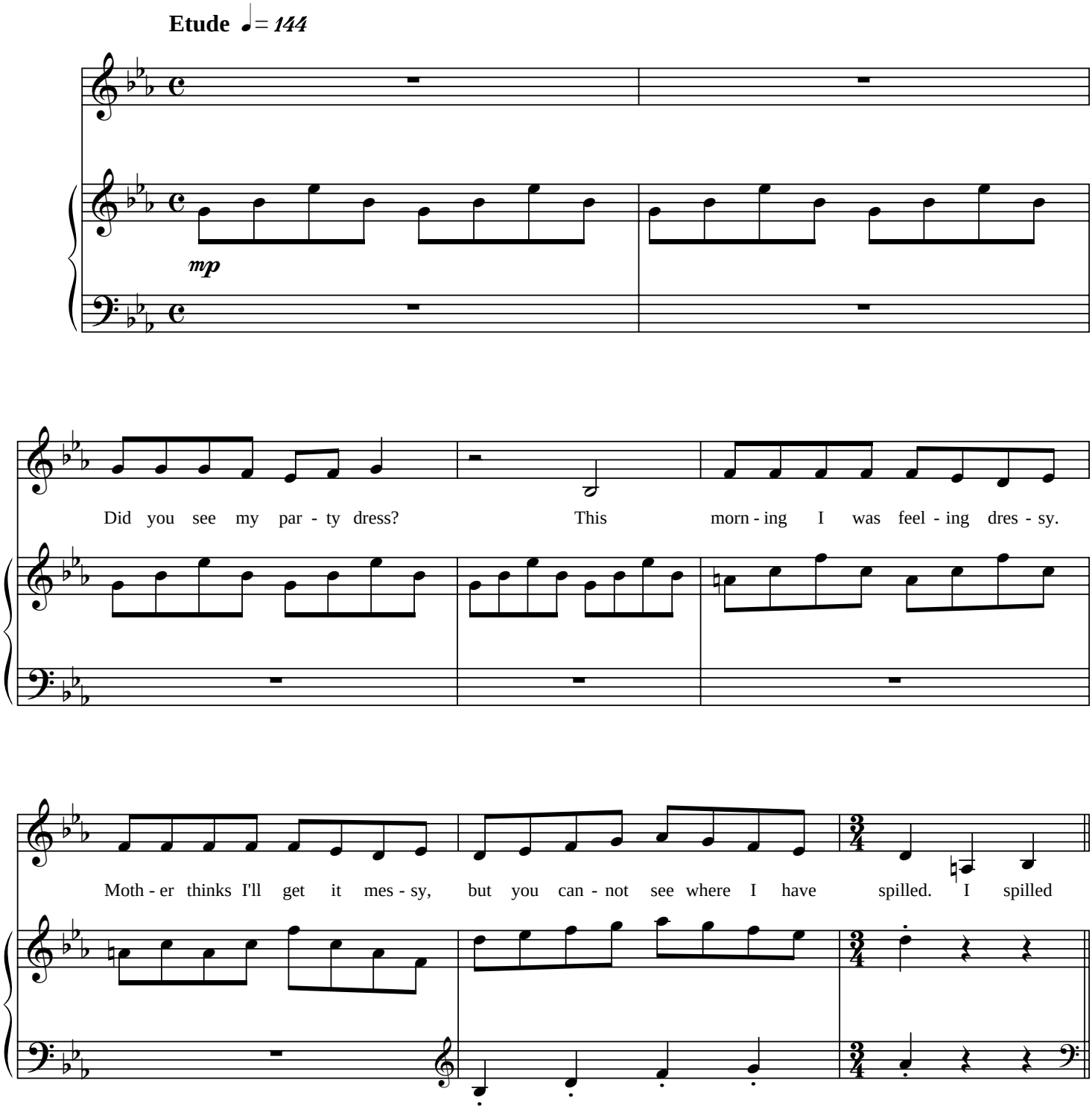

© 2005 by Kait Kerrigan and Brian Lowdermilk. All rights reserved.
www.kerrigan-lowdermilk.com

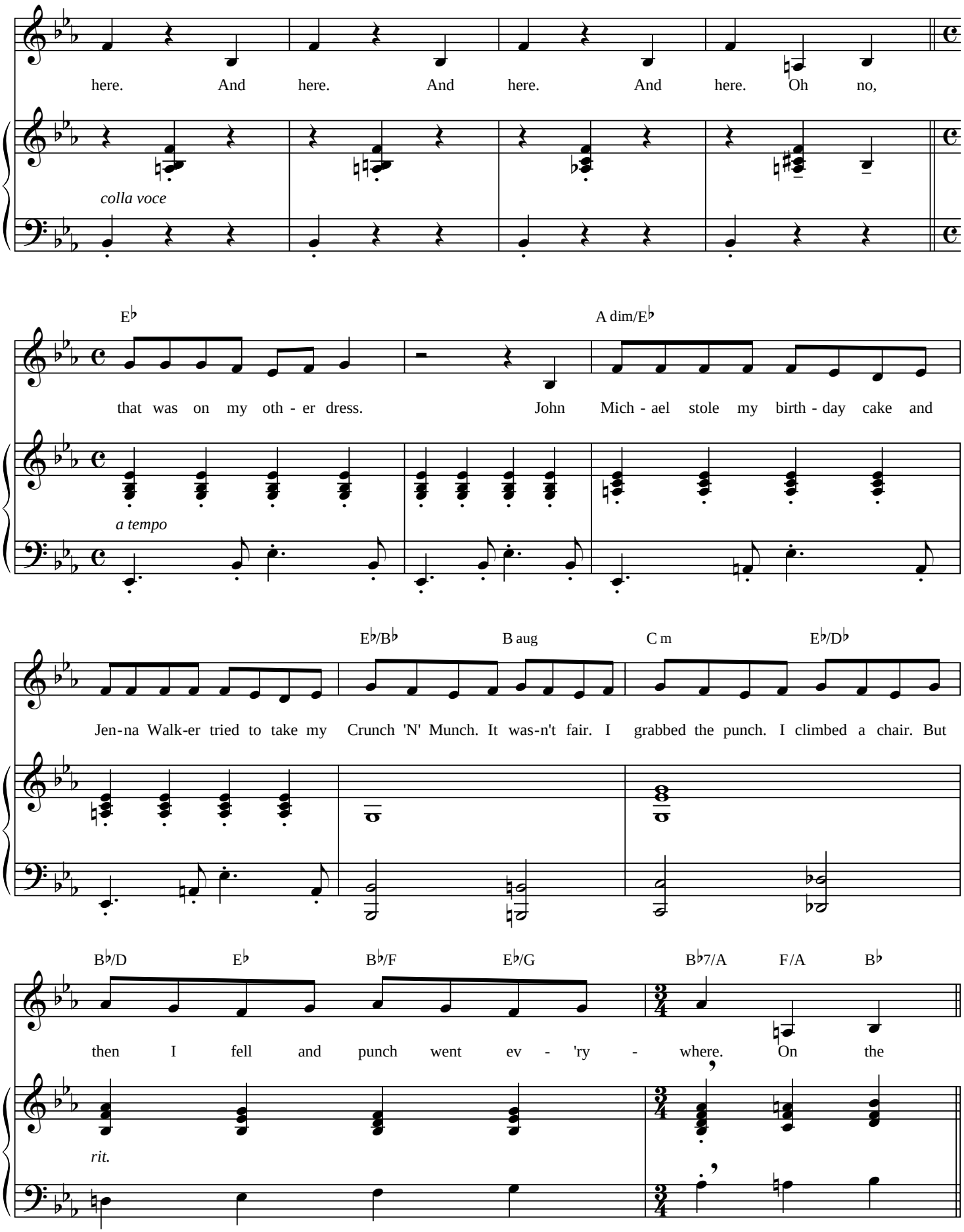
here. And here. And here. And here. Oh no,
colla voce
E♭
A dim/E♭
that was on my oth - er dress. John Mich - ael stole my birth - day cake and
a tempo
E♭/B♭
B aug
C m
E♭/D♭
Jen-na Walk-er tried to take my Crunch 'N' Munch. It was-n't fair. I grabbed the punch. I climbed a chair. But
B♭/D
E♭
B♭/F
E♭/G
B♭7/A
F/A
B♭
then I fell and punch went ev - 'ry - where. On the
rit.

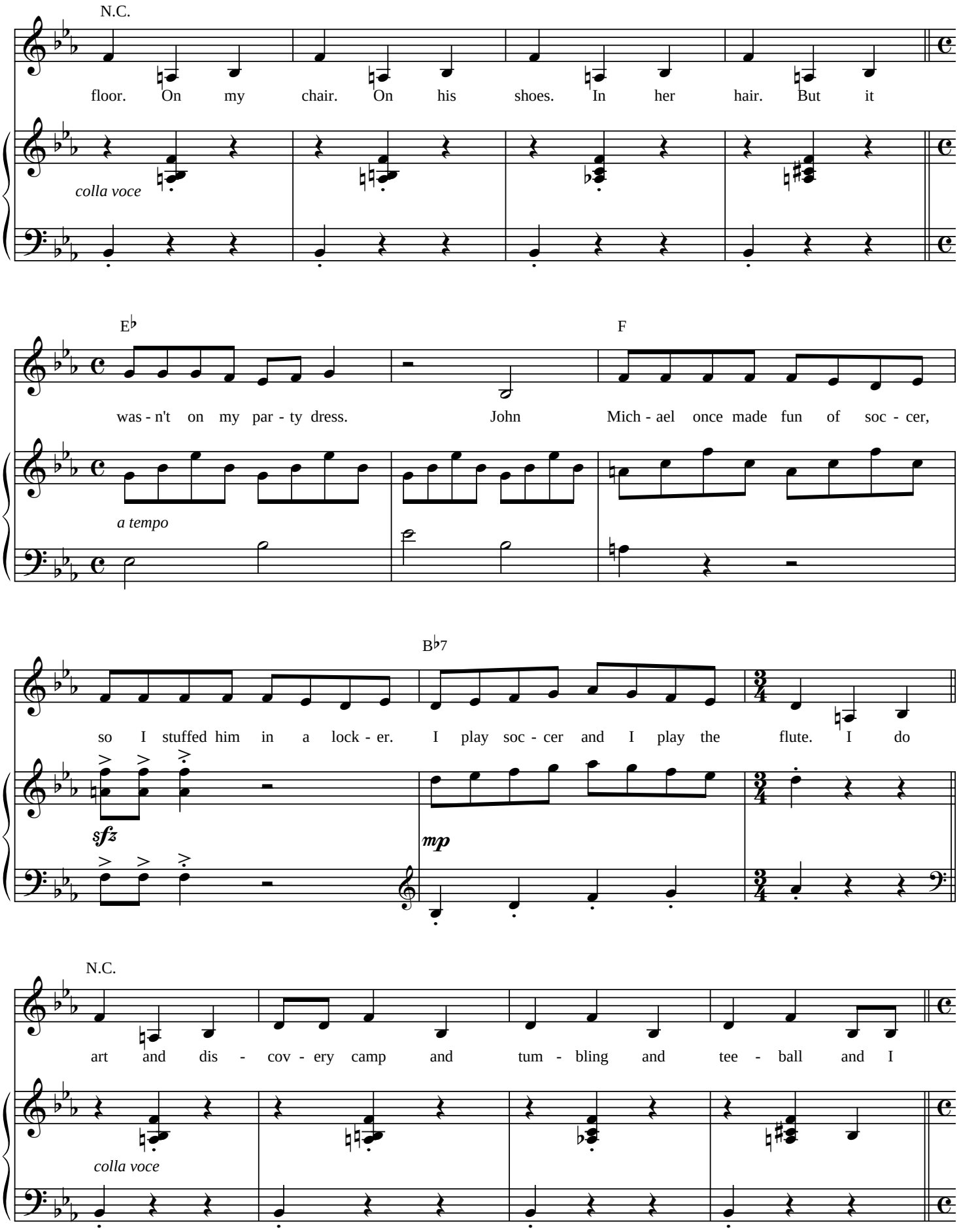
N.C.
floor. On my chair. On his shoes. In her hair. But it
colla voce
E♭
F
was - n't on my par - ty dress. John Mich - ael once made fun of soc - cer,
a tempo
B♭7
so I stuffed him in a lock - er. I play soc - cer and I play the flute. I do
sfz
mp
N.C.
art and dis - cov - ery camp and tum - bling and tee - ball and I
colla voce

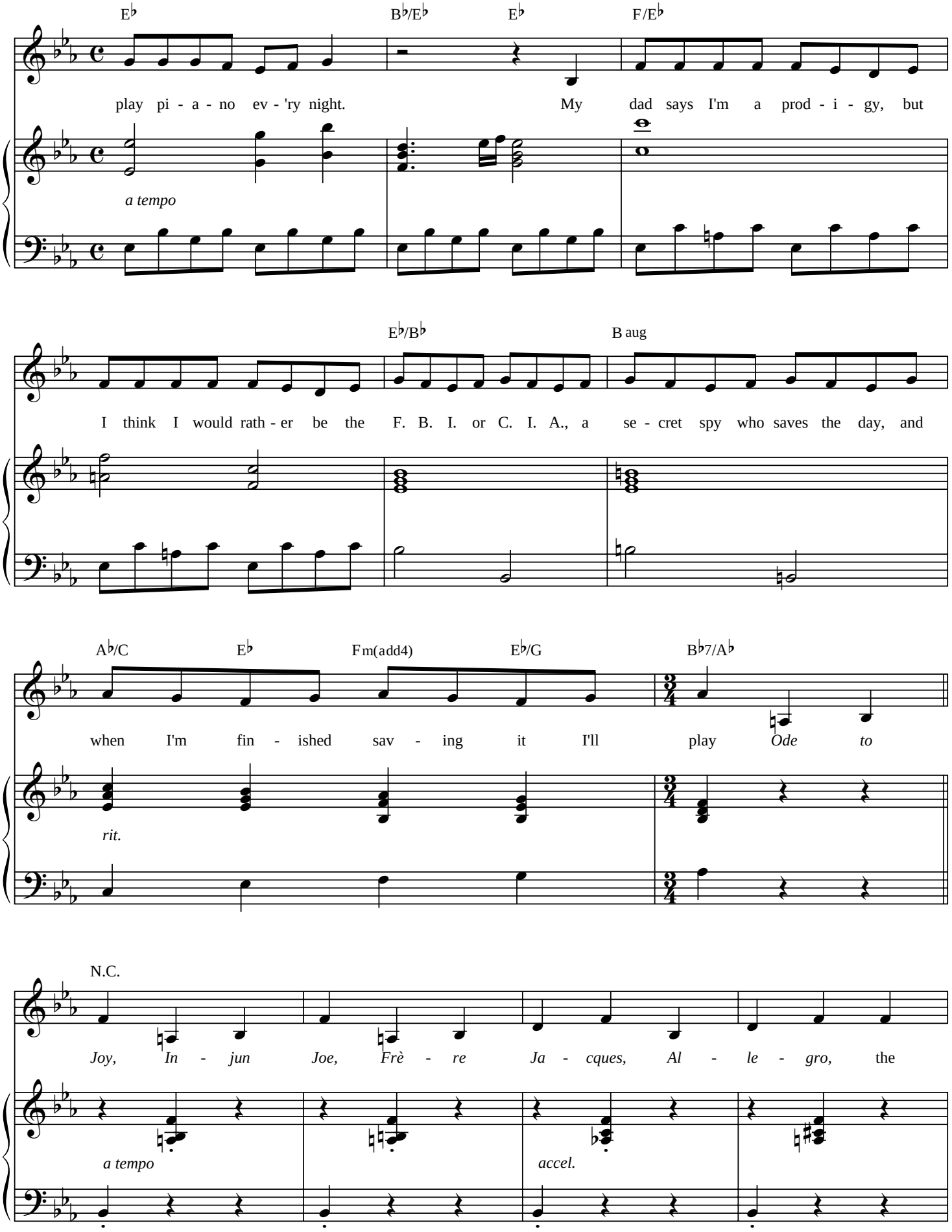
E♭
B♭/E♭
E♭
F/E♭
play pi - a - no ev - 'ry night.
My dad says I'm a prod - i - gy, but
a tempo
E♭/B♭
B aug
I think I would rath - er be the F. B. I. or C. I. A., a se - cret spy who saves the day, and
A♭/C
E♭
Fm(add4)
E♭/G
B♭7/A♭
when I'm fin - ished sav - ing it I'll play Ode to
rit.
N.C.
Joy, In - jun Joe, Frè - re Ja - cques, Al - le - gro, the
a tempo
accel.

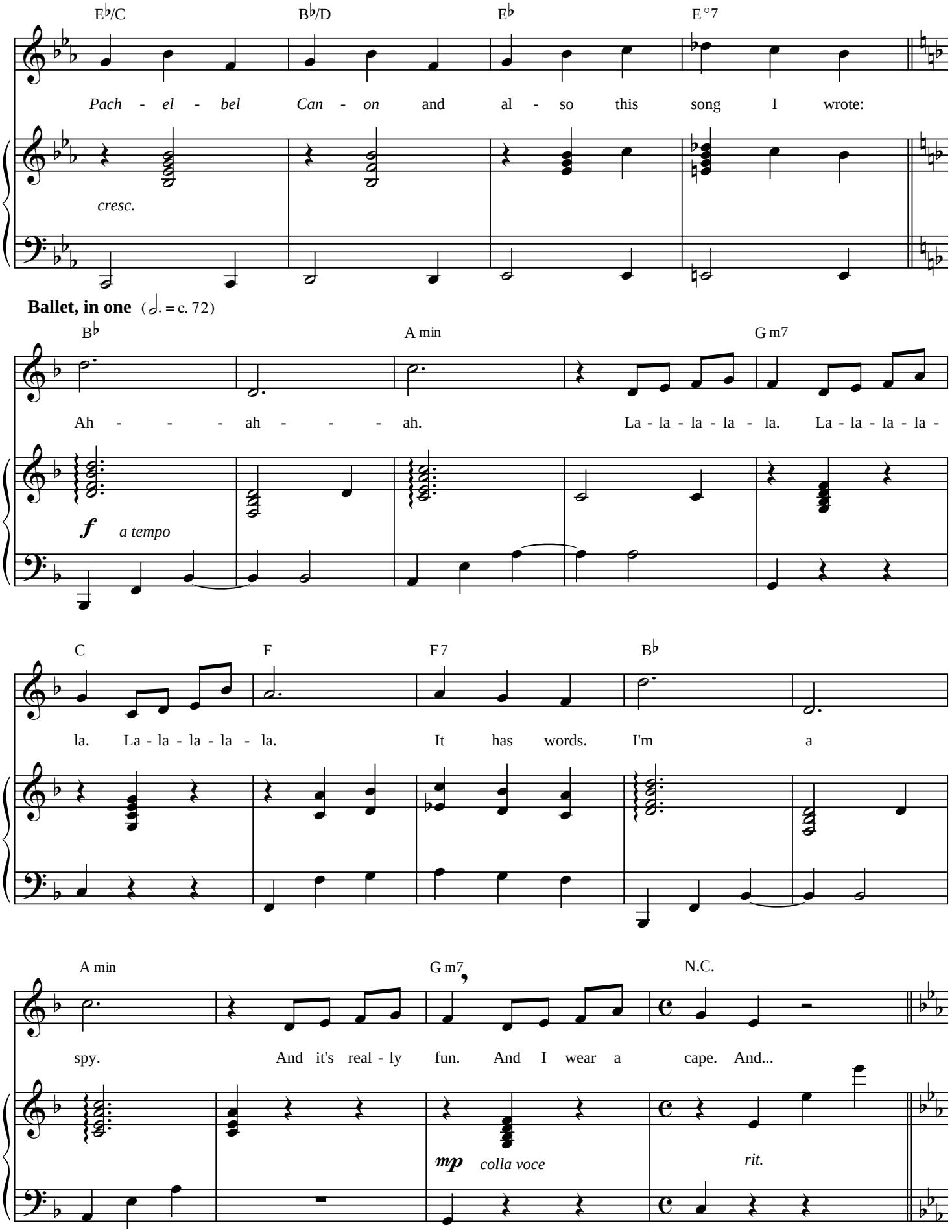
E♭/C
B♭/D
E♭
E°7
Pach - el - bel Can - on and al - so this song I wrote:
cresc.
Ballet, in one (𝅗𝅥. = c. 72)
B♭
A min
G m7
Ah - - - ah - - - ah. La - la - la - la - la. La - la - la - la -
f a tempo
C
F
F 7
B♭
la. La - la - la - la - la. It has words. I'm a
A min
G m7
N.C.
spy. And it's real - ly fun. And I wear a cape. And...
mp colla voce
rit.

Tempo Primo

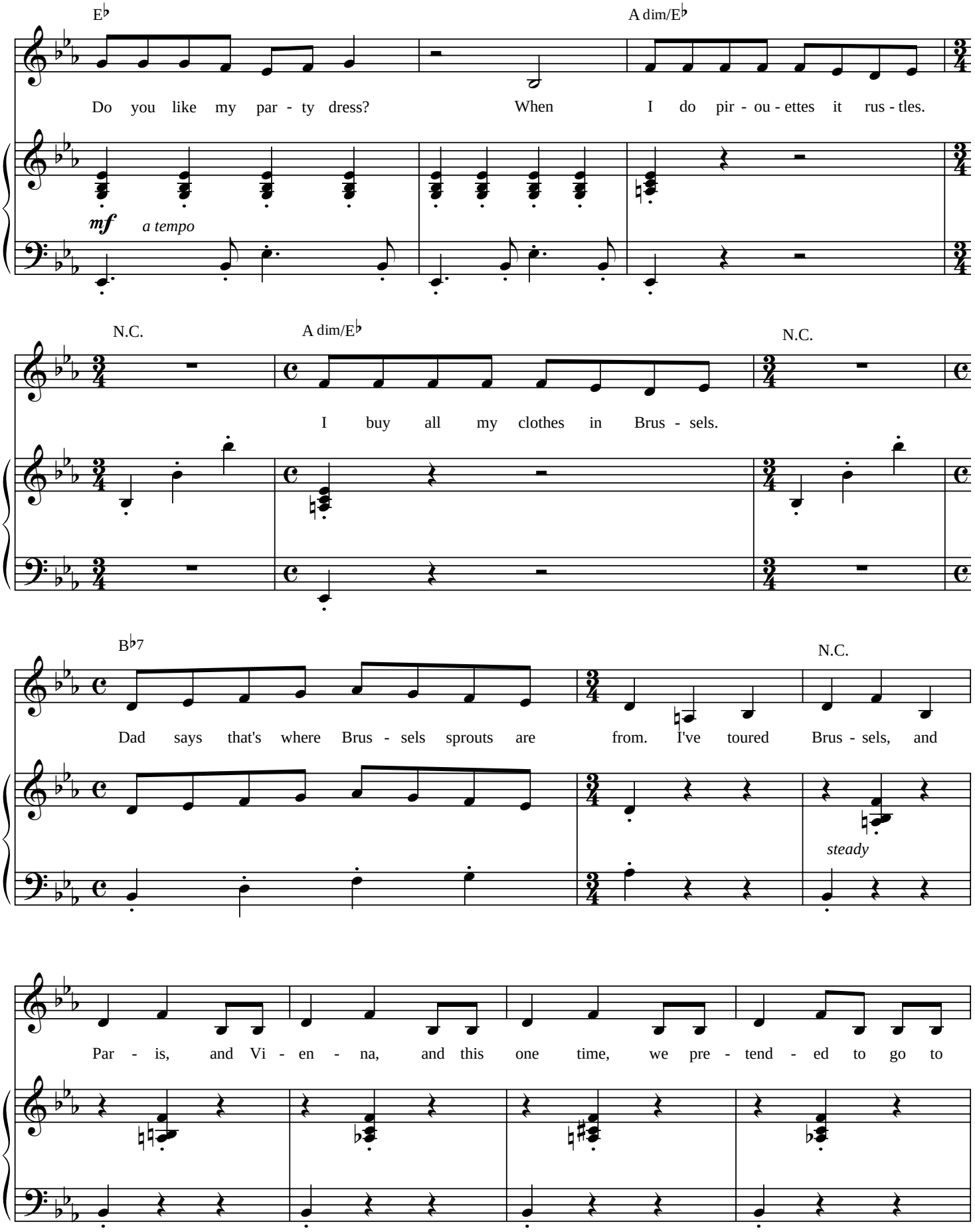
E♭
A dim/E♭
Do you like my par - ty dress?
When I do pir - ou - ettes it rus - tles.
mf
a tempo
N.C.
A dim/E♭
N.C.
I buy all my clothes in Brus - sels.
B♭7
N.C.
Dad says that's where Brus - sels sprouts are from. I've toured Brus - sels, and
steady
Par - is, and Vi - en - na, and this one time, we pre - tend - ed to go to

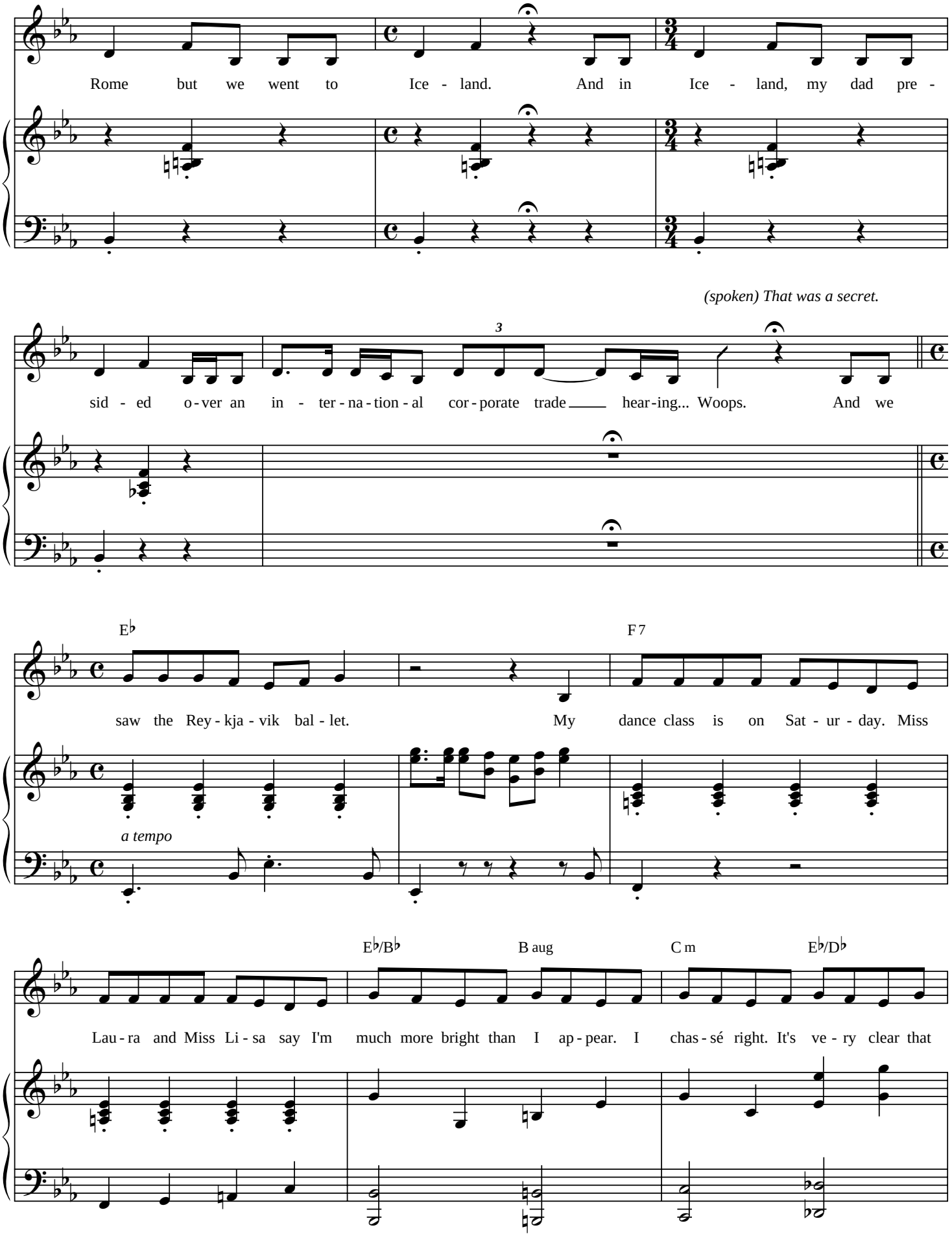
Rome but we went to Ice - land. And in Ice - land, my dad pre -
(spoken) That was a secret.
3
sid - ed o - ver an in - ter - na - tion - al cor - porate trade hear - ing... Woops. And we
E♭
F 7
saw the Rey - kja - vik bal - let. My dance class is on Sat - ur - day. Miss
a tempo
E♭/B♭
B aug
C m
E♭/D♭
Lau - ra and Miss Li - sa say I'm much more bright than I ap - pear. I chas - sé right. It's ve - ry clear that

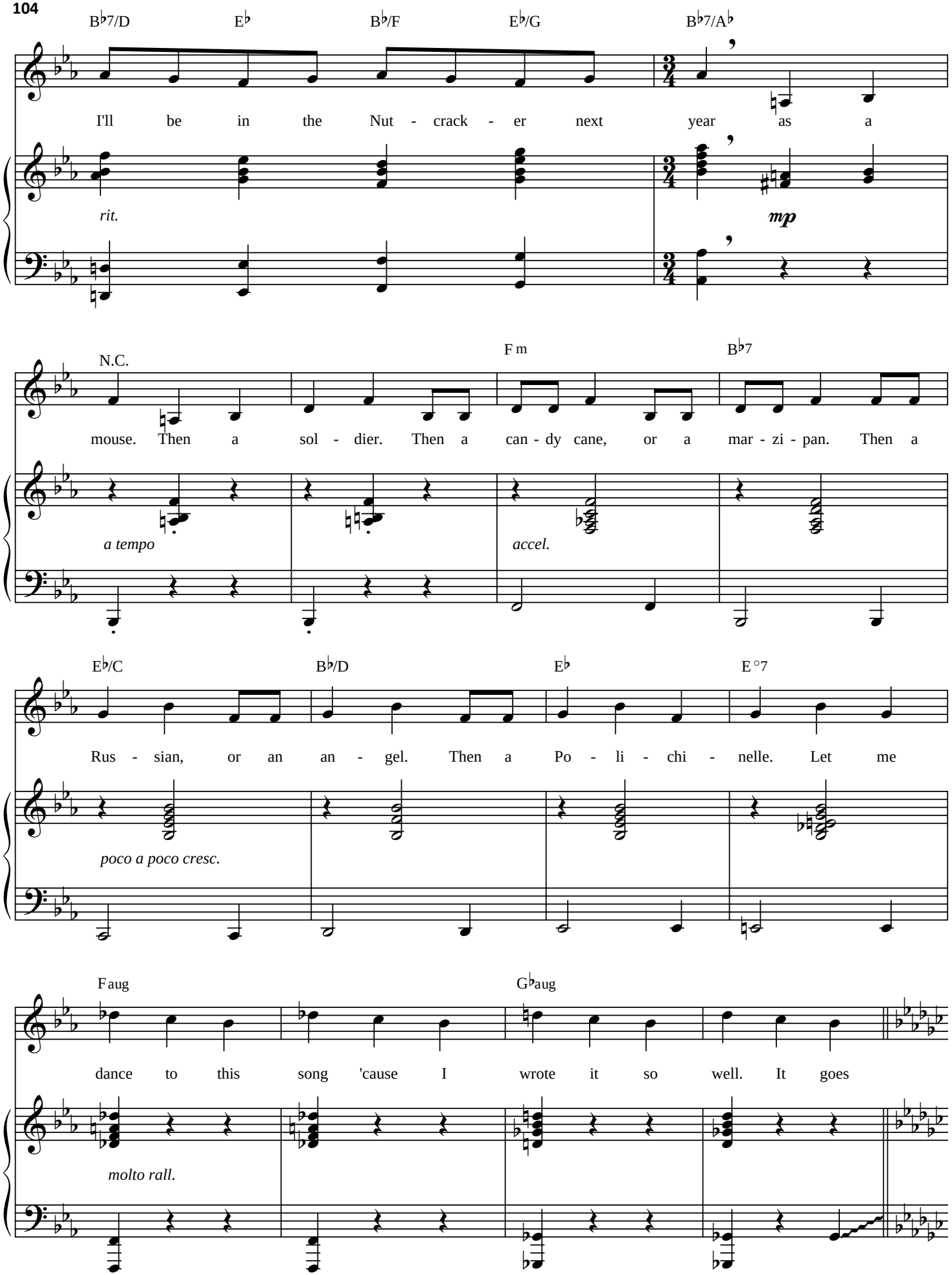
B♭7/D
E♭
B♭/F
E♭/G
B♭7/A♭
I'll be in the Nut - crack - er next year as a
rit.
mp
N.C.
F m
B♭7
mouse. Then a sol - dier. Then a can - dy cane, or a mar - zi - pan. Then a
a tempo
accel.
E♭/C
B♭/D
E♭
E °7
Rus - sian, or an an - gel. Then a Po - li - chi - nelle. Let me
poco a poco cresc.
F aug
G♭aug
dance to this song 'cause I wrote it so well. It goes
molto rall.

Ballet, in one

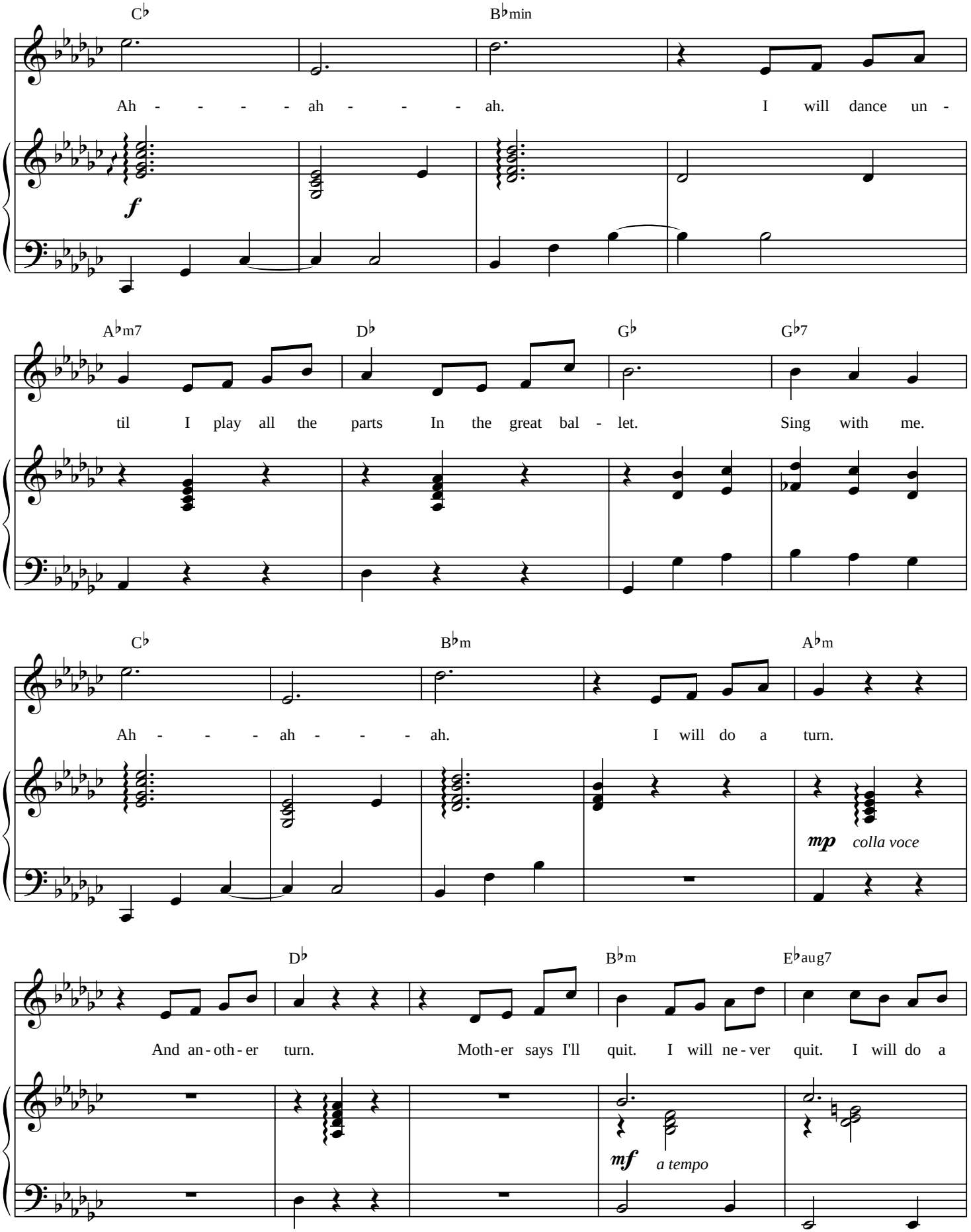

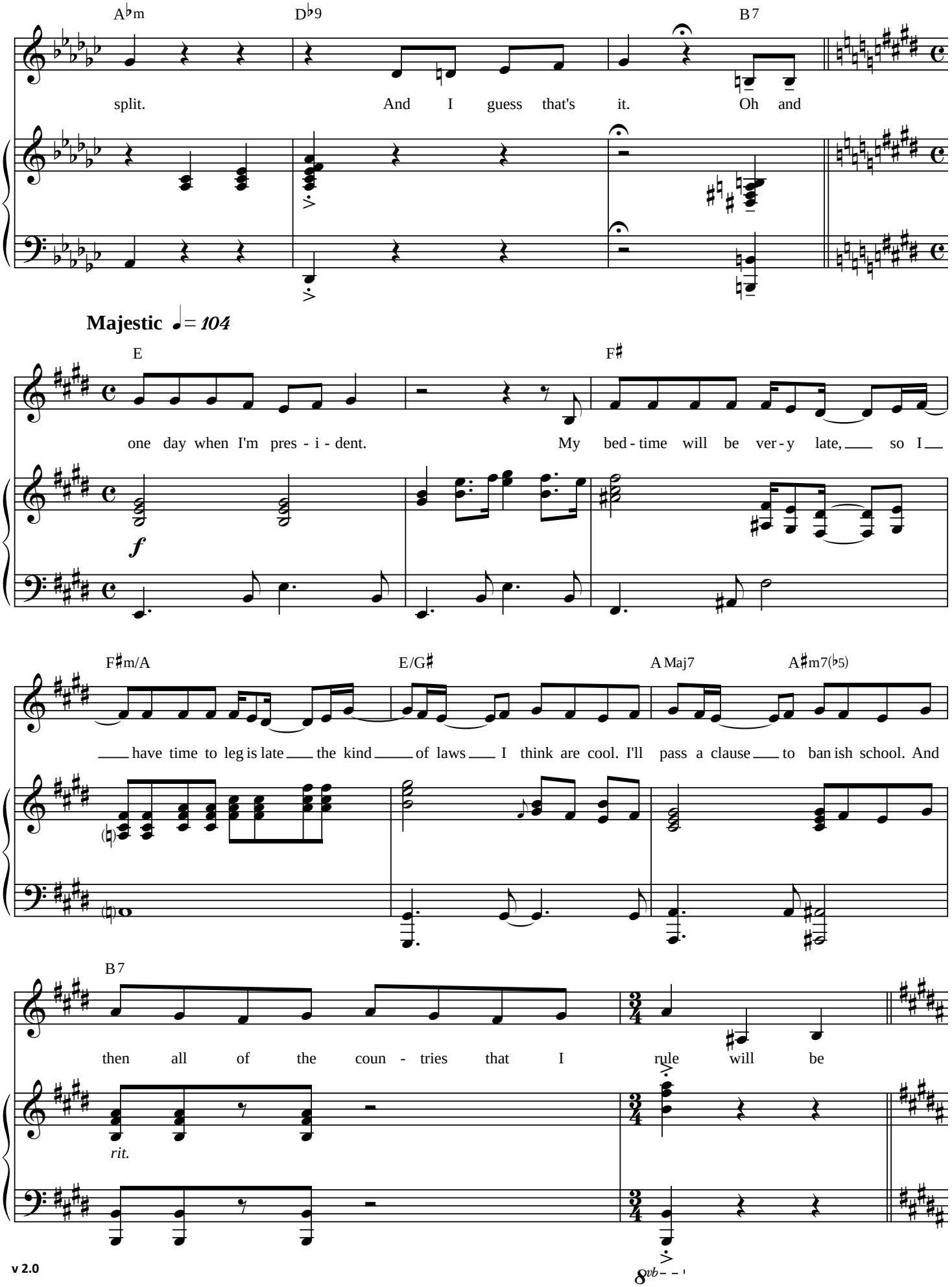
A♭m
D♭9
B7
split. And I guess that's it. Oh and
Majestic ♩= 104
E
F♯
one day when I'm pres - i - dent. My bed - time will be ver - y late, so I
f
F♯m/A
E/G♯
A Maj7
A♯m7(♭5)
have time to leg is late the kind of laws I think are cool. I'll pass a clause to ban ish school. And
B7
then all of the coun - tries that I rule will be
rit.
8vb

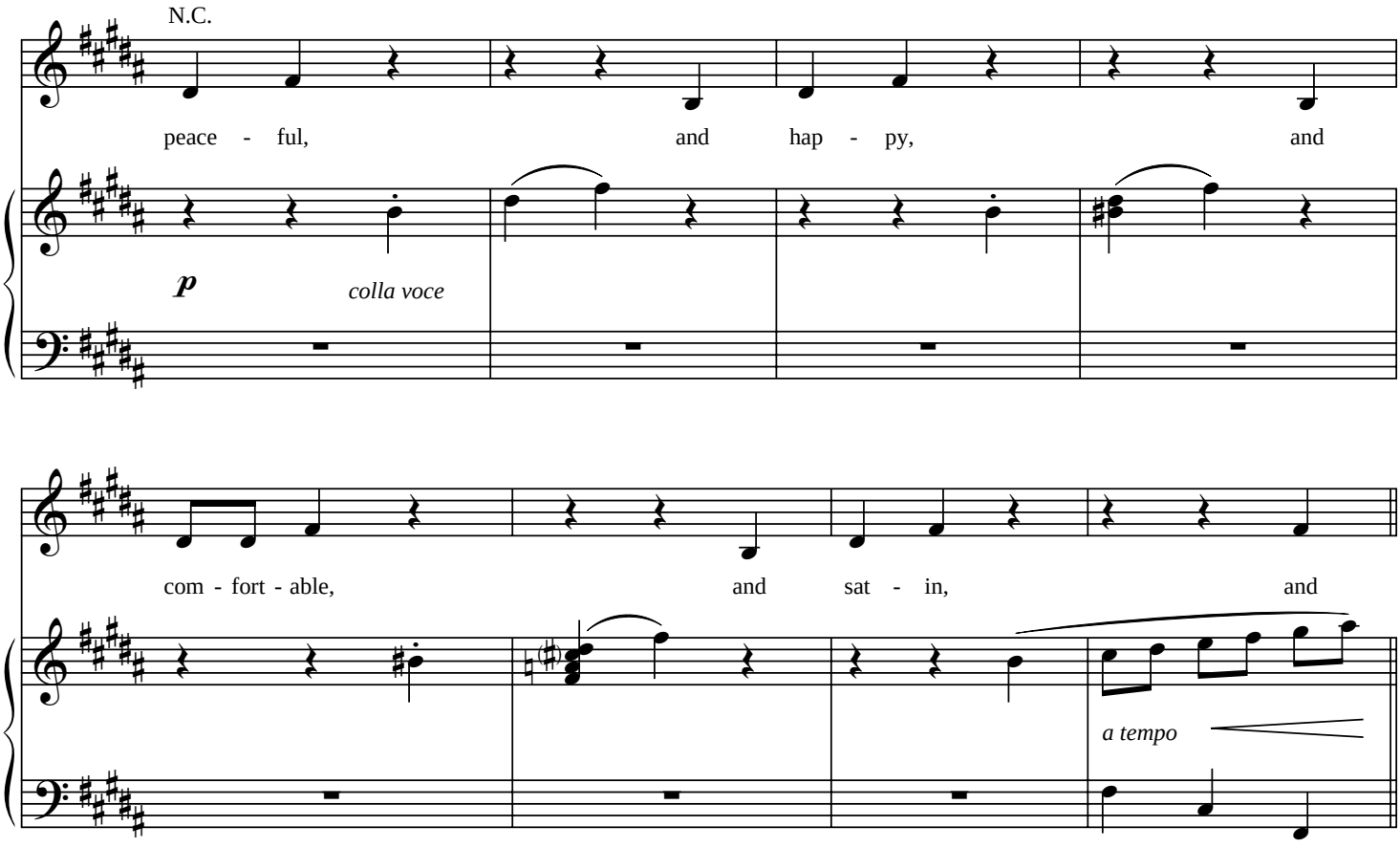

Ballet, in one

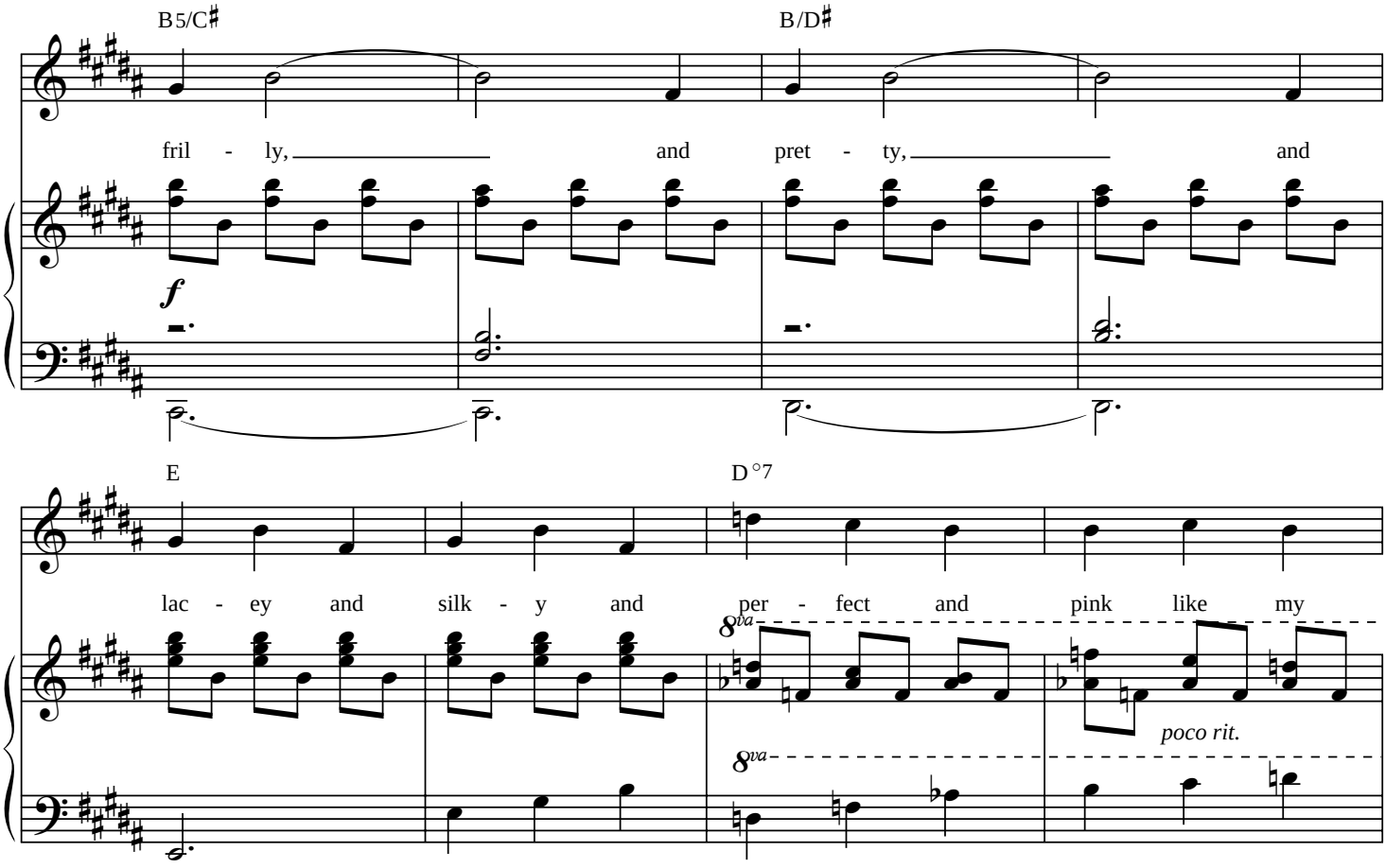

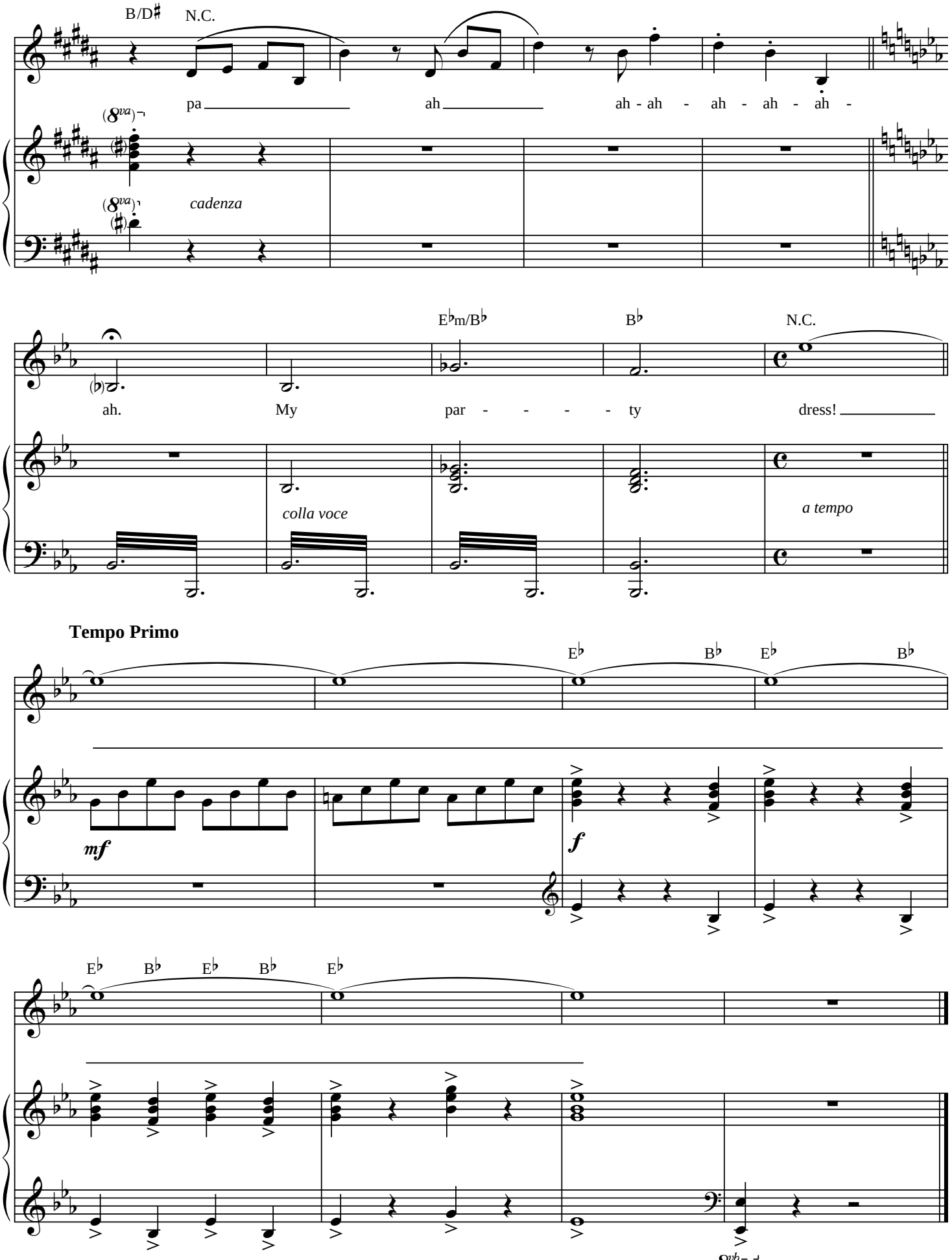
B/D♯
N.C.
pa
ah
ah - ah - ah - ah - ah -
(8va)
cadenza
E♭m/B♭
B♭
N.C.
ah.
My
par - - - - ty
dress!
colla voce
a tempo
Tempo Primo
E♭
B♭
E♭
B♭
mf
f
E♭
B♭
E♭
B♭
E♭
8vb

The Proposal

from *The Unauthorized Autobiography of Samantha Brown*

Lyrics by KAIT KERRIGAN
Music by BRIAN LOWDERMILK

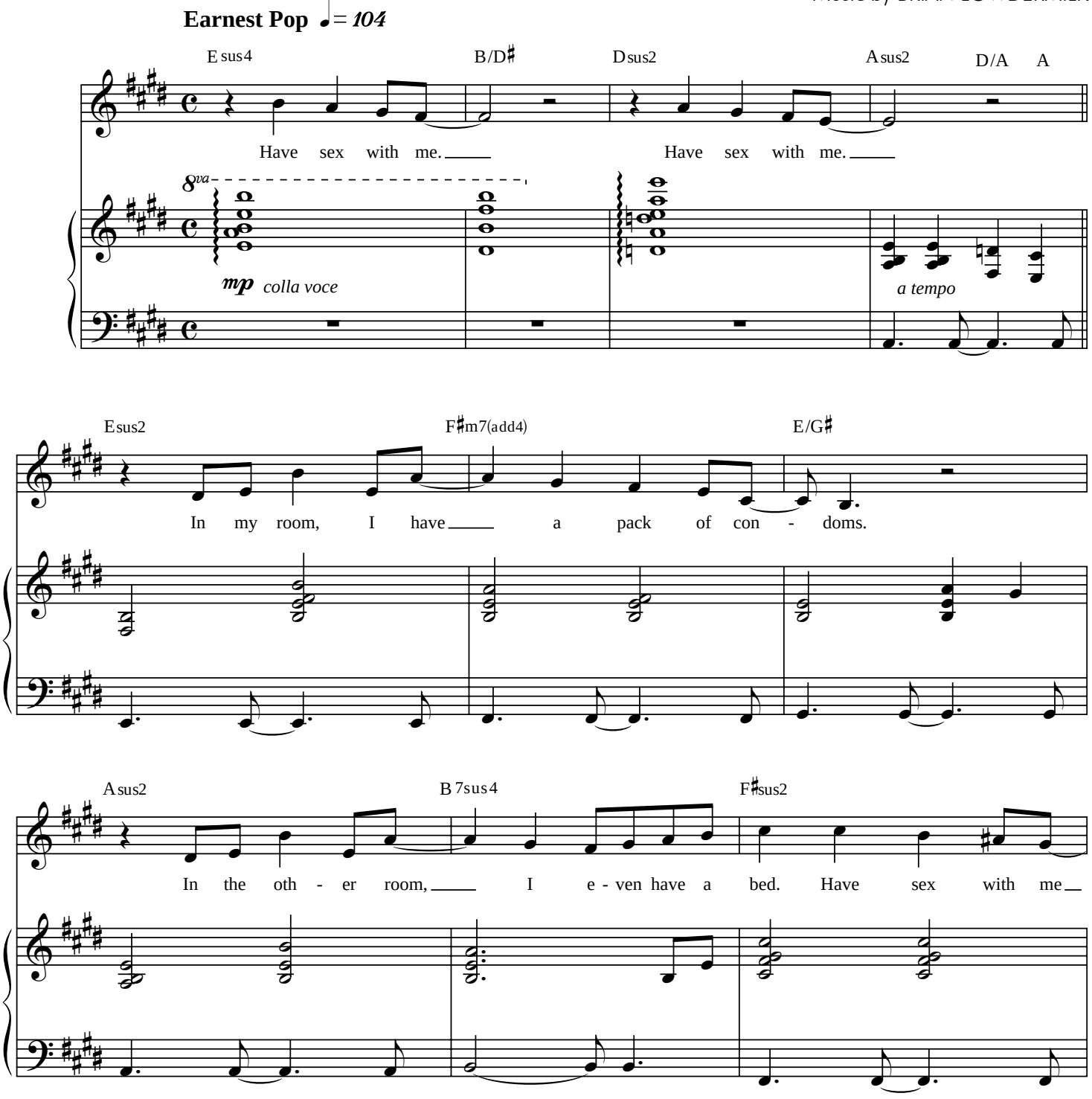

© 2006 by Kait Kerrigan and Brian Lowdermilk. All rights reserved.
www.kerrigan-lowdermilk.com

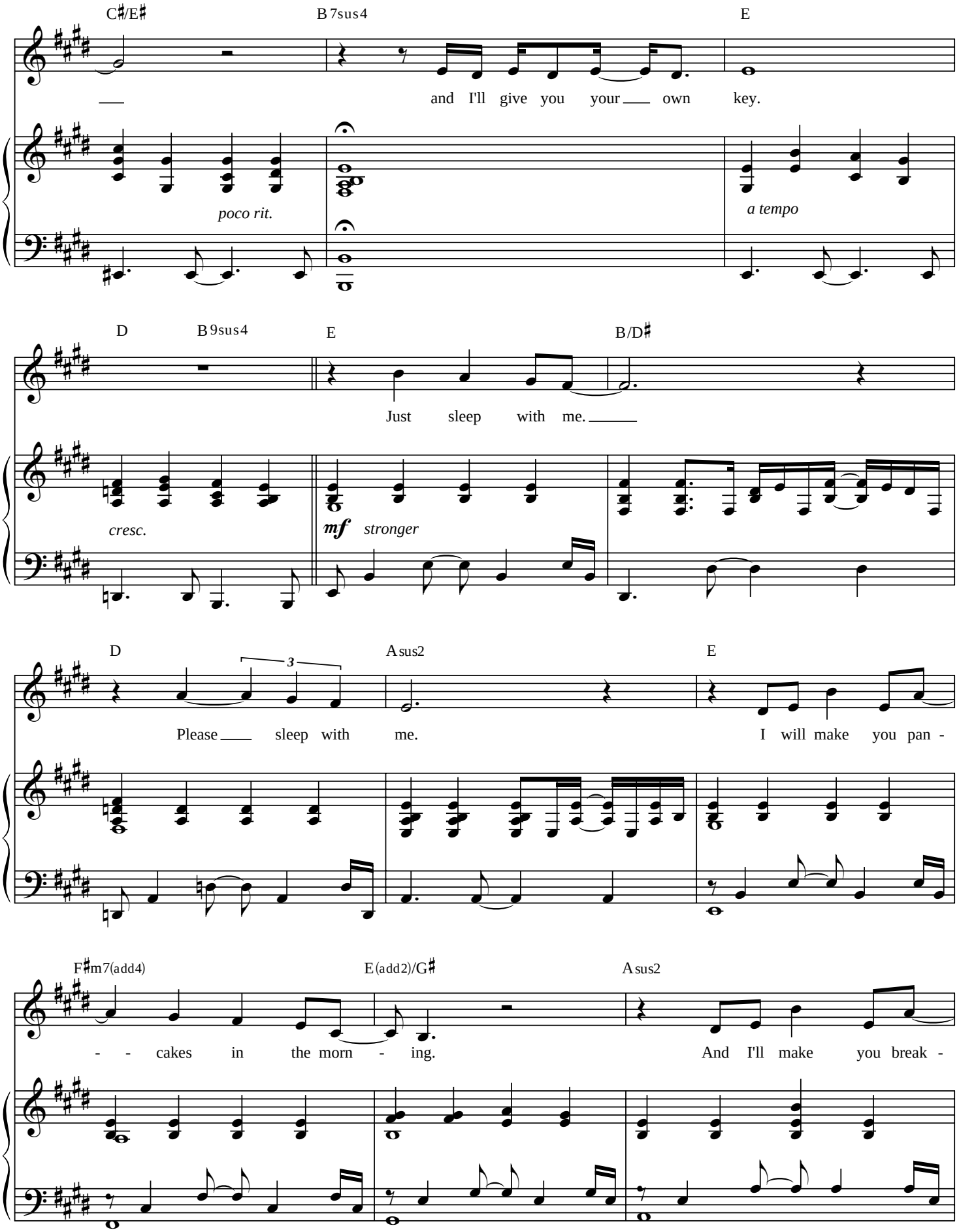
C♯/E♯
B 7sus4
E
and I'll give you your own key.
poco rit.
a tempo
D
B 9sus4
E
B/D♯
Just sleep with me.
cresc.
mf stronger
D
A sus2
E
Please sleep with me.
I will make you pan -
F♯m7(add4)
E(add2)/G♯
A sus2
- - cakes in the morn - ing.
And I'll make you break -

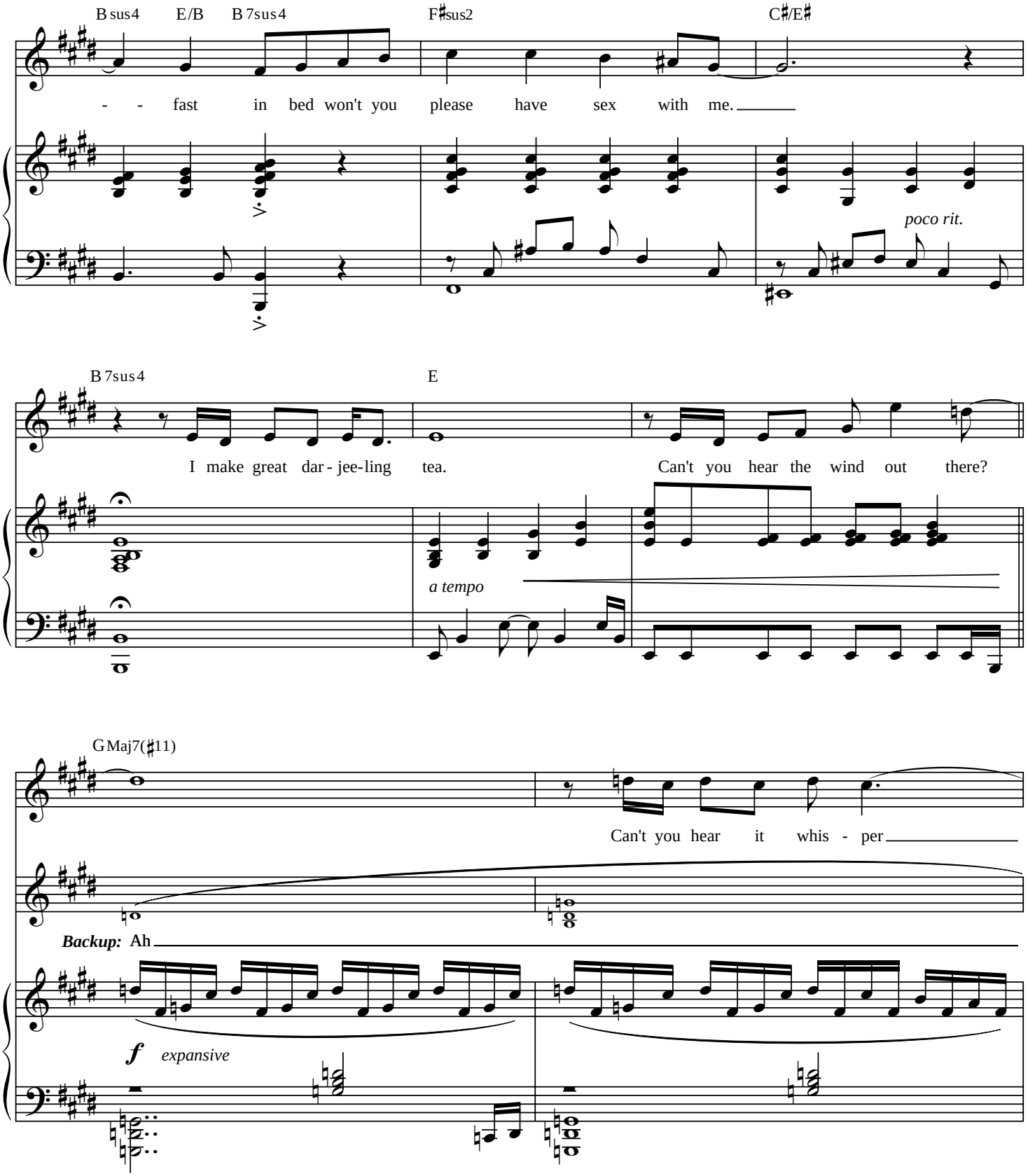
B sus4
E/B
B 7sus4
F♯sus2
C♯/E♯
- - fast in bed won't you please have sex with me.
poco rit.
B 7sus4
E
I make great dar - jee-ling tea.
Can't you hear the wind out there?
a tempo
G Maj7(♯11)
Can't you hear it whis - per
Backup: Ah
f expansive

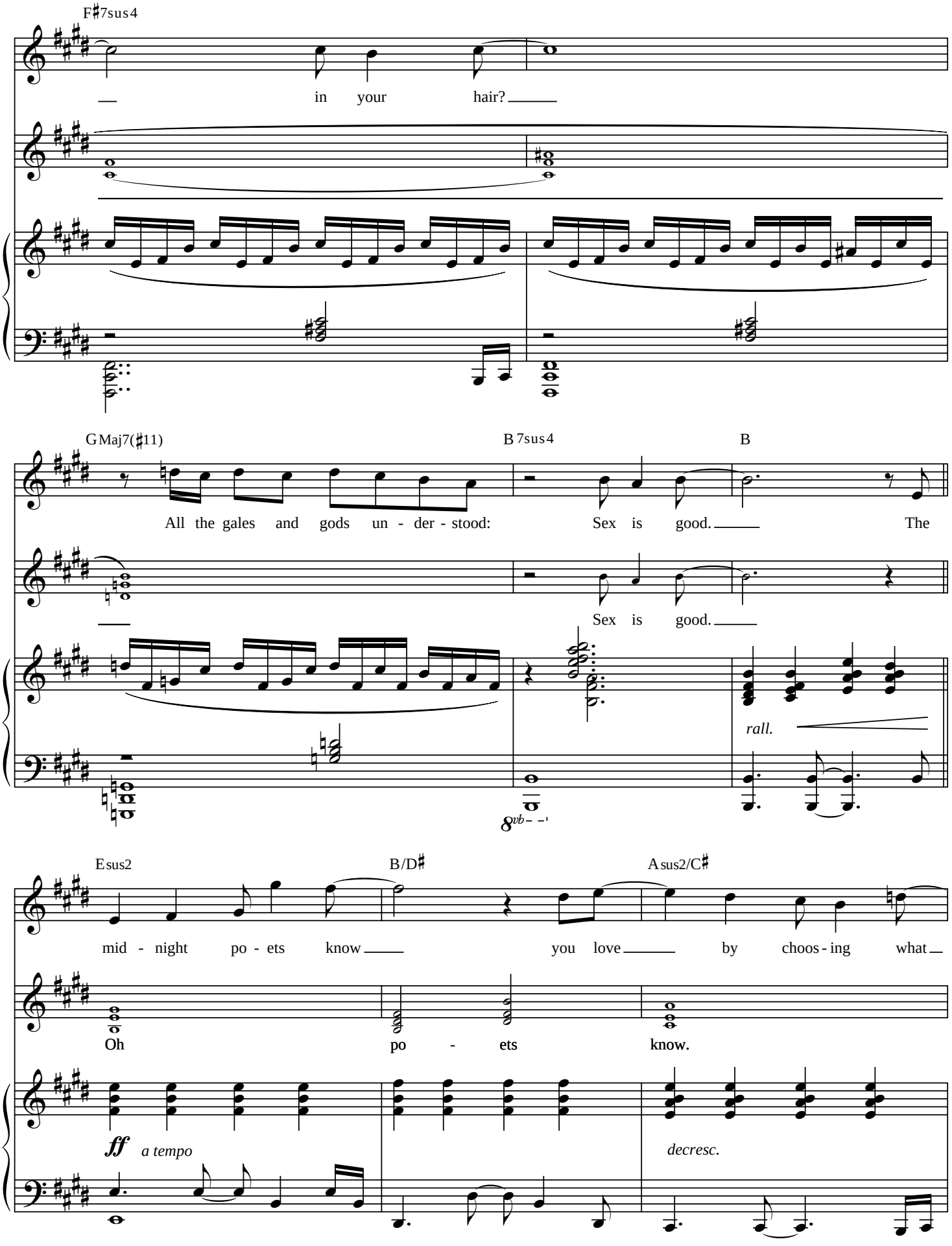
F♯7sus4
in your hair?
GMaj7(♯11)
B 7sus4
B
All the gales and gods un - der - stood:
Sex is good.
The
Sex is good.
rall.
8vb
Esus2
B/D♯
A sus2/C♯
mid - night po - ets know
you love
by choos - ing what
Oh
po - ets
know.
ff
a tempo
decresc.

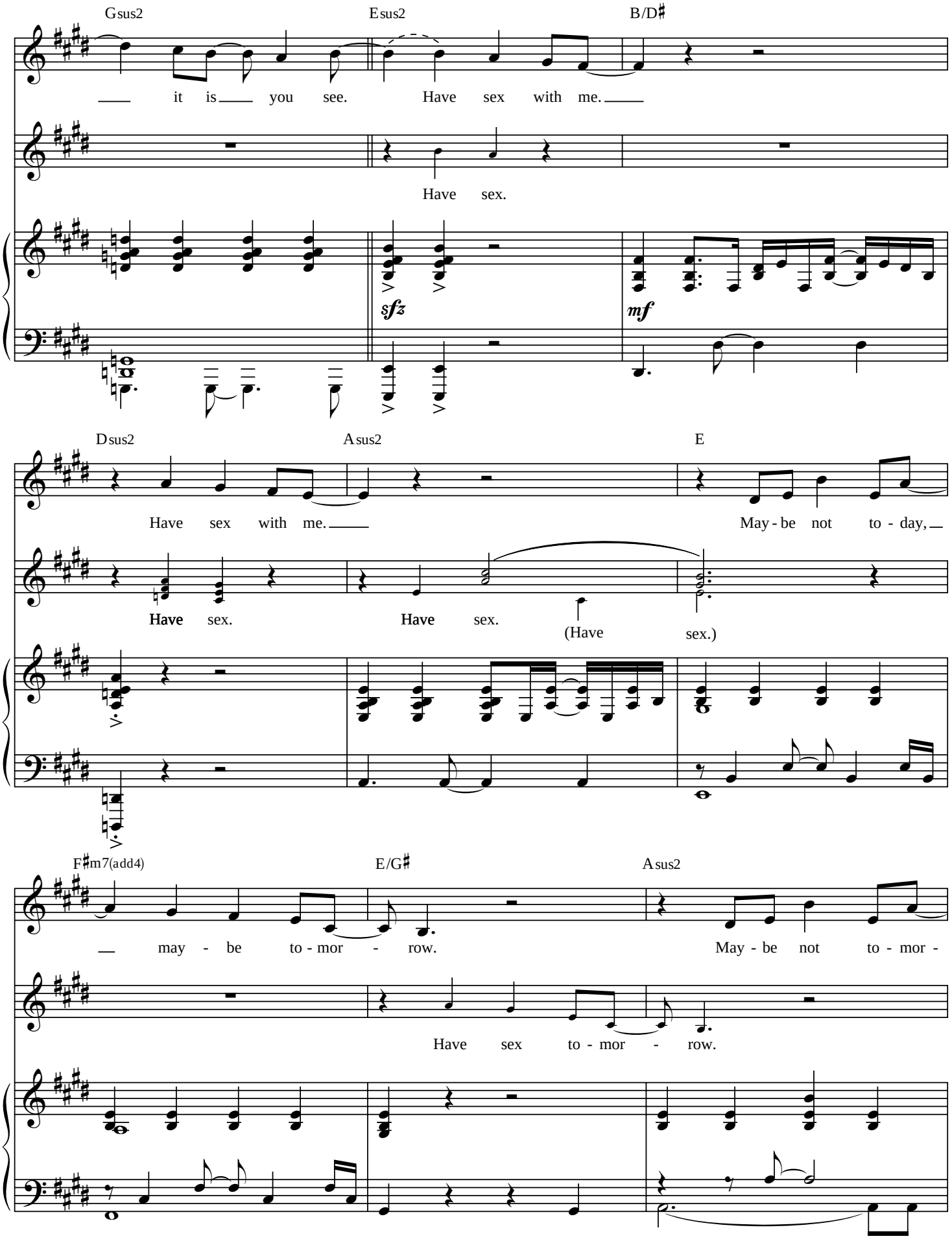
Gsus2
Esus2
B/D♯
it is you see. Have sex with me.
Have sex.
sfz
mf
Dsus2
Asus2
E
Have sex with me.
May - be not to - day,
Have sex.
Have sex.
(Have sex.)
F♯m7(add4)
E/G♯
Asus2
may - be to - mor - row.
May - be not to - mor -
Have sex to - mor - row.

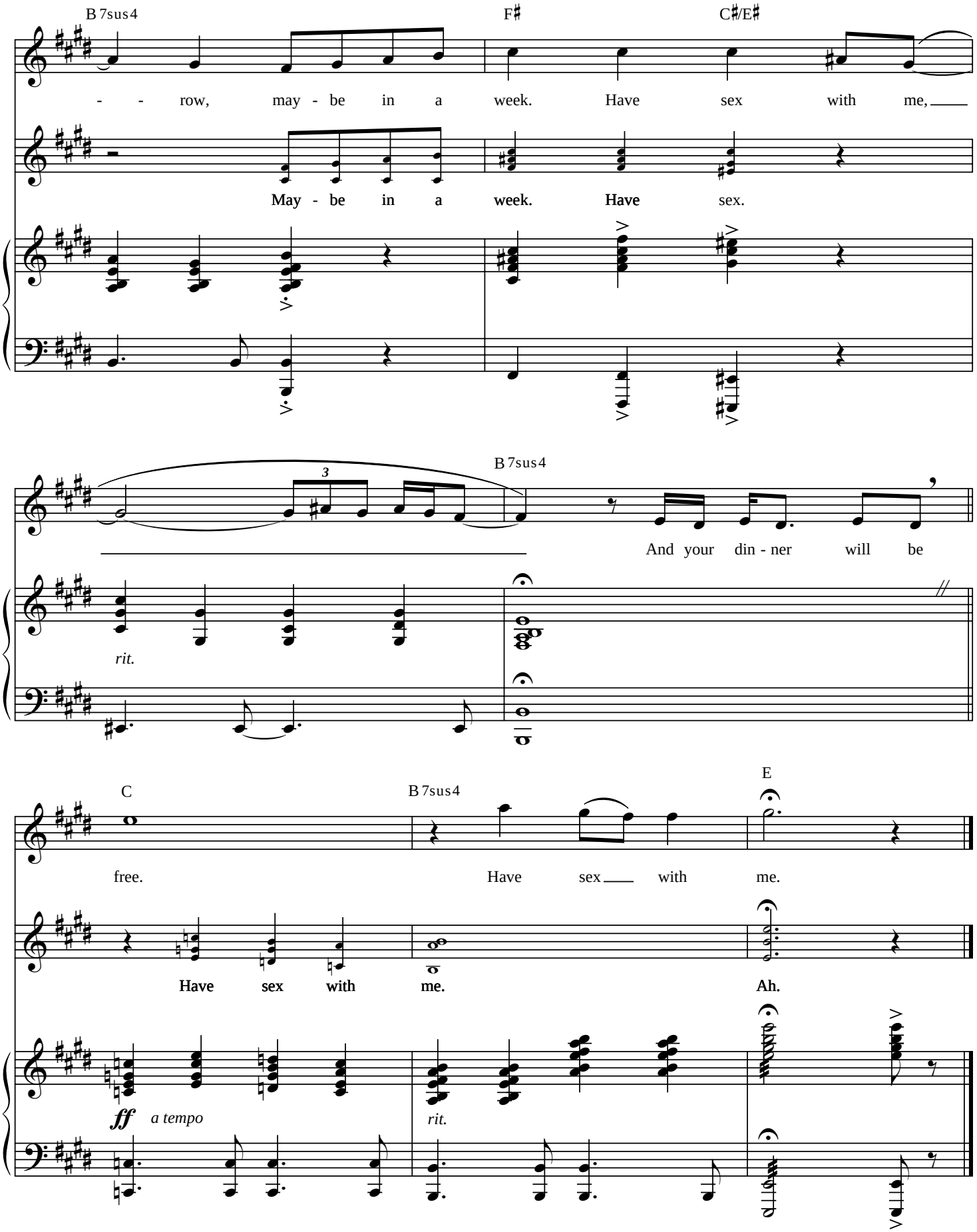
B 7sus4
F♯
C♯/E♯
- - row, may - be in a week. Have sex with me,
May - be in a week. Have sex.
B 7sus4
And your din - ner will be
rit.
C
B 7sus4
E
free.
Have sex with me.
Have sex with me.
Ah.
ff
a tempo
rit.

Run Away with Me

from *The Unauthorized Autobiography of Samantha Brown*

Lyrics by KAIT KERRIGAN
Music by BRIAN LOWDERMILK

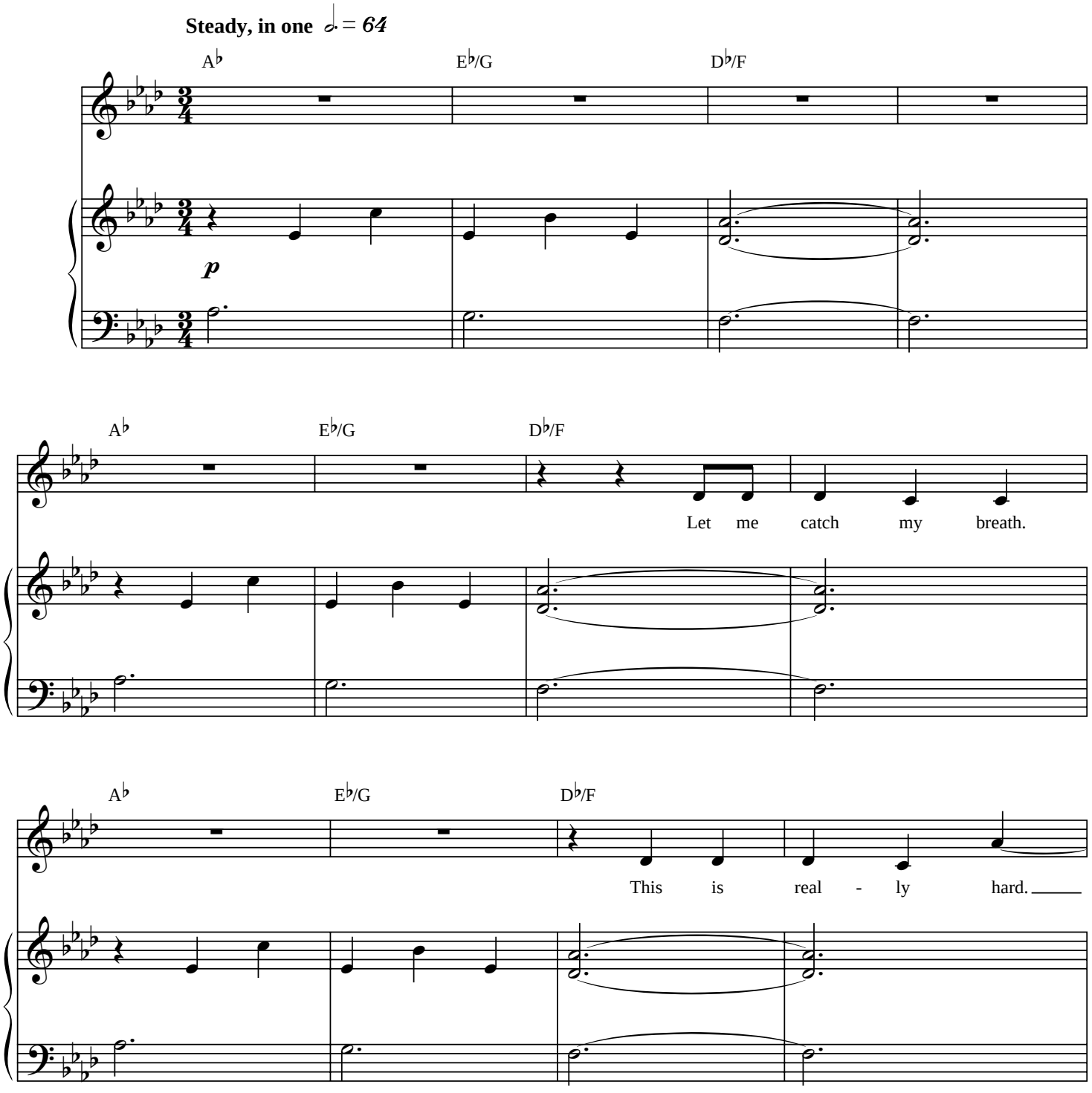

© 2006 by Kait Kerrigan and Brian Lowdermilk. All rights reserved.
www.kerrigan-lowdermilk.com

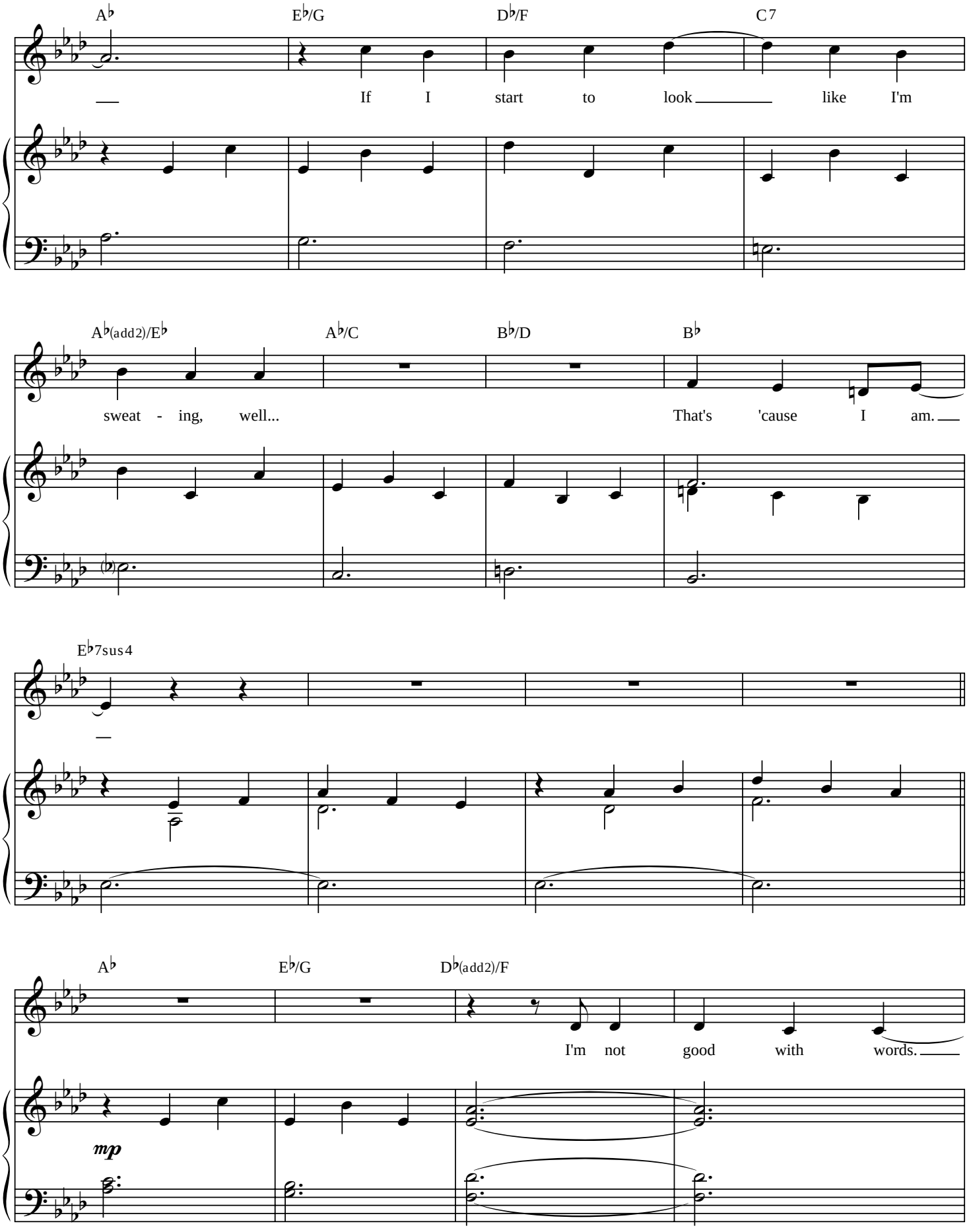
A♭
E♭/G
D♭/F
C7
If I start to look like I'm
A♭(add2)/E♭
A♭/C
B♭/D
B♭
sweat - ing, well...
That's 'cause I am.
E♭7sus4
A♭
E♭/G
D♭(add2)/F
I'm not good with words.
mp

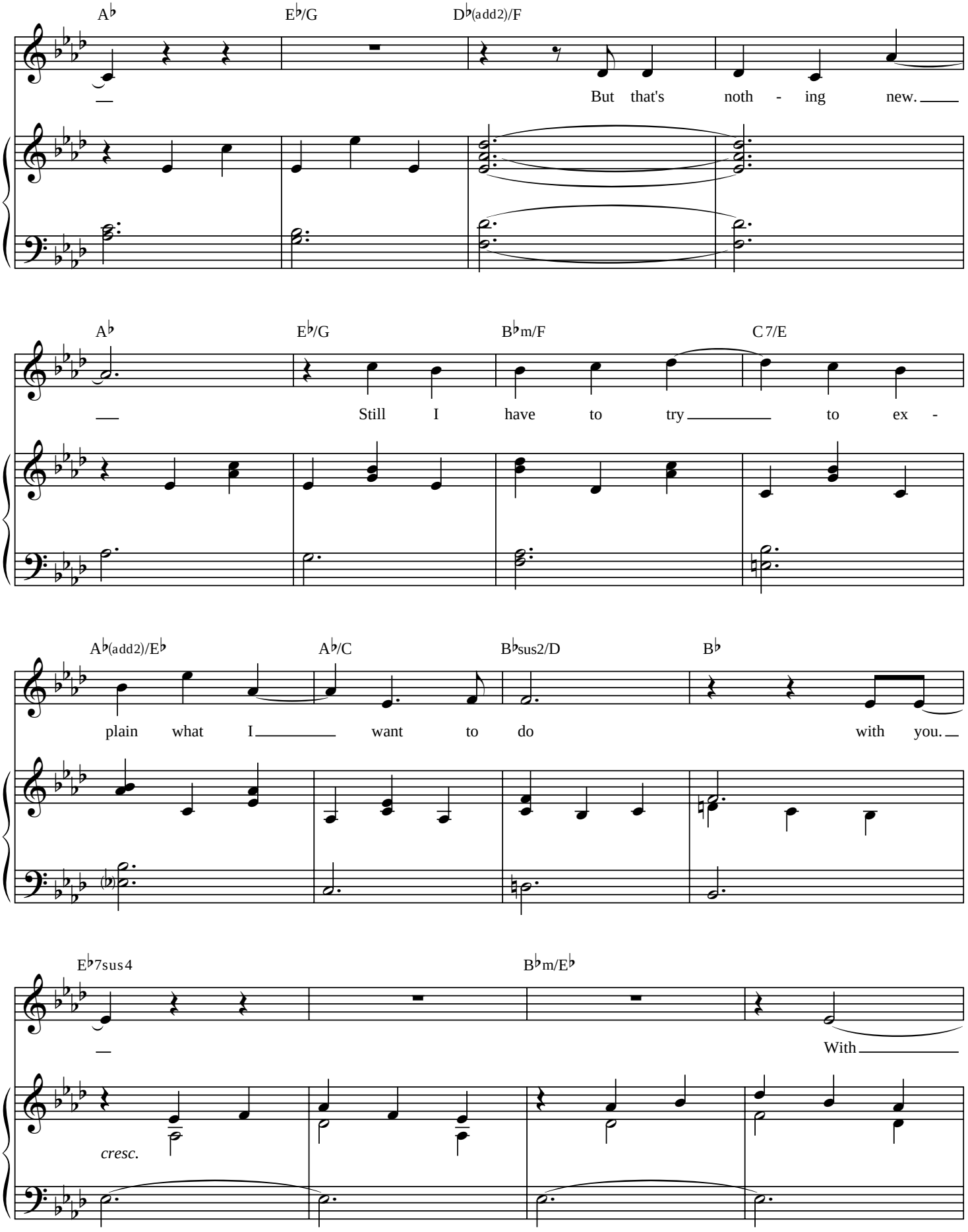
A♭
E♭/G
D♭(add2)/F
But that's noth - ing new.
A♭
E♭/G
B♭m/F
C 7/E
Still I have to try to ex -
A♭(add2)/E♭
A♭/C
B♭sus2/D
B♭
plain what I want to do with you.
E♭7sus4
B♭m/E♭
With
cresc.

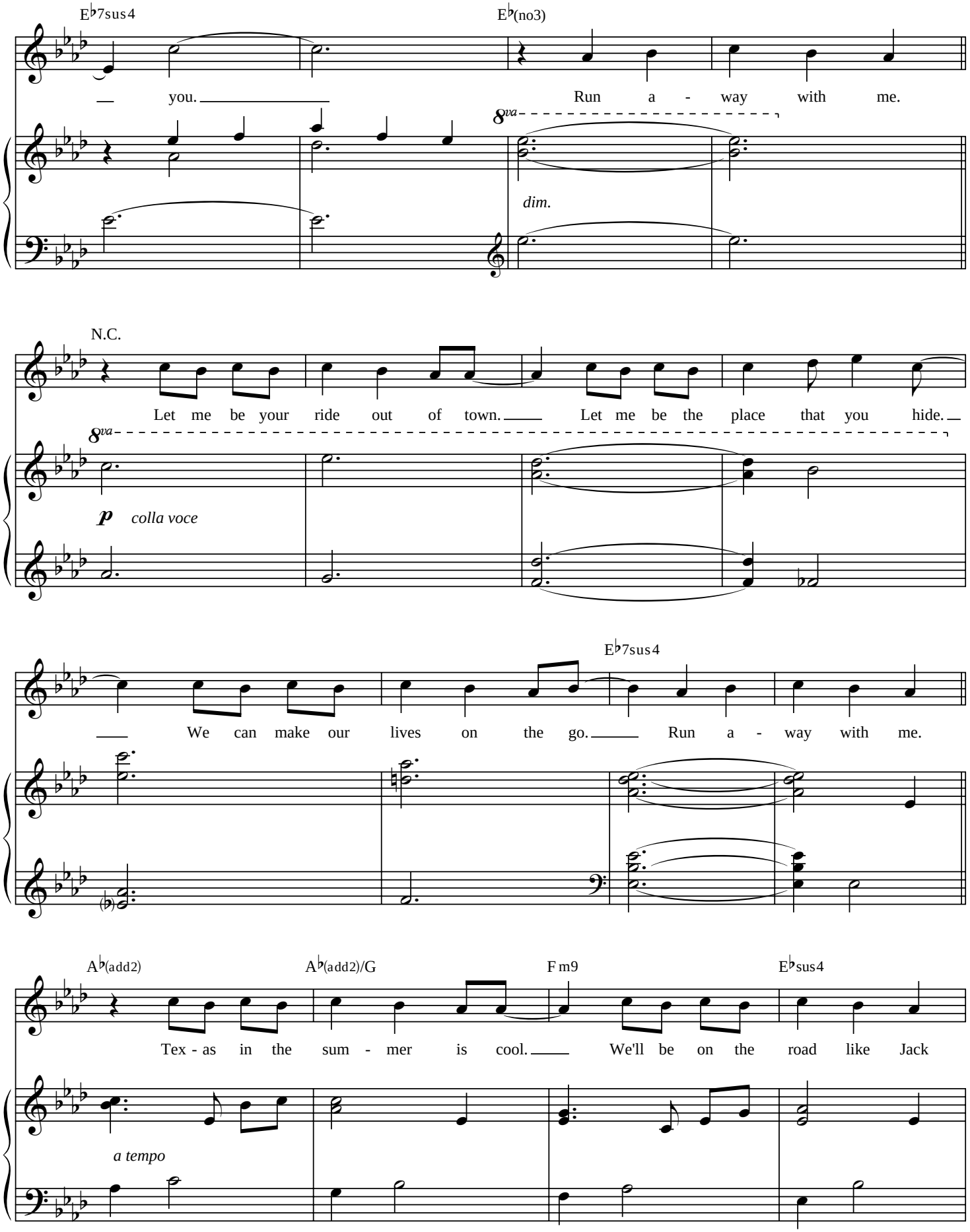
E♭7sus4
E♭(no3)
you.
Run a - way with me.
8va
dim.
N.C.
Let me be your ride out of town. Let me be the place that you hide.
8va
p colla voce
E♭7sus4
We can make our lives on the go. Run a - way with me.
A♭(add2)
A♭(add2)/G
F m9
E♭sus4
Tex - as in the sum - mer is cool. We'll be on the road like Jack
a tempo

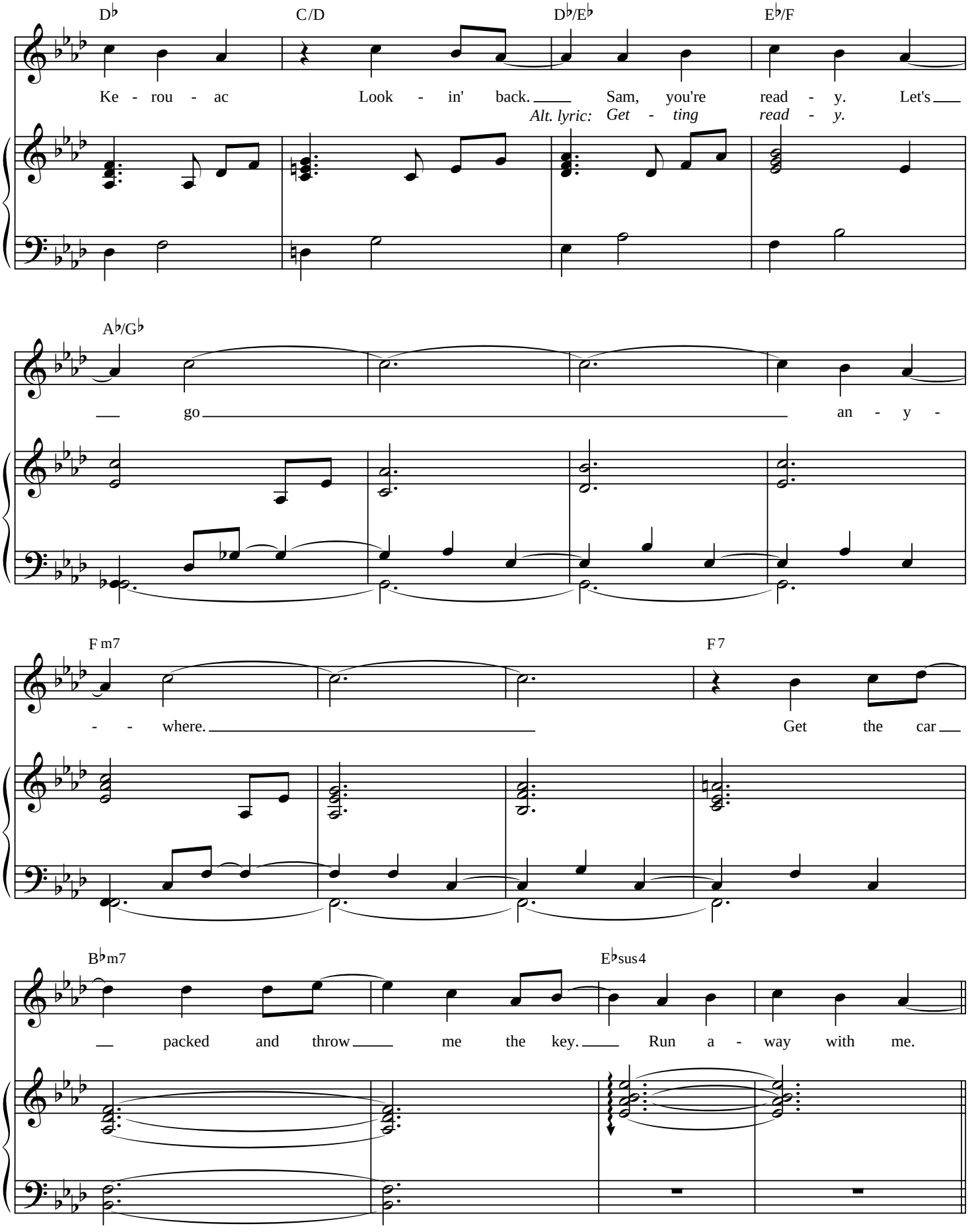
D♭
C/D
D♭/E♭
E♭/F
Ke - rou - ac
Look - in' back.
Sam, you're read - y.
Let's
Alt. lyric: Get - ting read - y.
A♭/G♭
go
an - y -
F m7
F7
- - where.
Get the car
B♭m7
E♭sus4
packed and throw
me the key.
Run a - way with me.

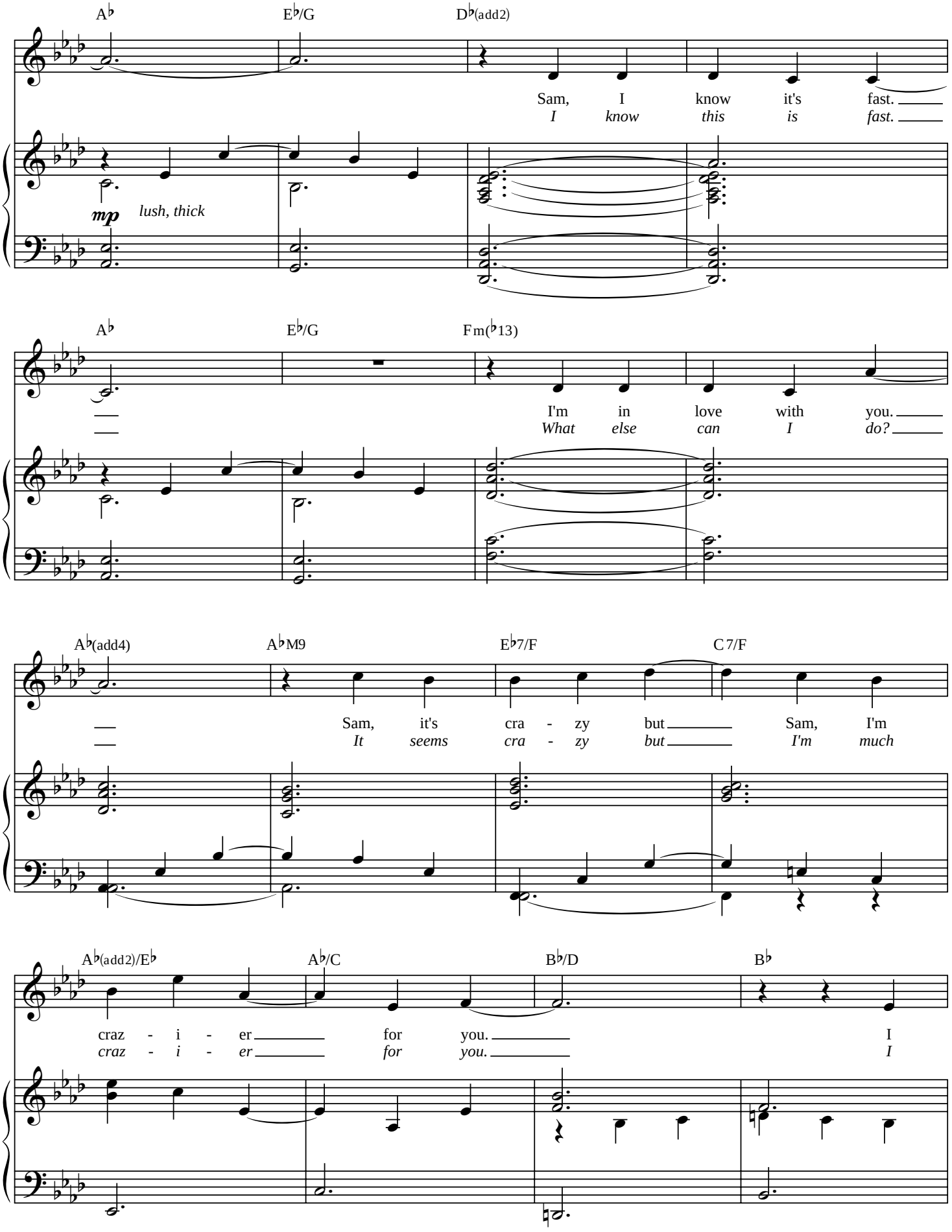
A♭
E♭/G
D♭(add2)
Sam, I know it's fast.
I know this is fast.
mp lush, thick
A♭
E♭/G
F m(♭13)
I'm in love with you.
What else can I do?
A♭(add4)
A♭M9
E♭7/F
C 7/F
Sam, it's cra - zy but Sam, I'm
It seems cra - zy but I'm much
A♭(add2)/E♭
A♭/C
B♭/D
B♭
craz - i - er for you. I
craz - i - er for you. I

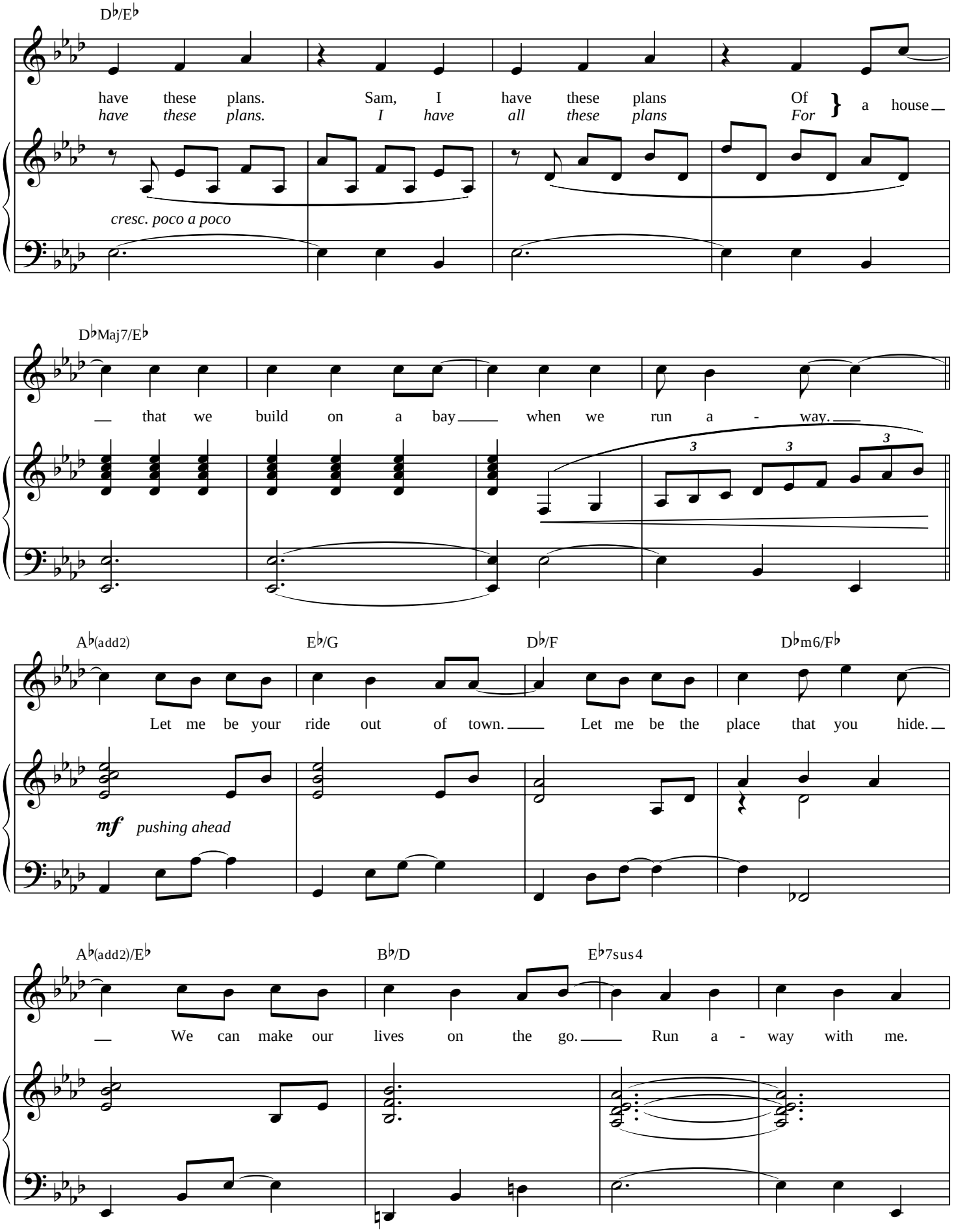
D♭/E♭
have these plans. Sam, I have these plans Of a house
have these plans. I have all these plans For
cresc. poco a poco
D♭Maj7/E♭
that we build on a bay when we run a - way.
A♭(add2)
E♭/G
D♭/F
D♭m6/F♭
Let me be your ride out of town. Let me be the place that you hide.
mf pushing ahead
A♭(add2)/E♭
B♭/D
E♭7sus4
We can make our lives on the go. Run a - way with me.

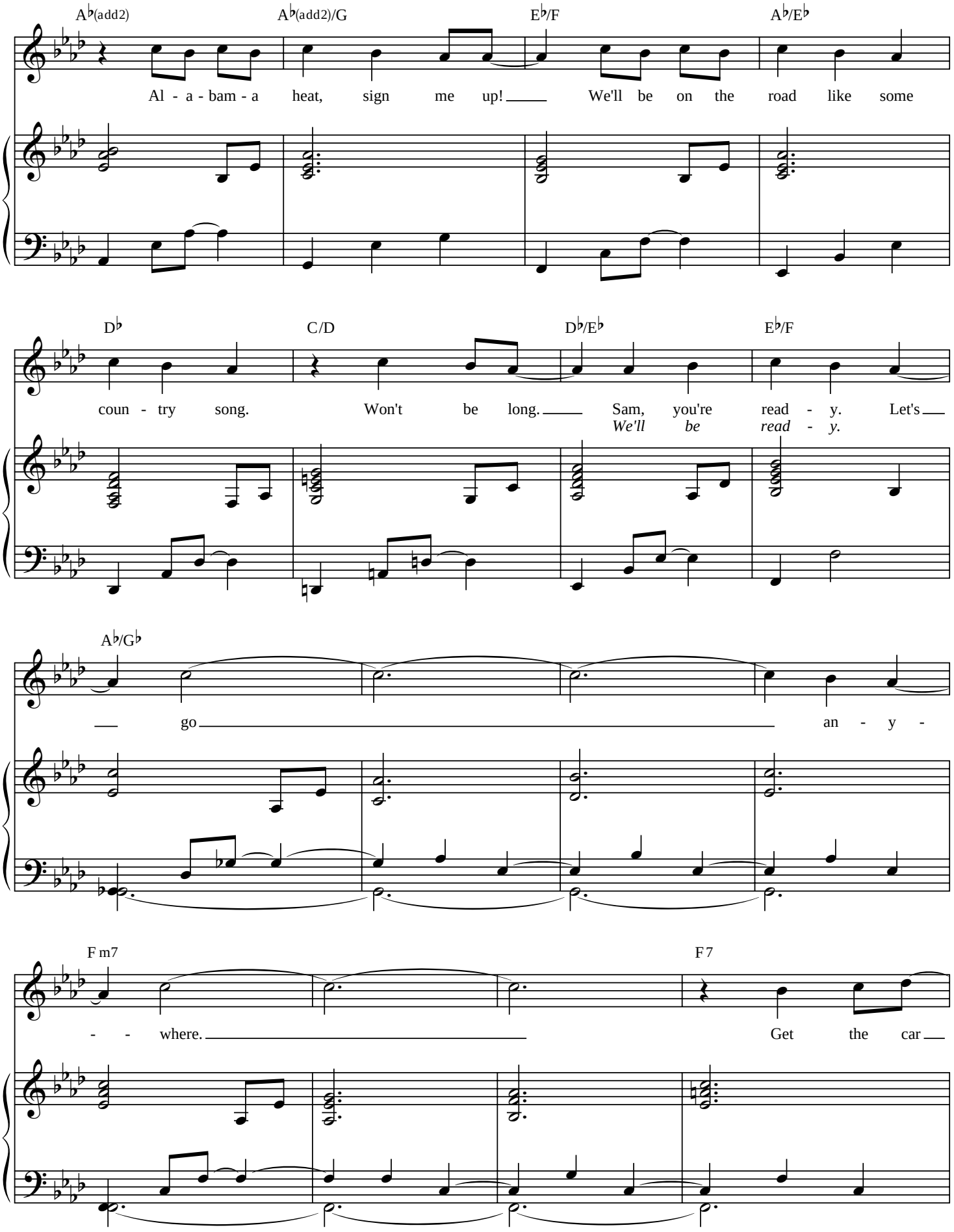
A♭(add2)
A♭(add2)/G
E♭/F
A♭/E♭
Al - a - bam - a heat, sign me up! We'll be on the road like some
D♭
C/D
D♭/E♭
E♭/F
coun - try song. Won't be long. Sam, you're read - y. Let's
We'll be read - y.
A♭/G♭
go an - y -
F m7
F 7
- - where. Get the car

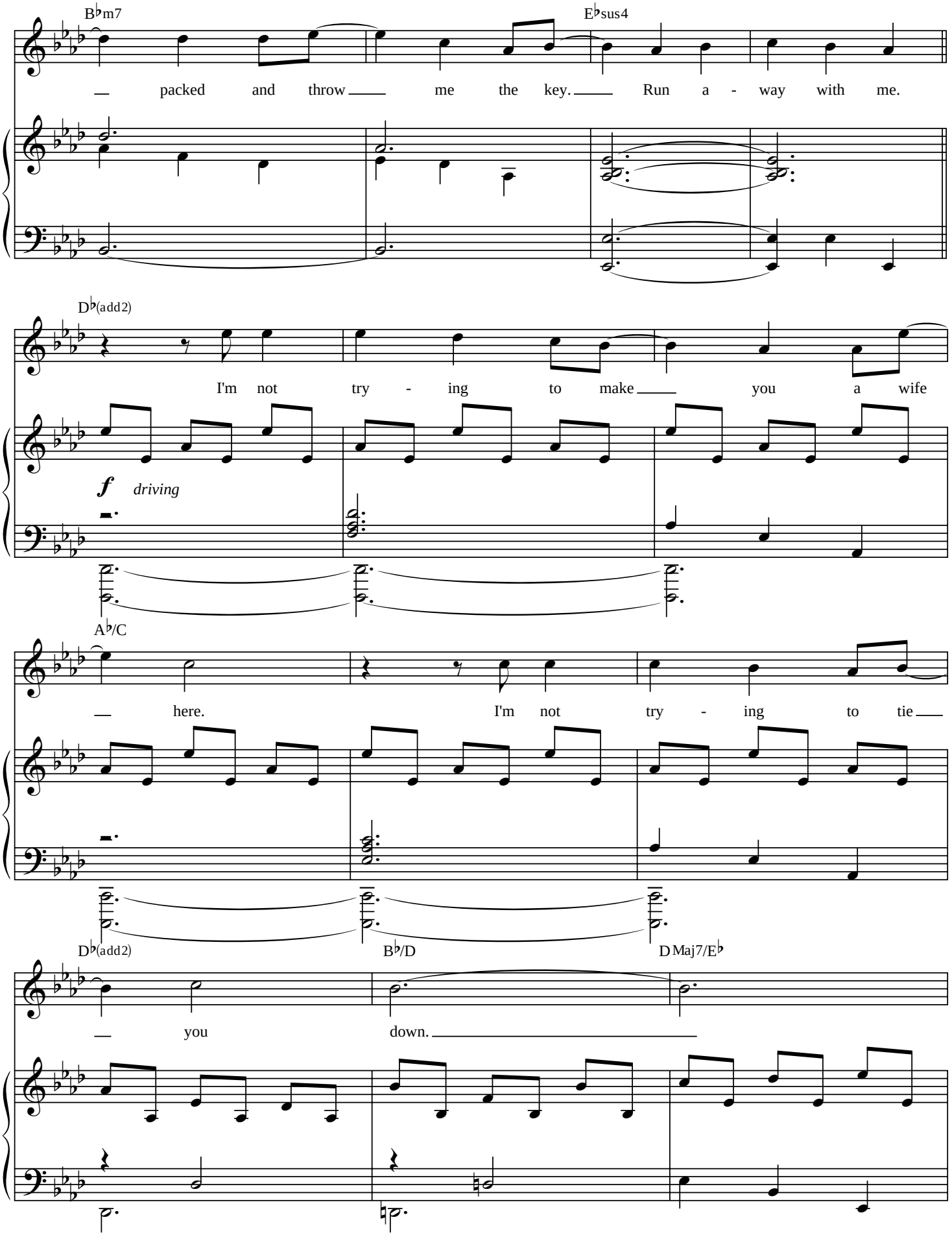
B♭m7
E♭sus4
packed and throw me the key. Run a - way with me.
D♭(add2)
I'm not try - ing to make you a wife
f driving
A♭/C
here. I'm not try - ing to tie
D♭(add2)
B♭/D
D Maj7/E♭
you down.

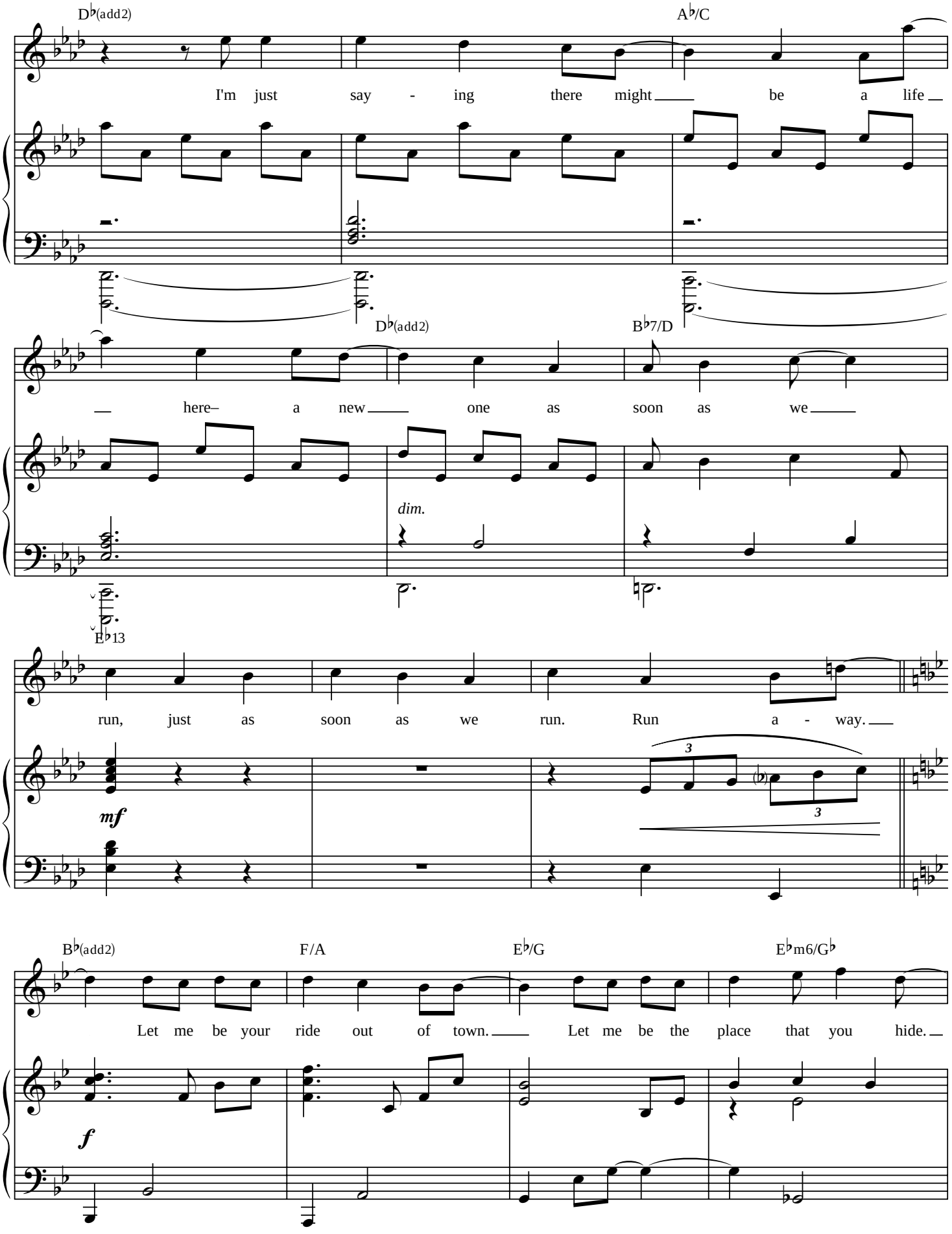
D♭(add2)
A♭/C
I'm just say - ing there might be a life
D♭(add2)
B♭7/D
here– a new one as soon as we
dim.
E♭13
run, just as soon as we run. Run a - way.
mf
3
3
B♭(add2)
F/A
E♭/G
E♭m6/G♭
Let me be your ride out of town. Let me be the place that you hide.
f

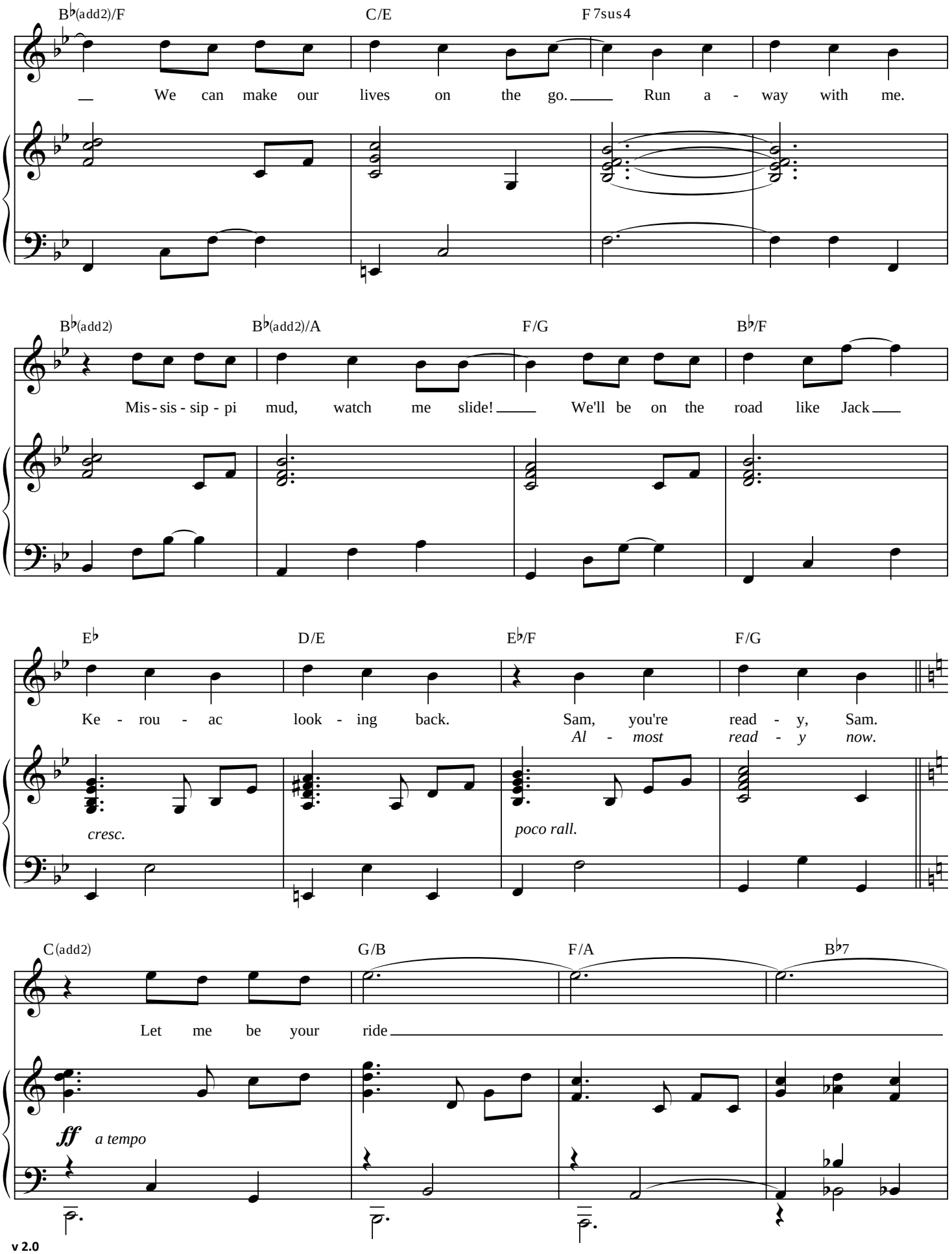
B♭(add2)/F
C/E
F 7sus4
We can make our lives on the go. Run a - way with me.
B♭(add2)
B♭(add2)/A
F/G
B♭/F
Mis - sis - sip - pi mud, watch me slide! We'll be on the road like Jack
E♭
D/E
E♭/F
F/G
Ke - rou - ac look - ing back. Sam, you're read - y, Sam.
Al - most read - y now.
cresc.
poco rall.
C(add2)
G/B
F/A
B♭7
Let me be your ride
ff a tempo

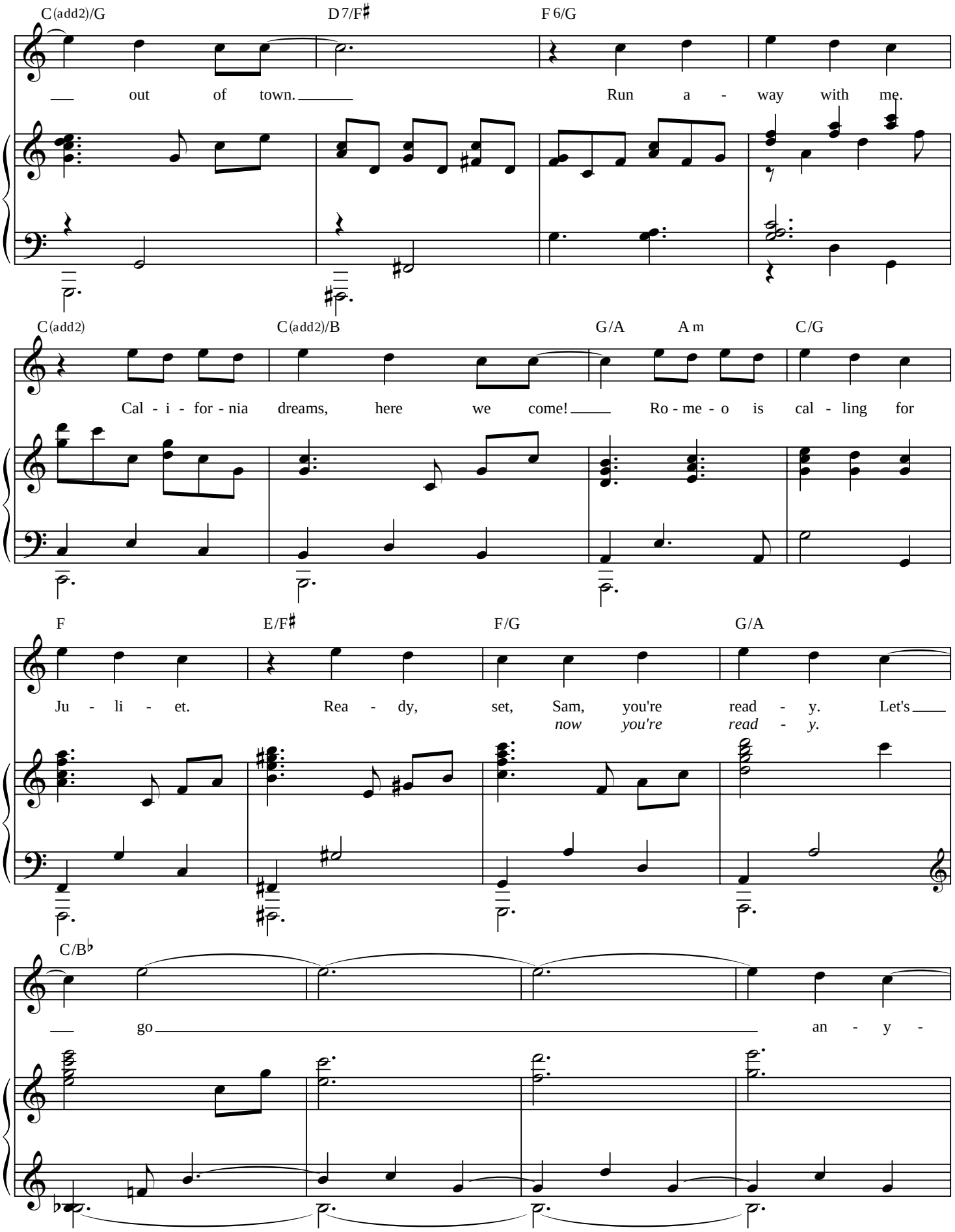
C(add2)/G
D7/F♯
F6/G
out of town.
Run a - way with me.
C(add2)
C(add2)/B
G/A
Am
C/G
Cal - i - for - nia dreams, here we come!
Ro - me - o is cal - ling for
F
E/F♯
F/G
G/A
Ju - li - et.
Rea - dy, set, Sam, you're read - y. Let's
now you're read - y.
C/B♭
go
an - y -

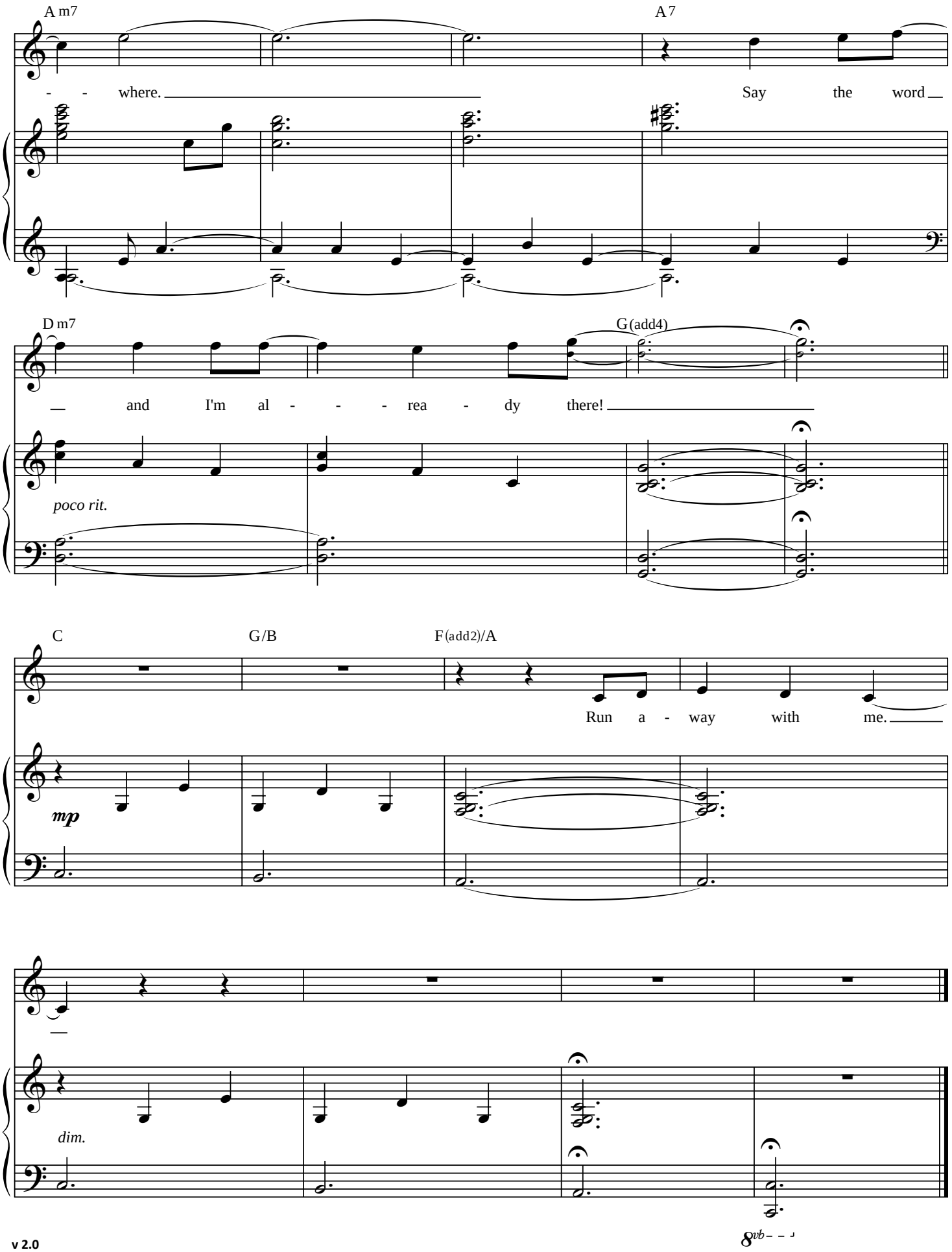
A m7
A 7
- - where.
Say the word
D m7
G (add4)
and I'm al - - - rea - dy there!
poco rit.
C
G/B
F (add2)/A
Run a - way with me.
mp
dim.
8vb

Say the Word

from *The Unauthorized Autobiography of Samantha Brown*

Lyrics by KAIT KERRIGAN
Music by BRIAN LOWDERMILK

Easy ♩ = c. 96

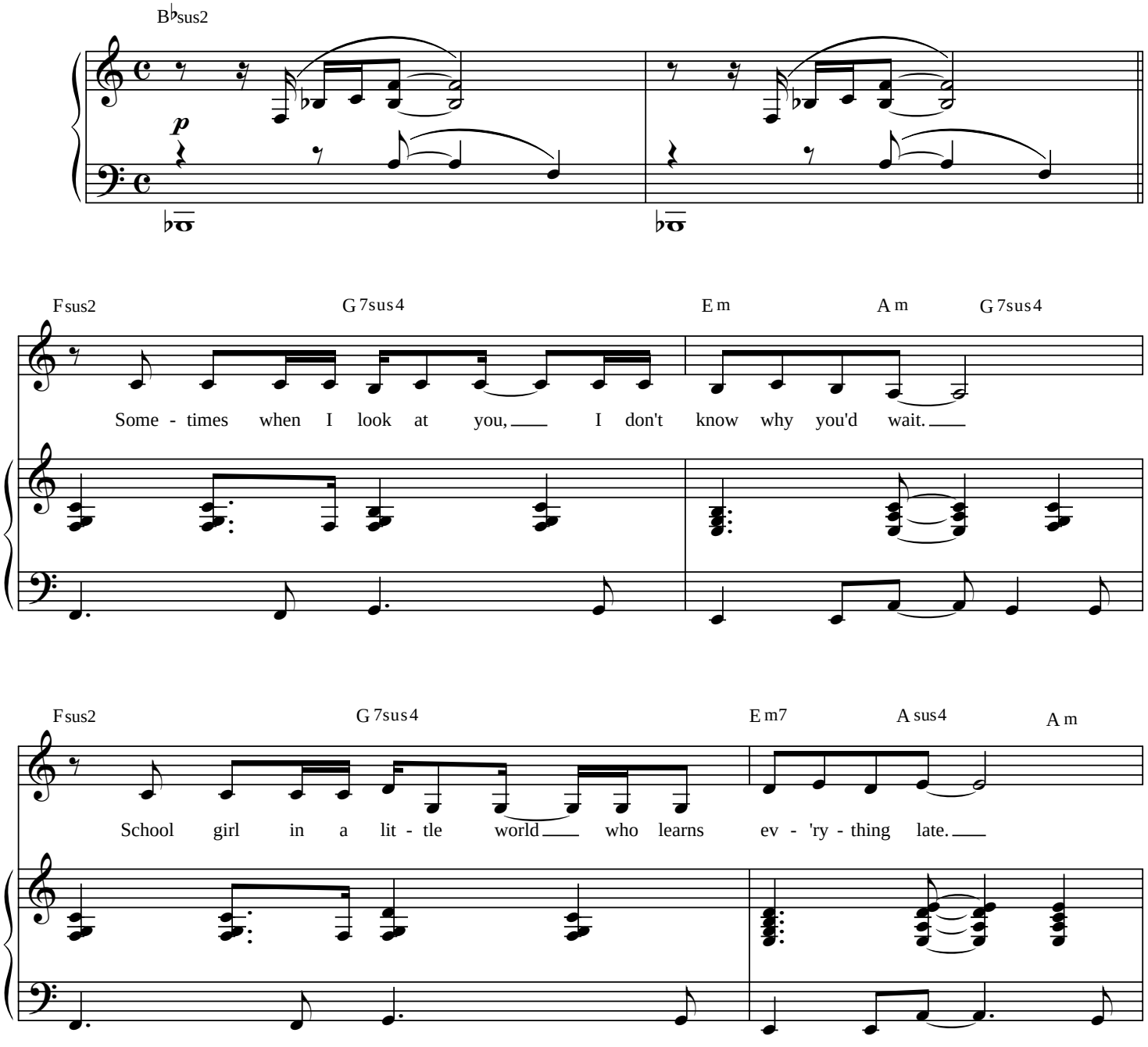

© 2006 by Kait Kerrigan and Brian Lowdermilk. All rights reserved.
www.kerrigan-lowdermilk.com

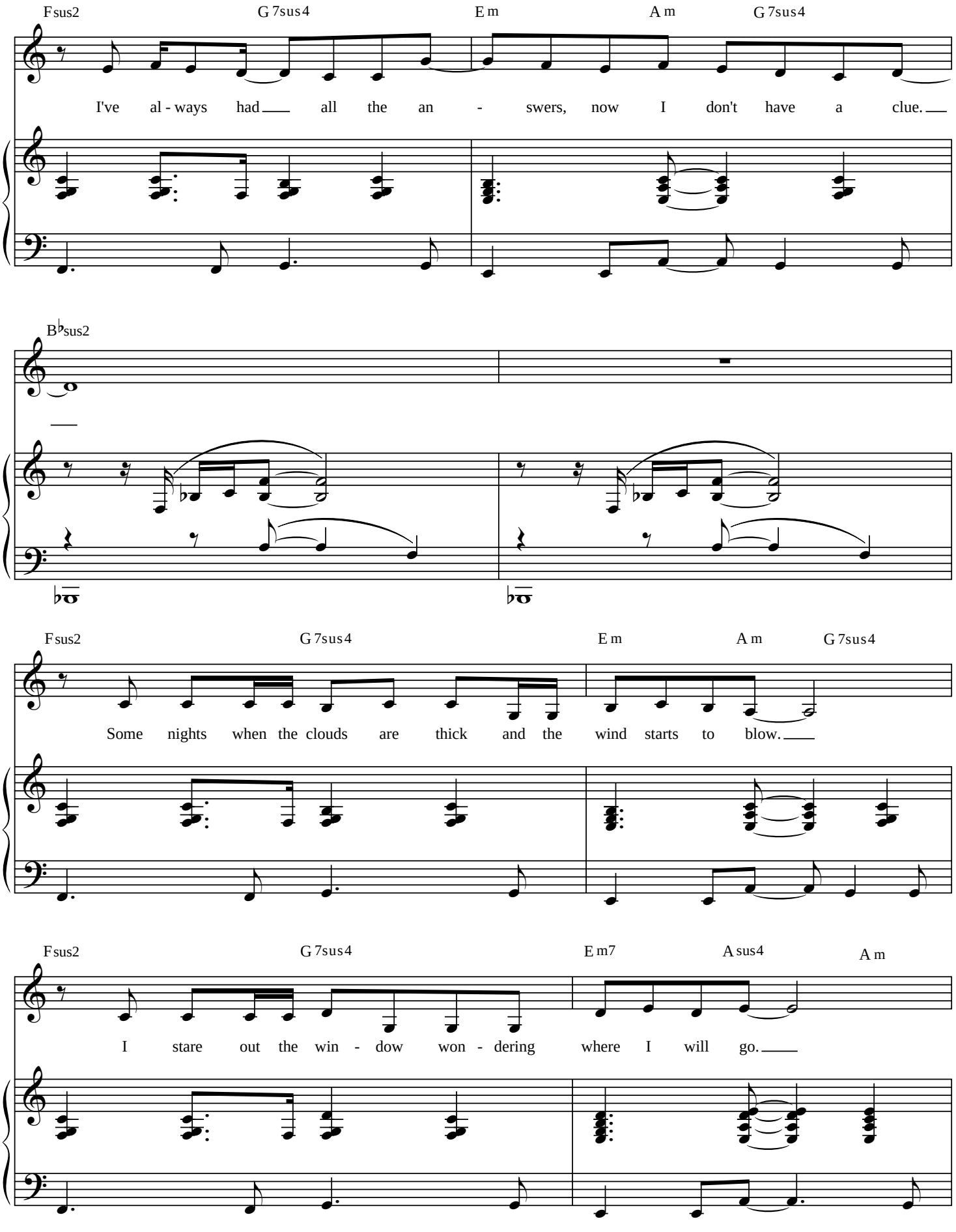
Fsus2
G7sus4
Em
Am
G7sus4
I've al - ways had all the an - swers, now I don't have a clue.
B♭sus2
Fsus2
G7sus4
Em
Am
G7sus4
Some nights when the clouds are thick and the wind starts to blow.
Fsus2
G7sus4
Em7
Asus4
Am
I stare out the win - dow won - dering where I will go.

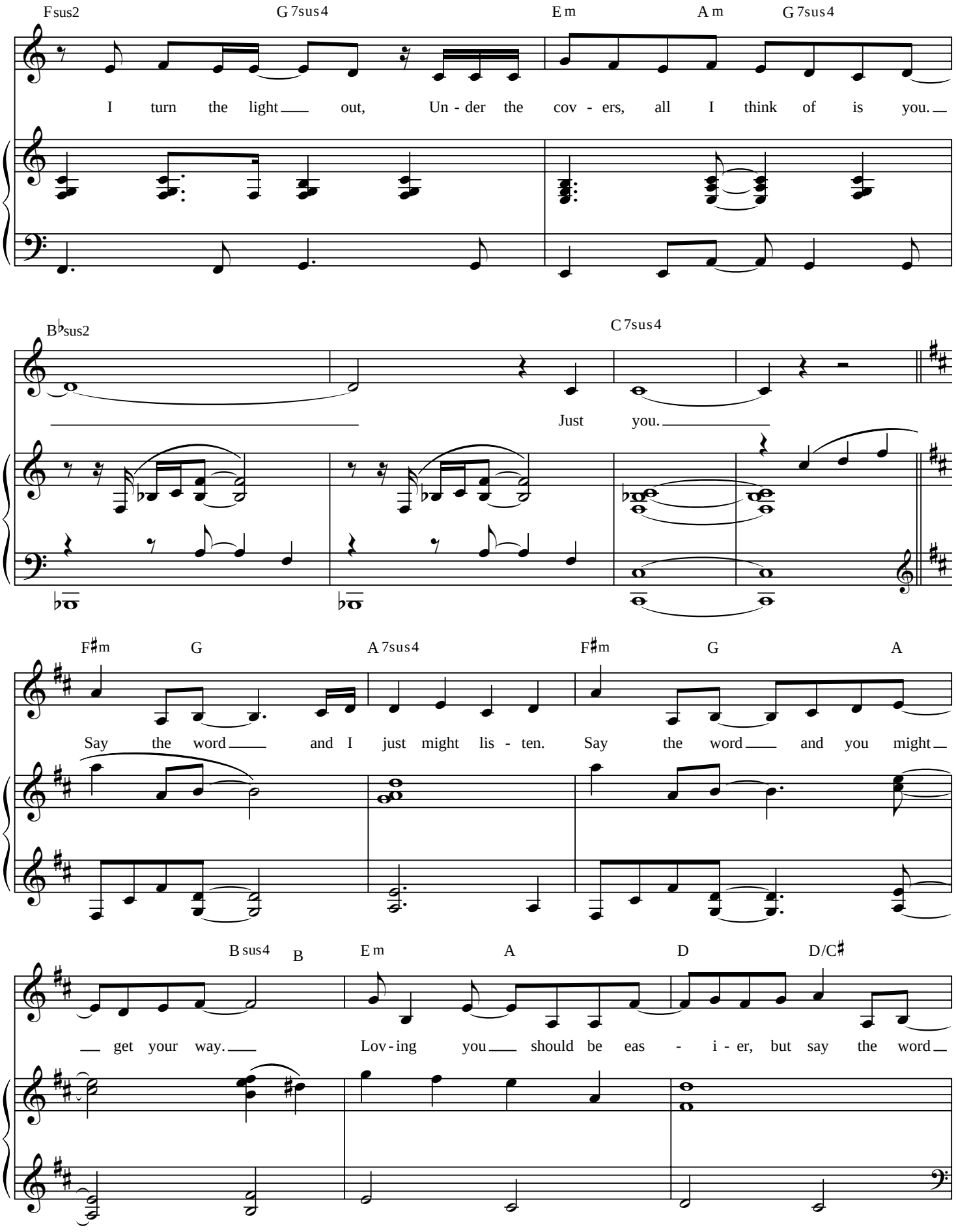
Fsus2
G7sus4
Em
Am
G7sus4
I turn the light out, Un - der the cov - ers, all I think of is you.
B♭sus2
C7sus4
Just you.
F♯m
G
A7sus4
F♯m
G
A
Say the word and I just might lis - ten. Say the word and you might
Bsus4
B
Em
A
D
D/C♯
get your way. Lov - ing you should be eas - i - er, but say the word

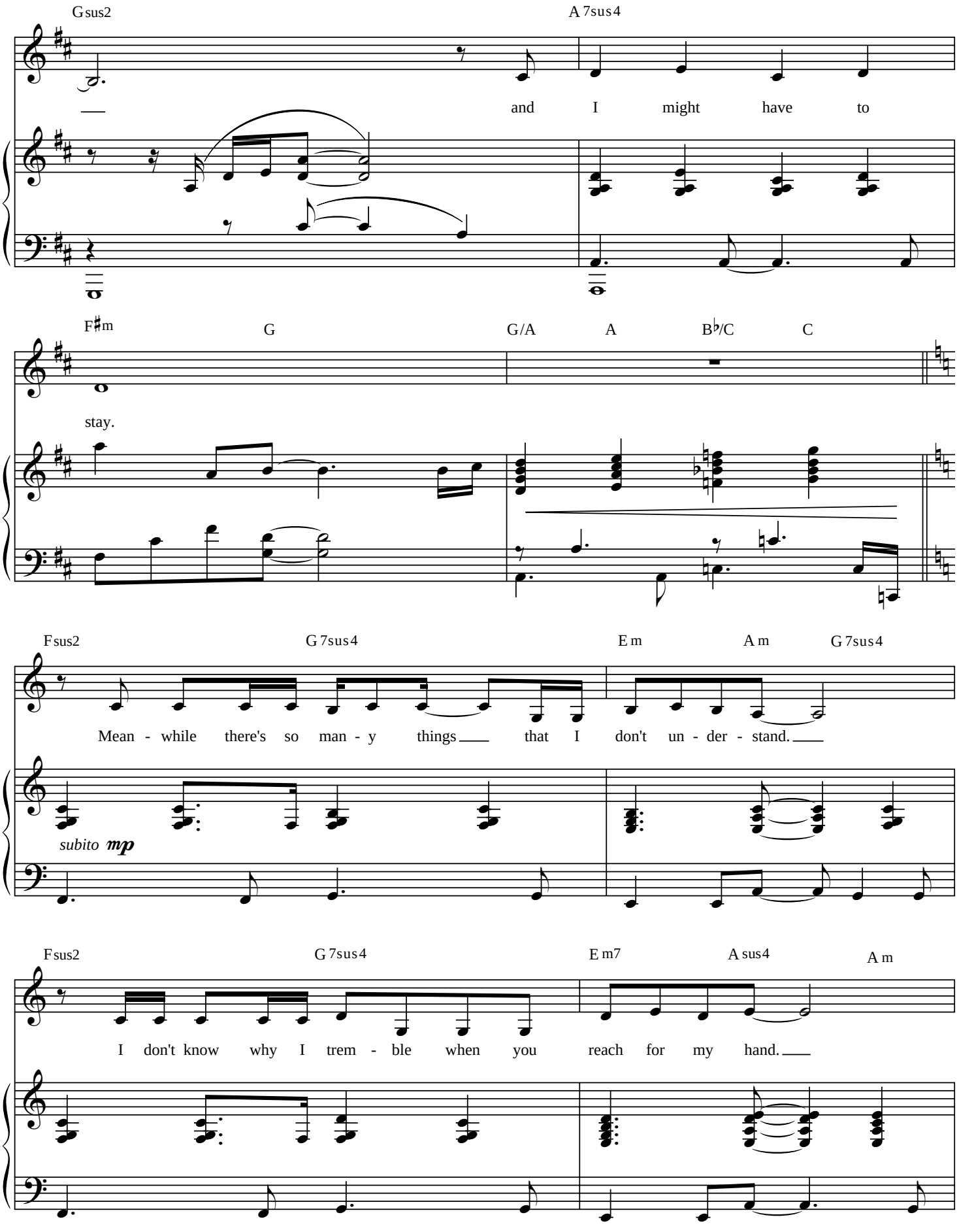
Gsus2
A7sus4
and I might have to
F♯m
G
G/A
A
B♭/C
C
stay.
Fsus2
G7sus4
Em
Am
G7sus4
Mean - while there's so man - y things that I don't un - der - stand.
subito mp
Fsus2
G7sus4
Em7
Asus4
Am
I don't know why I trem - ble when you reach for my hand.

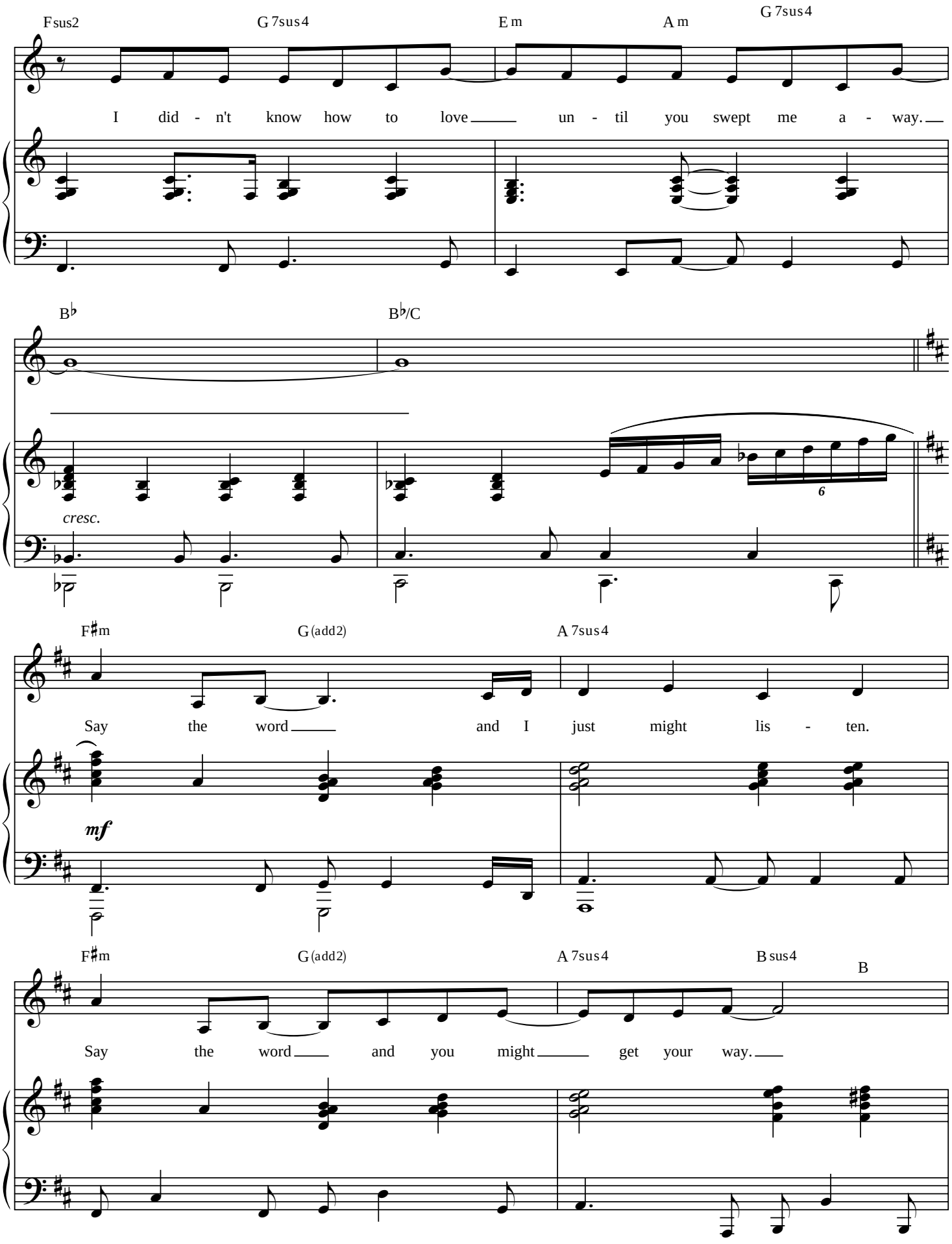
Fsus2
G 7sus4
E m
A m
G 7sus4
I did - n't know how to love un - til you swept me a - way.
B♭
B♭/C
cresc.
6
F♯m
G (add2)
A 7sus4
Say the word and I just might lis - ten.
mf
F♯m
G (add2)
A 7sus4
B sus4
B
Say the word and you might get your way.

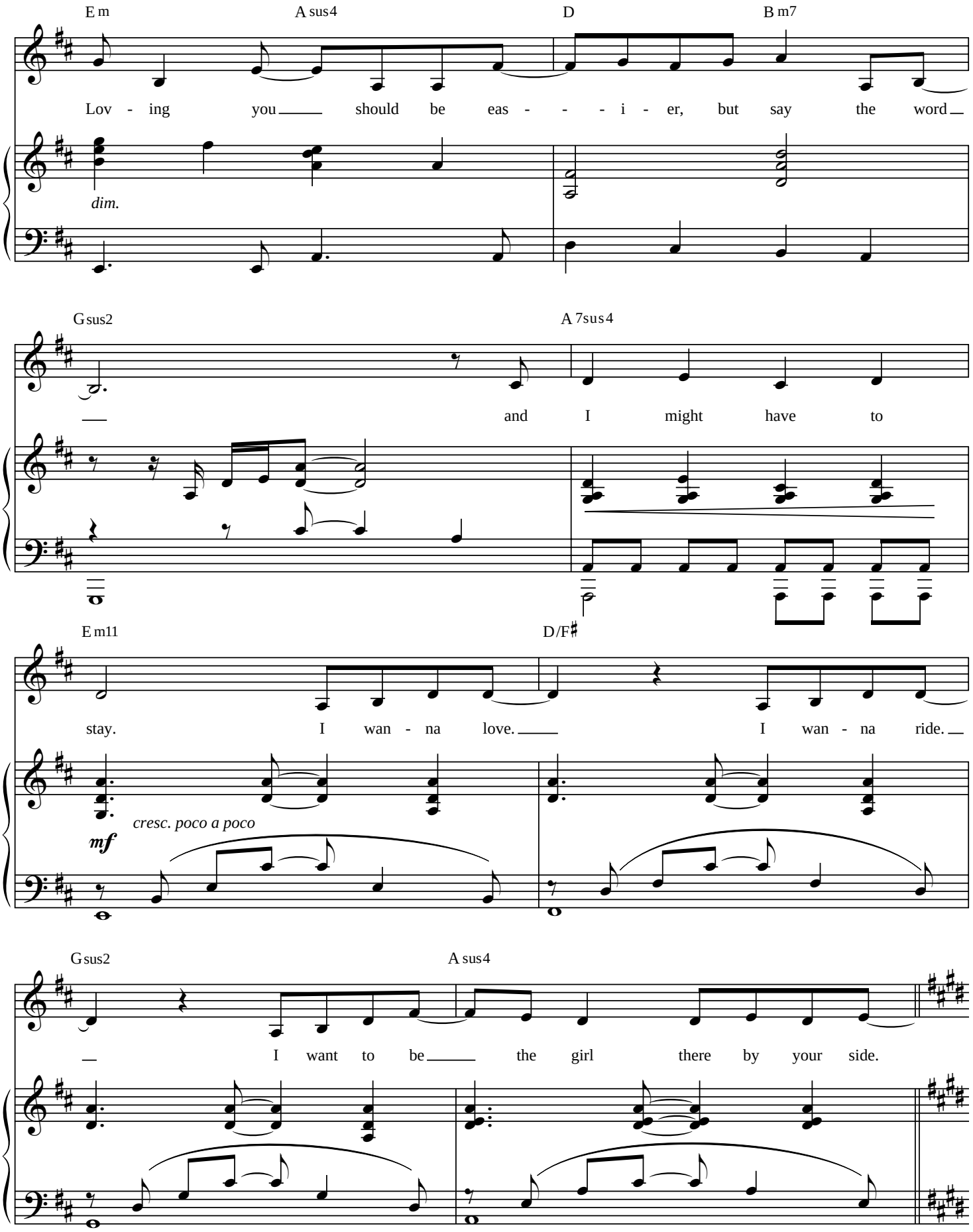
E m
A sus4
D
B m7
Lov - ing you should be eas - - - i - er, but say the word
dim.
G sus2
A 7sus4
and I might have to
E m11
D/F♯
stay. I wan - na love. I wan - na ride.
cresc. poco a poco
mf
G sus2
A sus4
I want to be the girl there by your side.

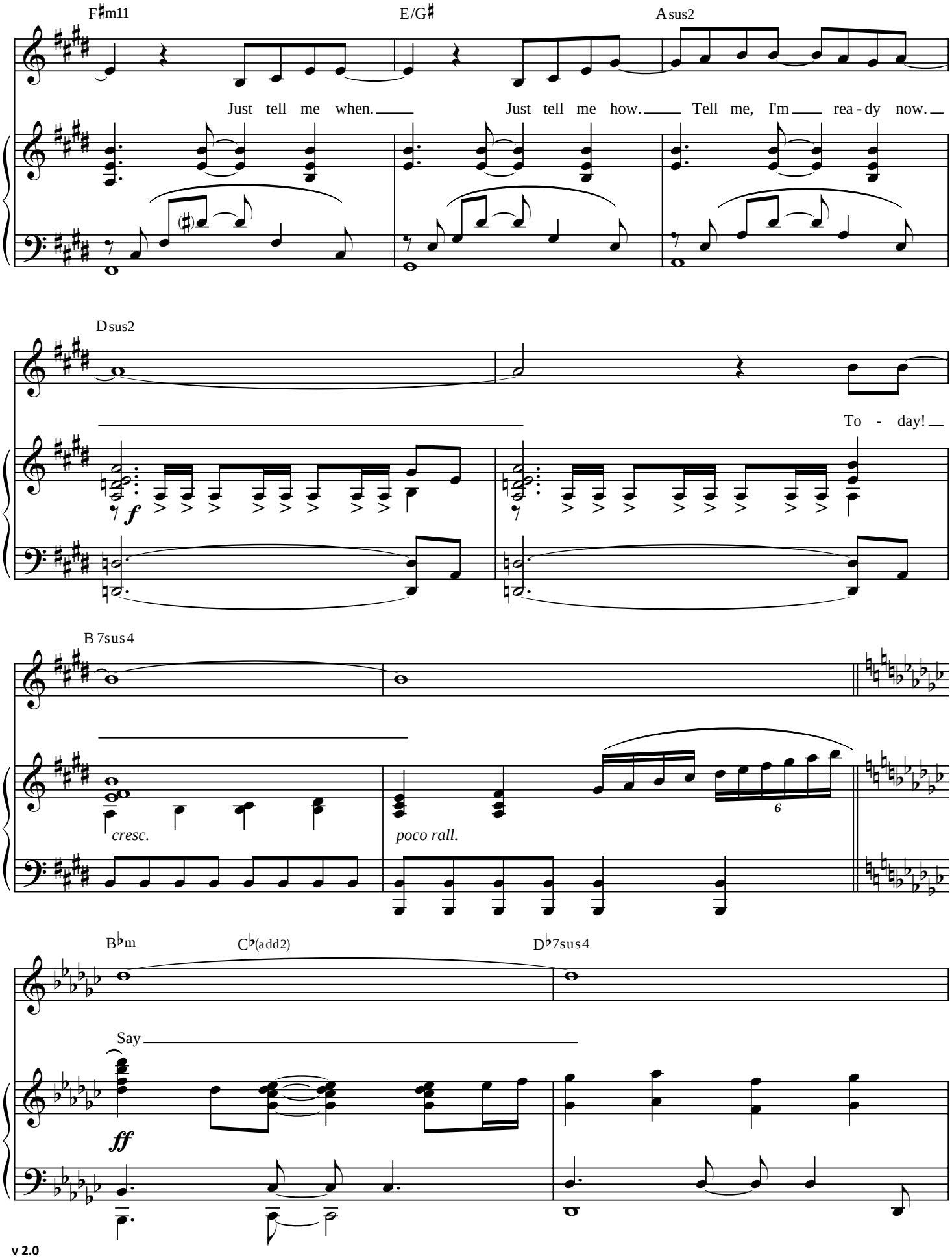
F♯m11
E/G♯
Asus2
Just tell me when.
Just tell me how.
Tell me, I'm
rea - dy now.
Dsus2
To - day!
f
B 7sus4
cresc.
poco rall.
6
B♭m
C♭(add2)
D♭7sus4
Say
ff

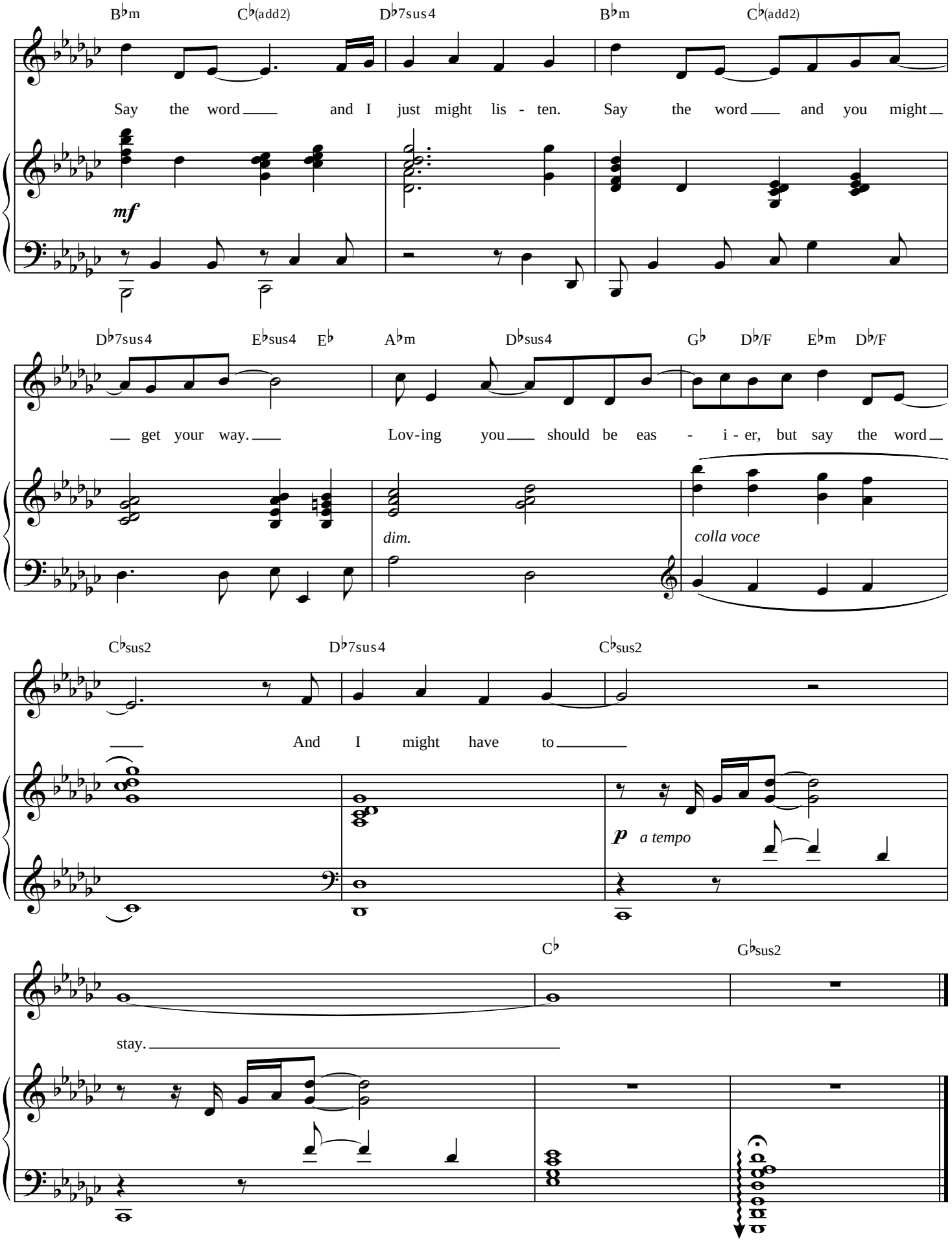
B♭m C♭(add2) D♭7sus4 B♭m C♭(add2)
Say the word and I just might lis - ten. Say the word and you might
mf
D♭7sus4 E♭sus4 E♭ A♭m D♭sus4 G♭ D♭/F E♭m D♭/F
get your way. Lov-ing you should be eas - i - er, but say the word
dim.
colla voce
C♭sus2 D♭7sus4 C♭sus2
And I might have to
p a tempo
C♭ G♭sus2
stay.

Wake Up Call

from *Wrong Number*

Lyrics by KAIT KERRIGAN
Music by BRIAN LOWDERMILK

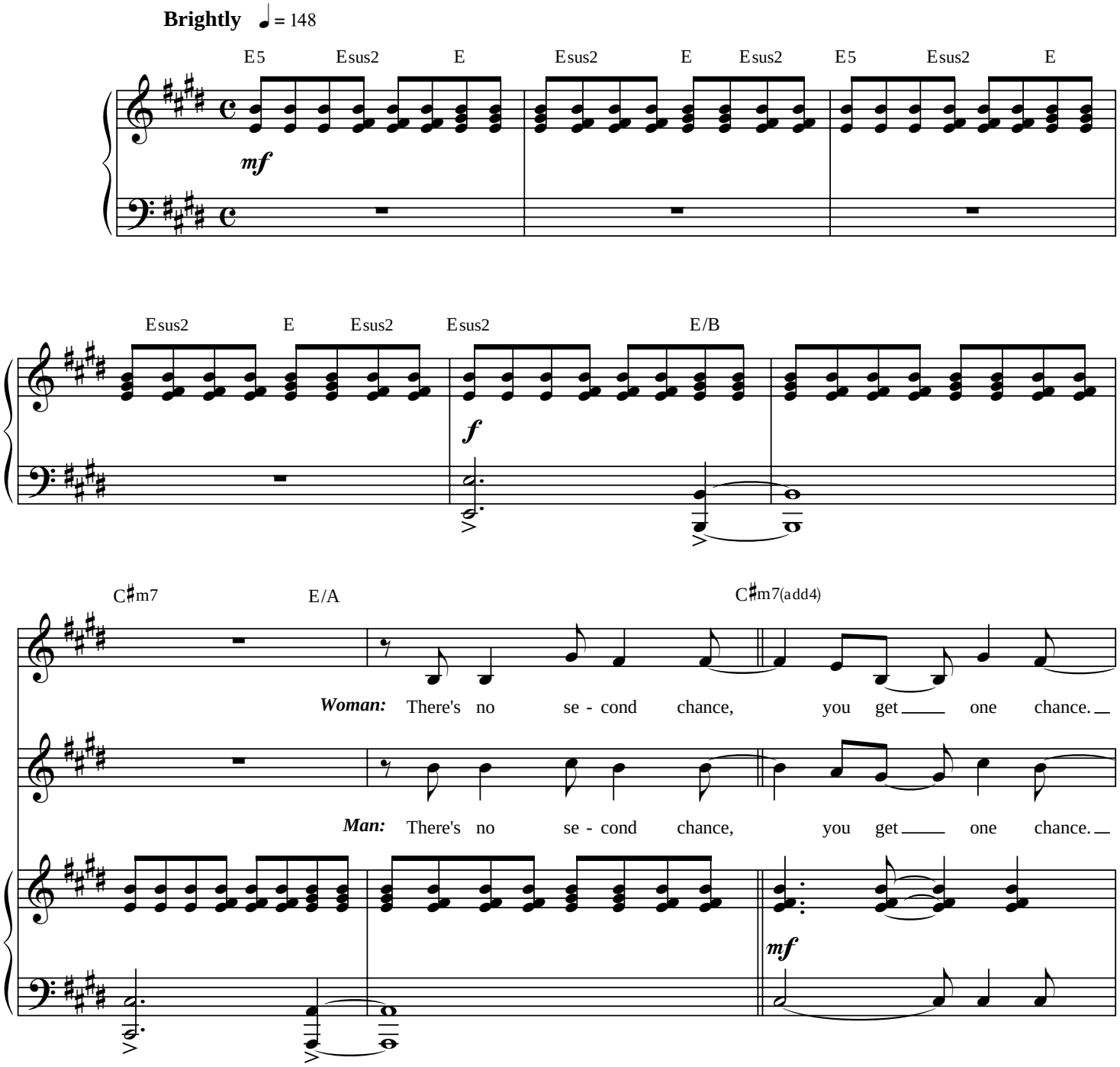

© 2006 by Kait Kerrigan and Brian Lowdermilk. All rights reserved.
www.kerrigan-lowdermilk.com

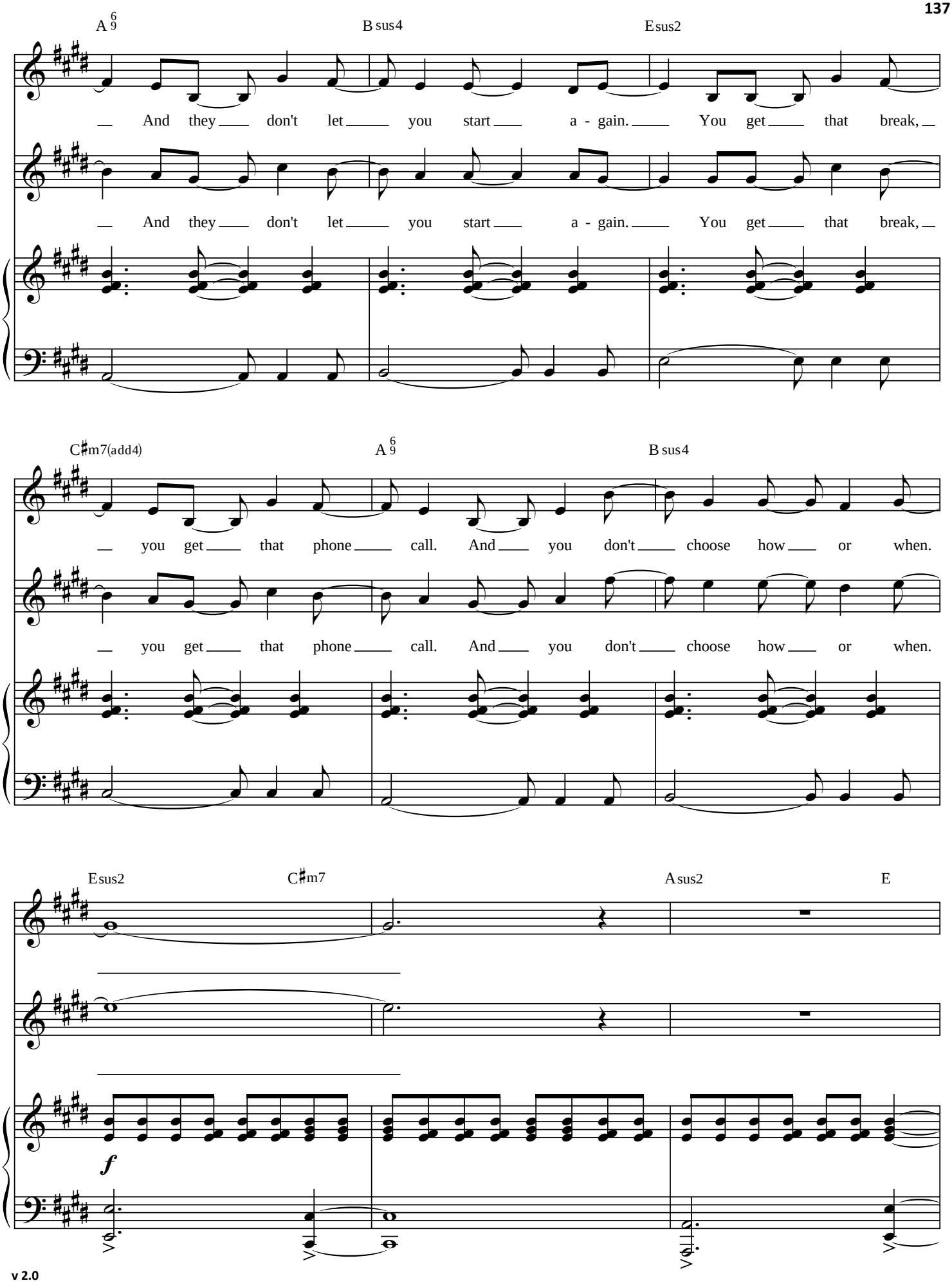
A 6/9
B sus4
E sus2
And they don't let you start a - gain. You get that break,
And they don't let you start a - gain. You get that break,
C♯m7(add4)
A 6/9
B sus4
you get that phone call. And you don't choose how or when.
you get that phone call. And you don't choose how or when.
E sus2
C♯m7
A sus2
E
f

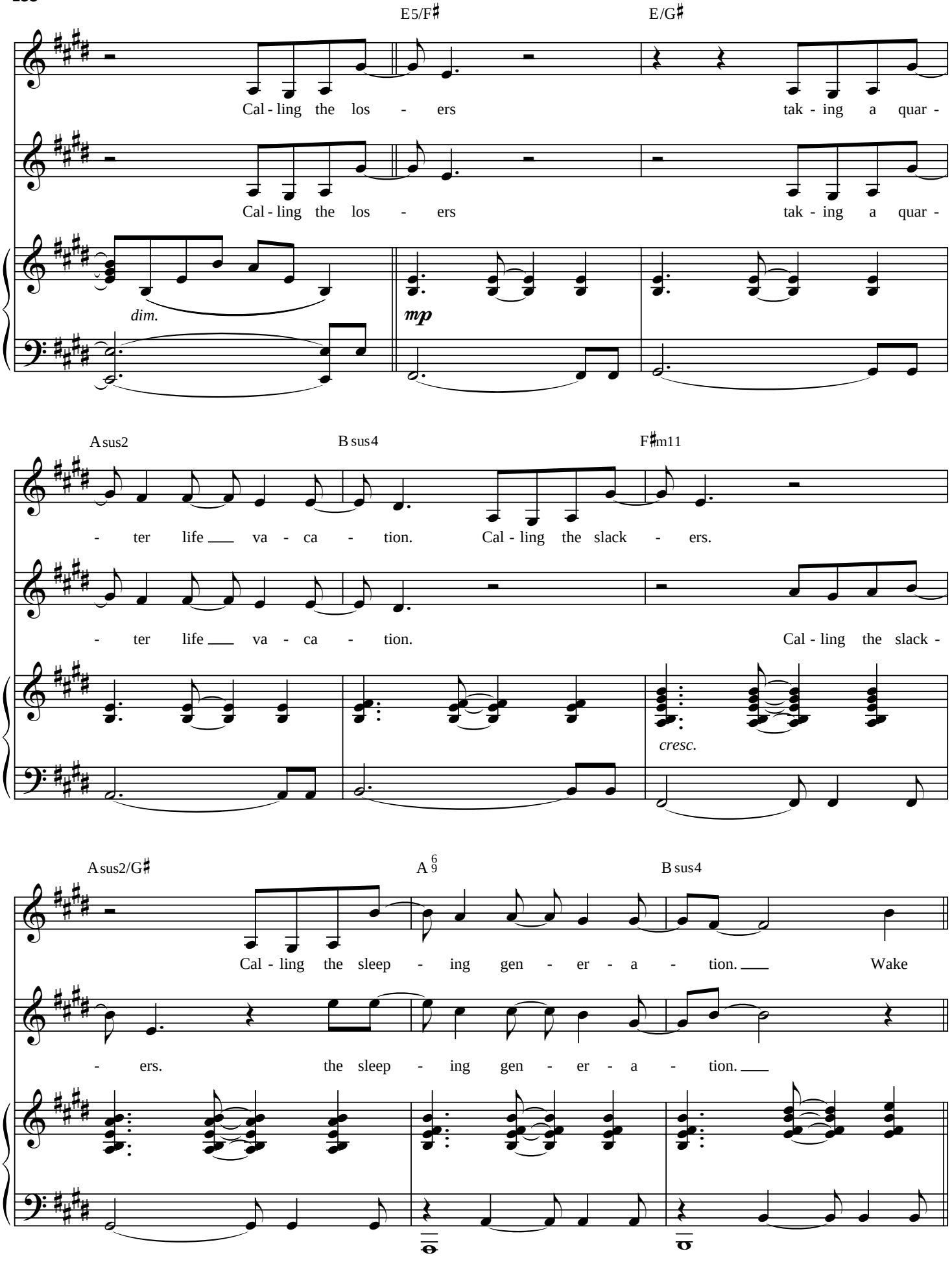
E5/F♯
E/G♯
Cal - ling the los - ers
tak - ing a quar -
Cal - ling the los - ers
tak - ing a quar -
dim.
mp
A sus2
B sus4
F♯m11
- ter life va - ca - tion.
Cal - ling the slack - ers.
- ter life va - ca - tion.
Cal - ling the slack -
cresc.
A sus2/G♯
A 6/9
B sus4
Cal - ling the sleep - ing gen - er - a - tion.
Wake
- ers.
the sleep - ing gen - er - a - tion.

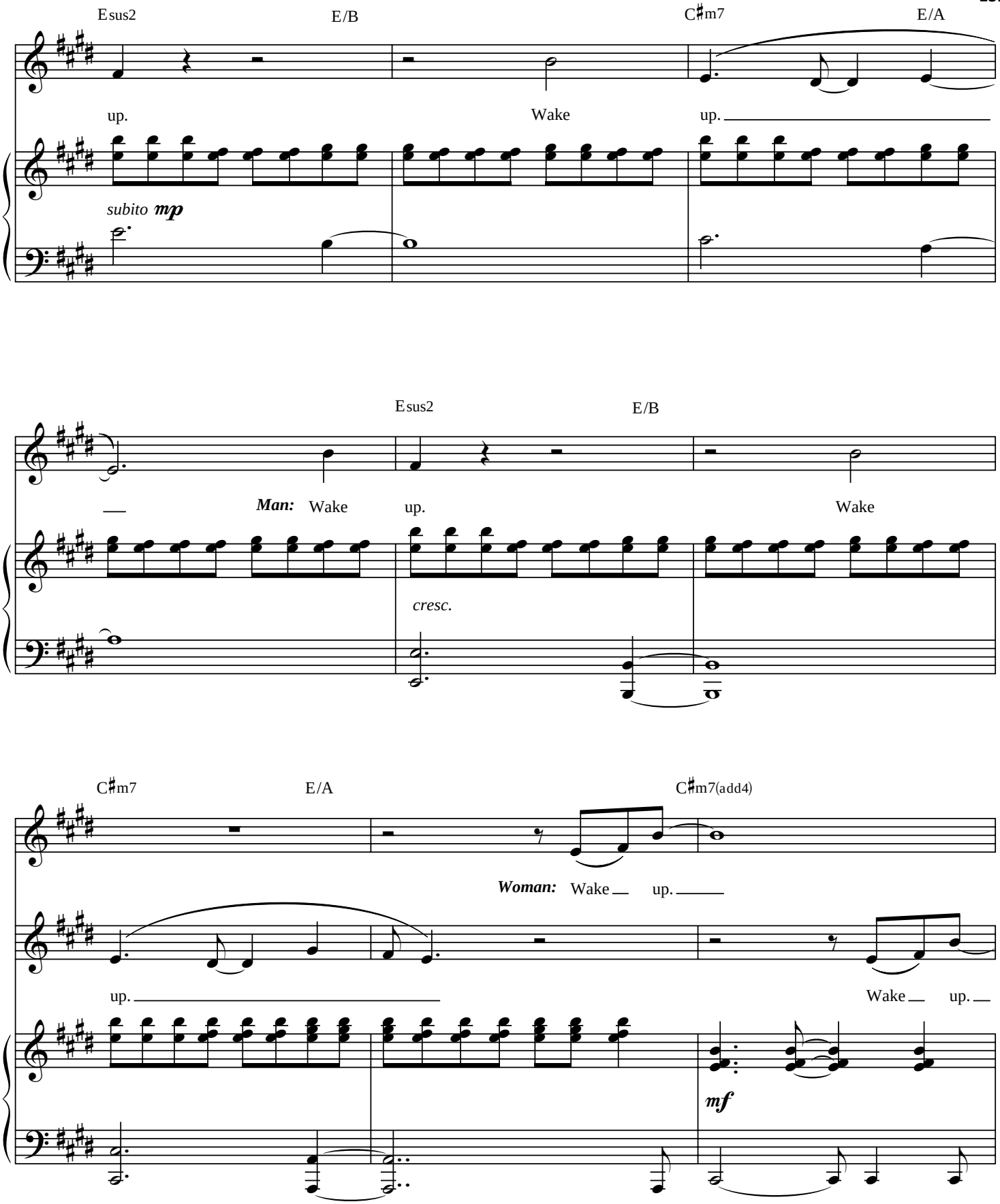
Esus2
E/B
C♯m7
E/A
up.
Wake
up.
subito mp
Esus2
E/B
Man: Wake up. Wake
cresc.
C♯m7
E/A
C♯m7(add4)
Woman: Wake up.
up.
Wake up.
mf

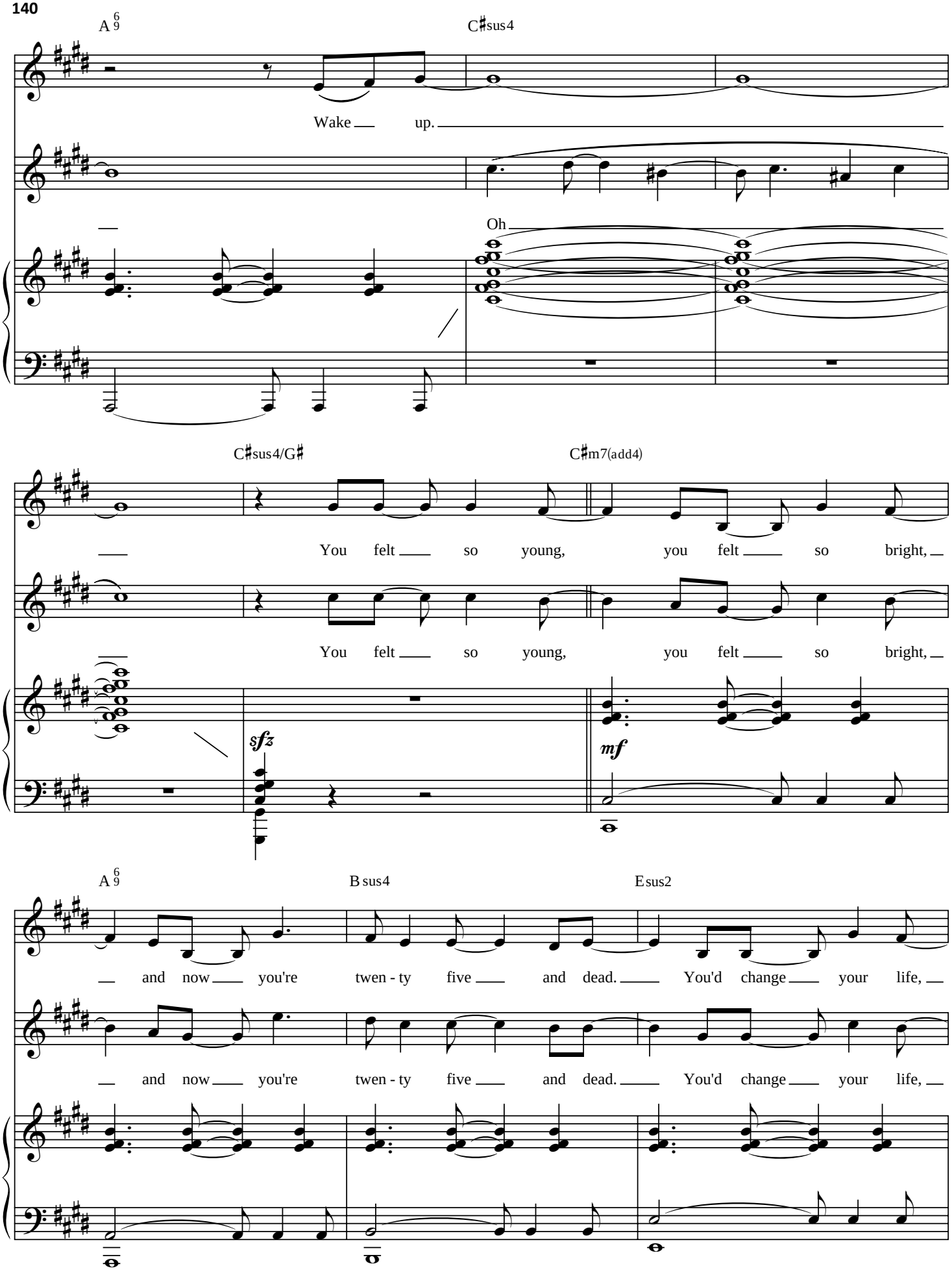
A 6/9
C♯sus4
Wake up.
Oh
C♯sus4/G♯
C♯m7(add4)
You felt so young, you felt so bright,
You felt so young, you felt so bright,
sfz
mf
A 6/9
B sus4
E sus2
and now you're twen - ty five and dead. You'd change your life,
and now you're twen - ty five and dead. You'd change your life,

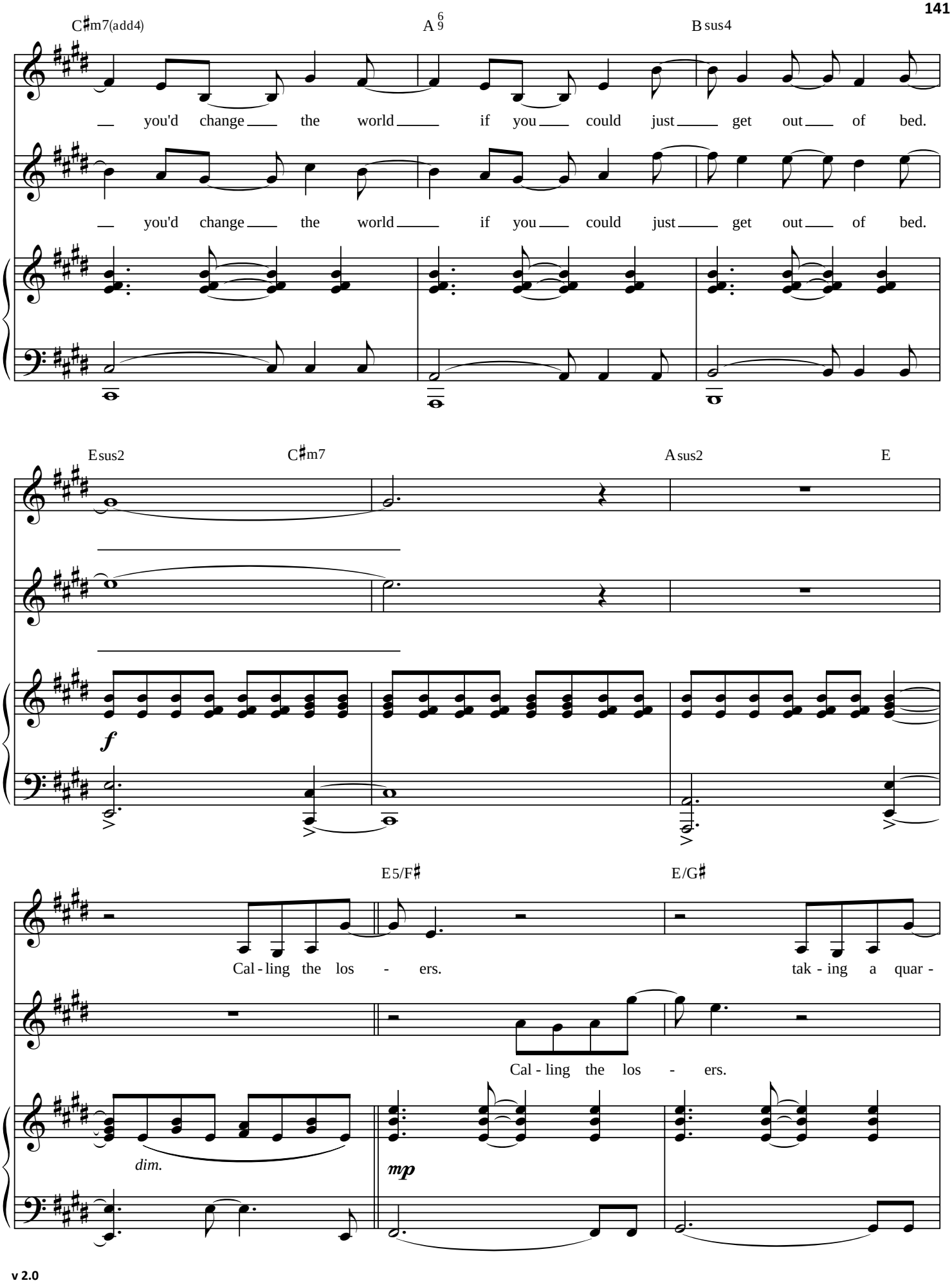
C♯m7(add4)
A 6 9
B sus4
you'd change the world if you could just get out of bed.
you'd change the world if you could just get out of bed.
Esus2
C♯m7
Asus2
E
f
E5/F♯
E/G♯
Cal - ling the los - ers.
tak - ing a quar -
Cal - ling the los - ers.
dim.
mp

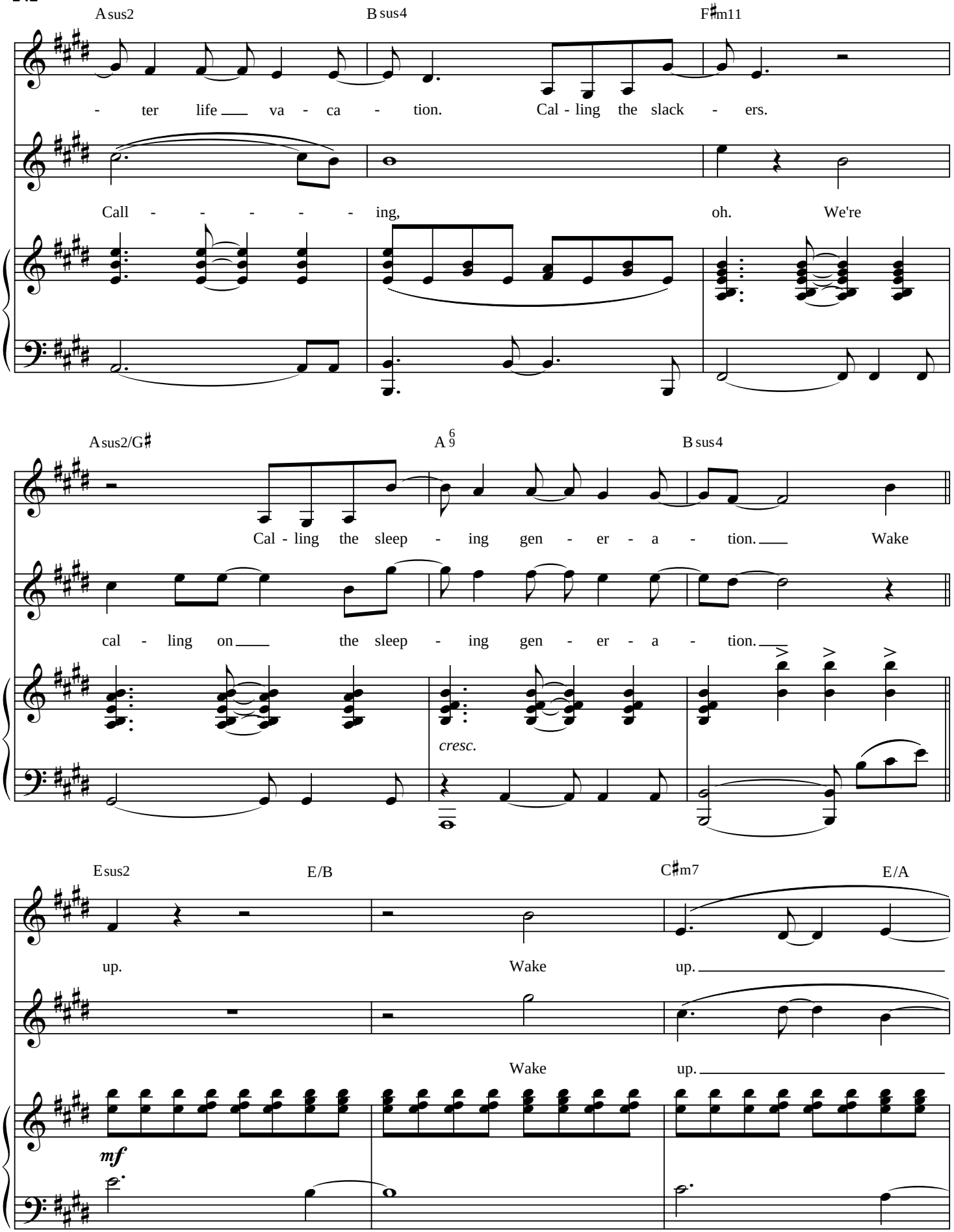
Asus2
Bsus4
F♯m11
- ter life va - ca - tion. Cal - ling the slack - ers.
Call - - - - - ing, oh. We're
Asus2/G♯
A6/9
Bsus4
Cal - ling the sleep - ing gen - er - a - tion. Wake
cal - ling on the sleep - ing gen - er - a - tion.
cresc.
Esus2
E/B
C♯m7
E/A
up. Wake up.
Wake up.
mf

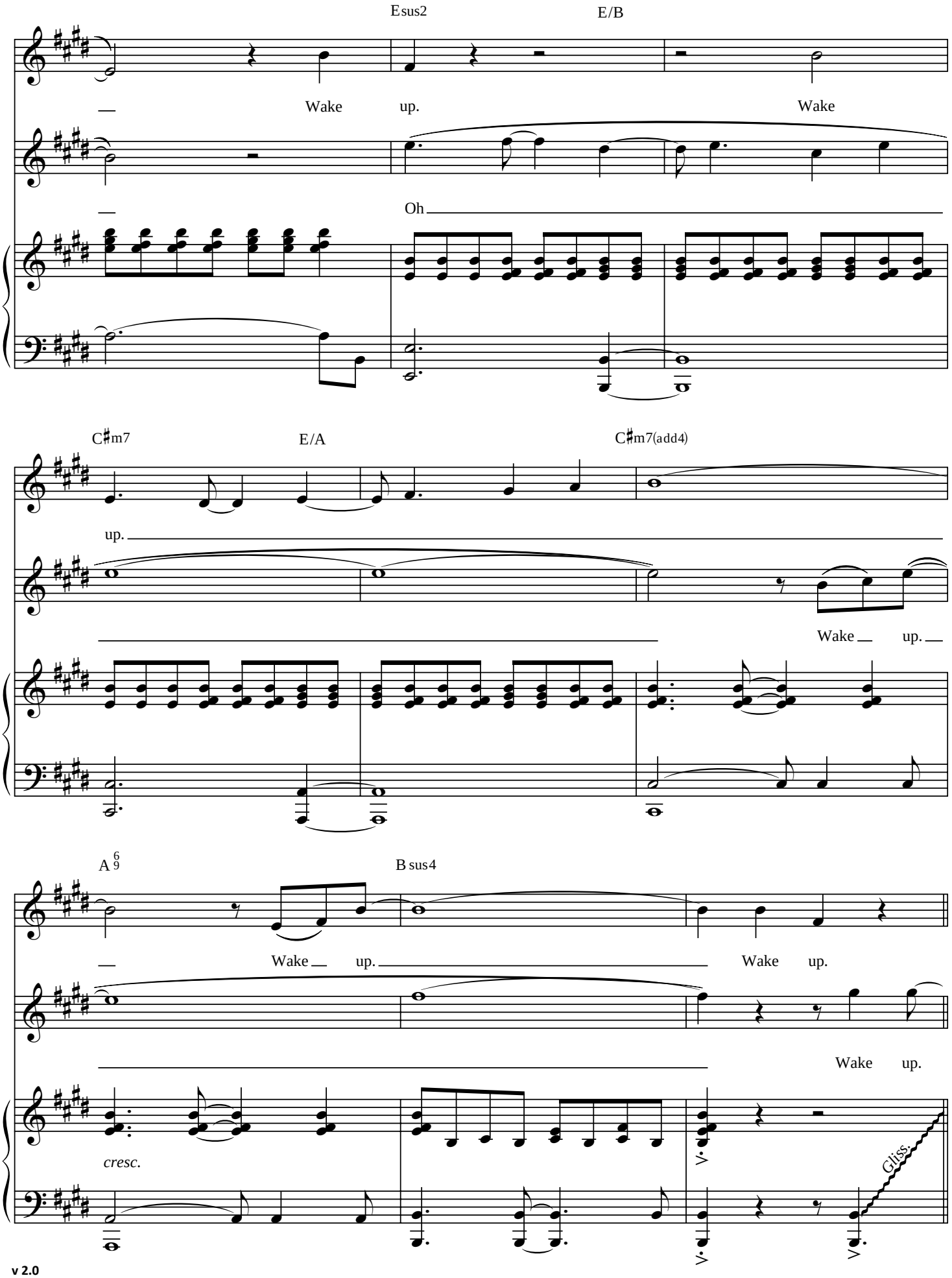
Esus2
E/B
Wake up. Wake
Oh
C♯m7
E/A
C♯m7(add4)
up.
Wake up.
A 6/9
B sus4
Wake up. Wake up.
Wake up.
cresc.
Gliss.

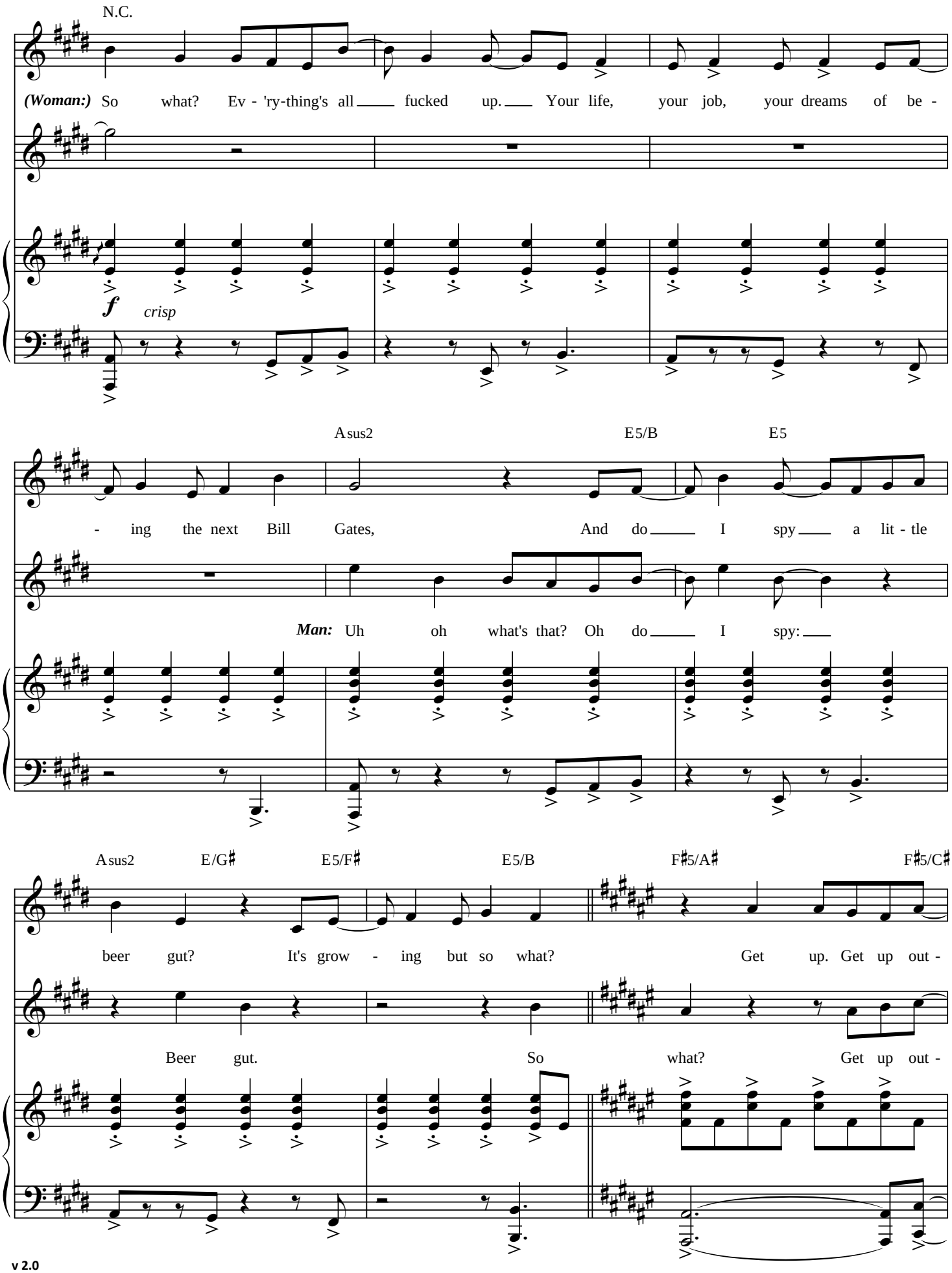
N.C.
(Woman:) So what? Ev - 'ry-thing's all fucked up. Your life, your job, your dreams of be -
f
crisp
Asus2
E5/B
E5
- ing the next Bill Gates, And do I spy a lit - tle
Man: Uh oh what's that? Oh do I spy:
Asus2
E/G♯
E5/F♯
E5/B
F♯5/A♯
F♯5/C♯
beer gut? It's grow - ing but so what? Get up. Get up out -
Beer gut. So what? Get up out -

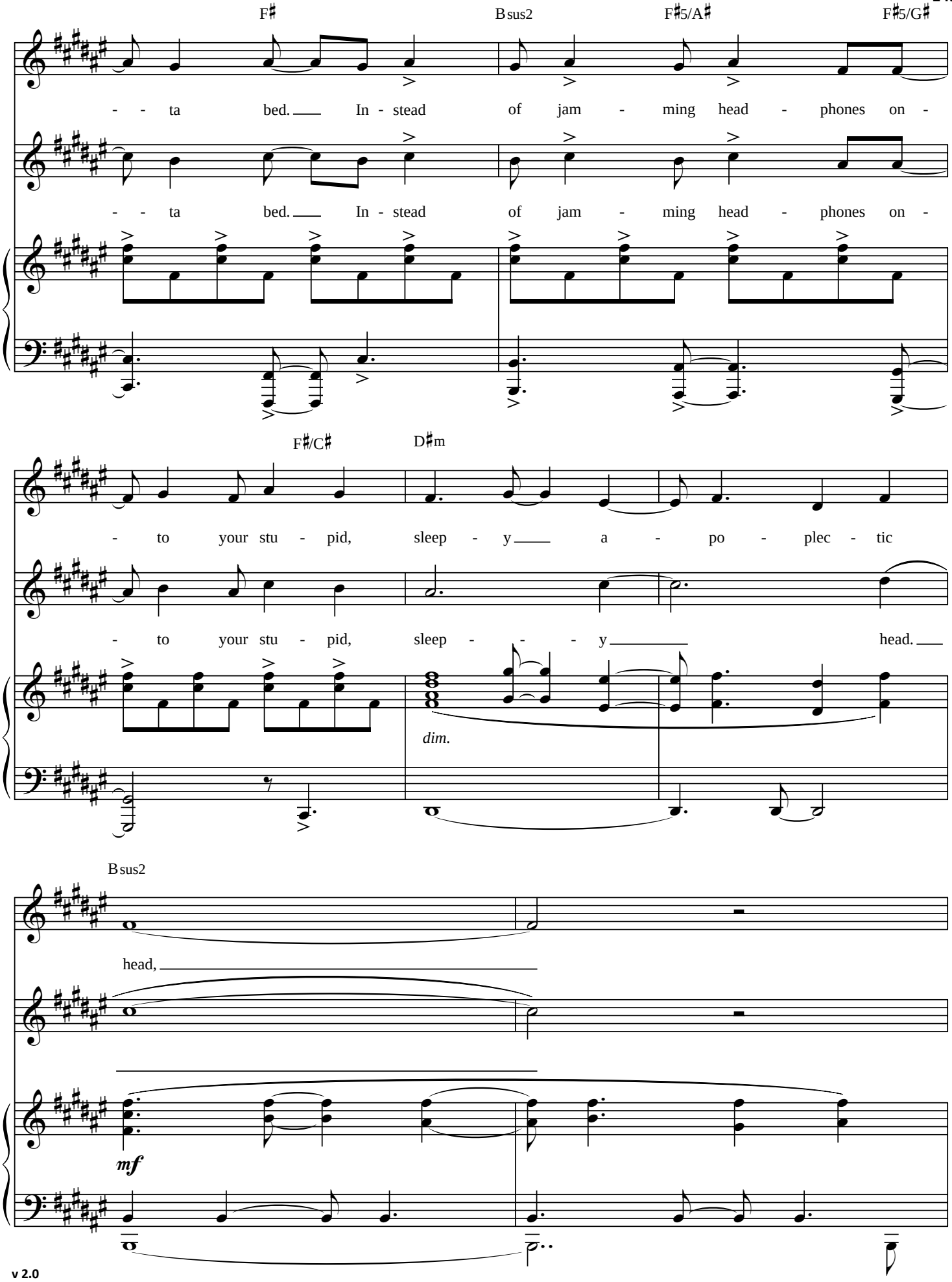
F♯
B sus2
F♯5/A♯
F♯5/G♯
- - ta bed. In - stead of jam - ming head - phones on -
- - ta bed. In - stead of jam - ming head - phones on -
F♯/C♯
D♯m
- to your stu - pid, sleep - y a - po - plec - tic
- to your stu - pid, sleep - - - y head.
dim.
B sus2
head,
mf

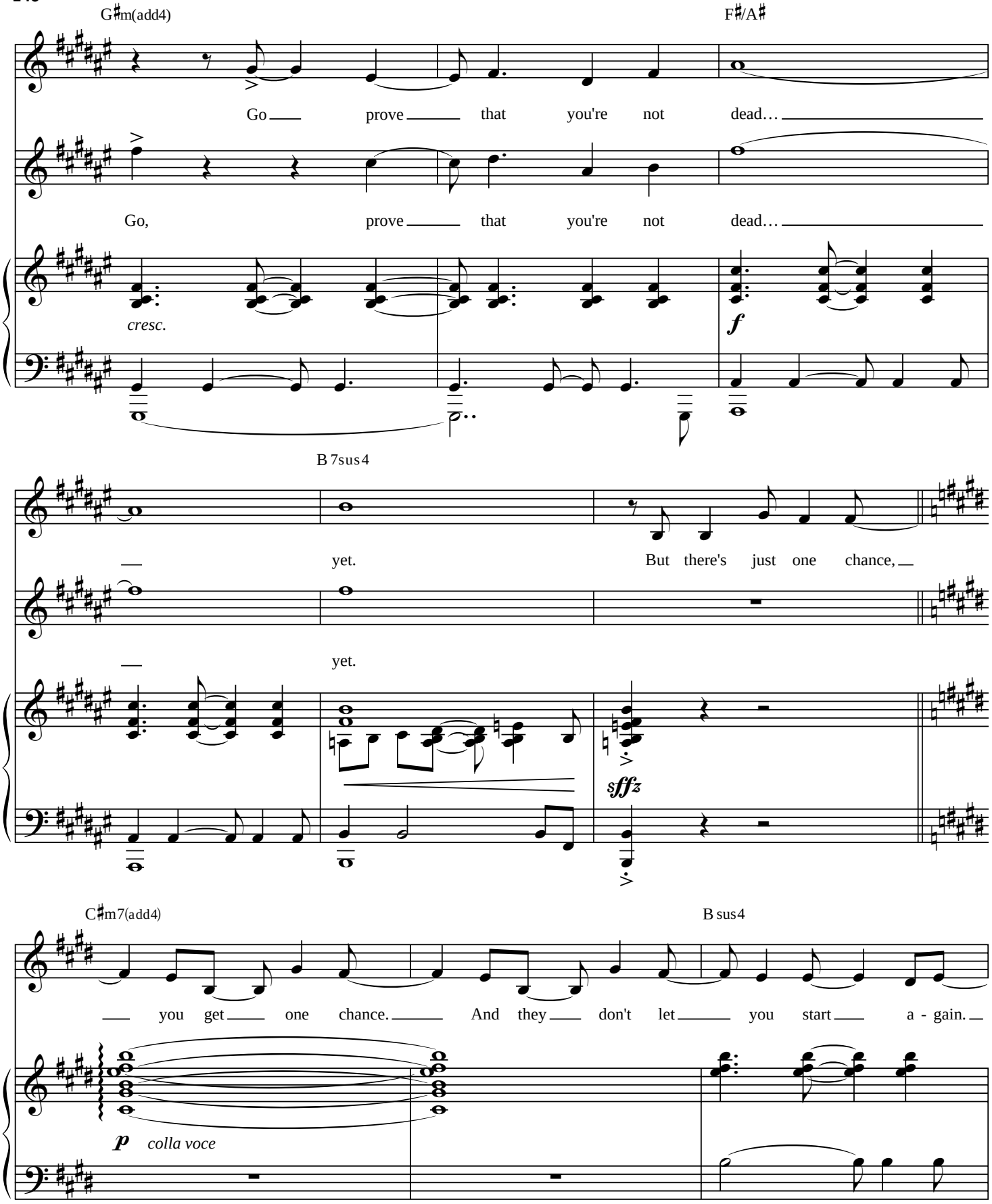
G♯m(add4)
F♯/A♯
Go prove that you're not dead…
Go, prove that you're not dead…
cresc.
f
B 7sus4
yet.
But there's just one chance,
yet.
sffz
C♯m7(add4)
B sus4
you get one chance. And they don't let you start a - gain.
p colla voce

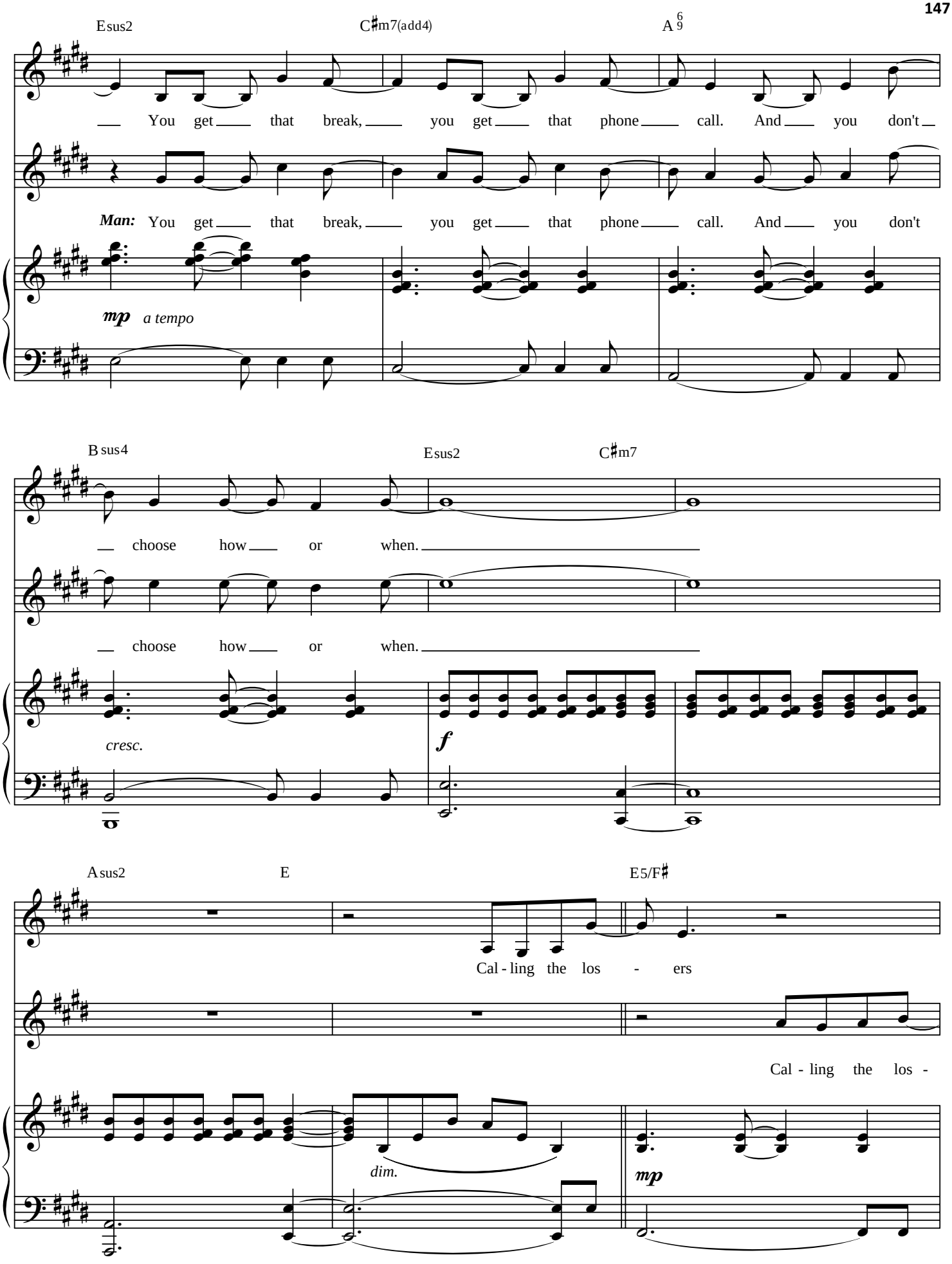
Esus2
C♯m7(add4)
A 6/9
You get that break, you get that phone call. And you don't
Man: You get that break, you get that phone call. And you don't
mp a tempo
B sus4
Esus2
C♯m7
choose how or when.
choose how or when.
cresc.
f
Asus2
E
E5/F♯
Cal - ling the los - ers
Cal - ling the los -
dim.
mp

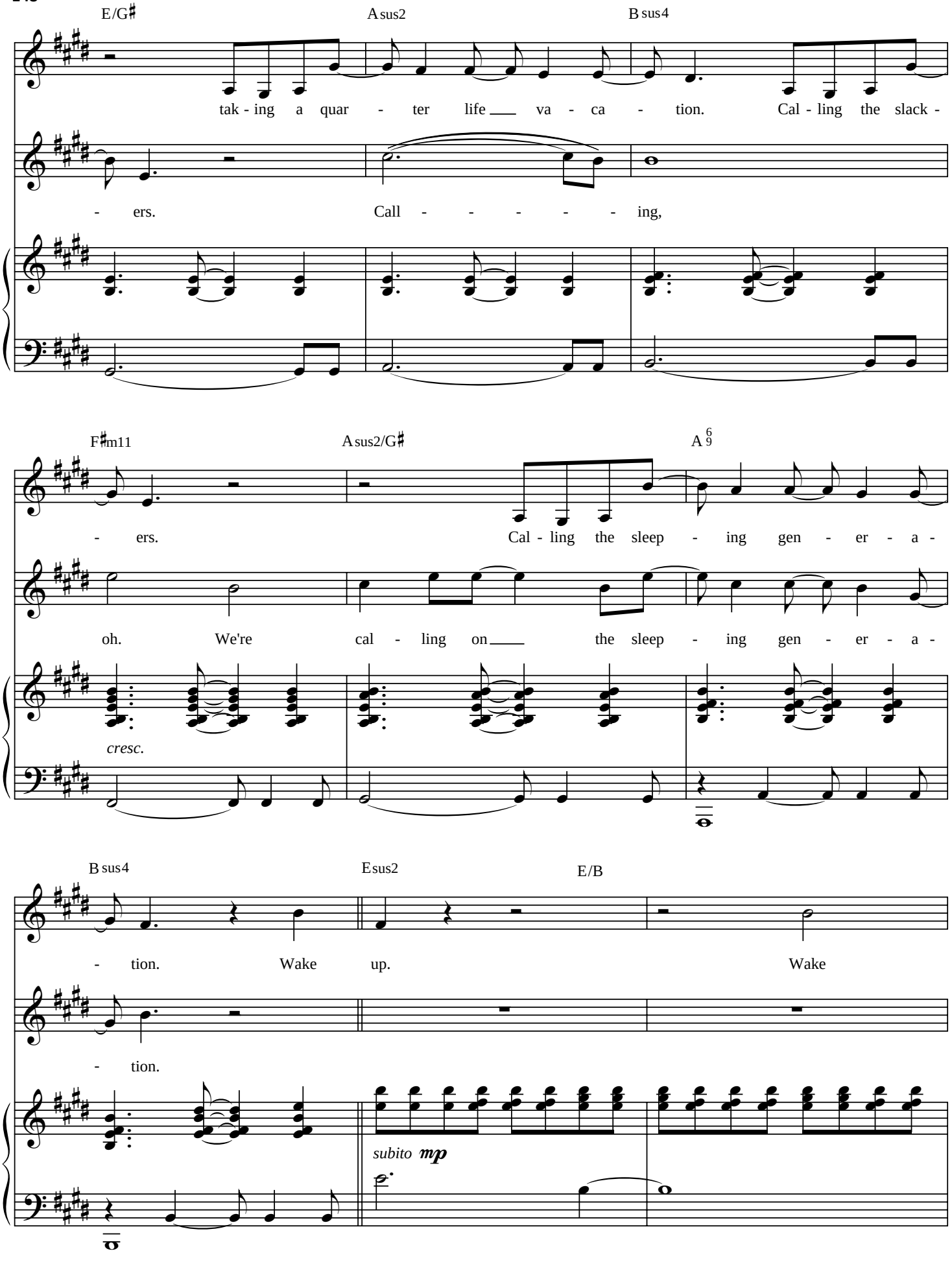
E/G♯
A sus2
B sus4
tak - ing a quar - ter life va - ca - tion. Cal - ling the slack -
- ers. Call - - - - - ing,
F♯m11
A sus2/G♯
A 6/9
- ers. Cal - ling the sleep - ing gen - er - a -
oh. We're cal - ling on the sleep - ing gen - er - a -
cresc.
B sus4
E sus2
E/B
- tion. Wake up. Wake
- tion.
subito mp

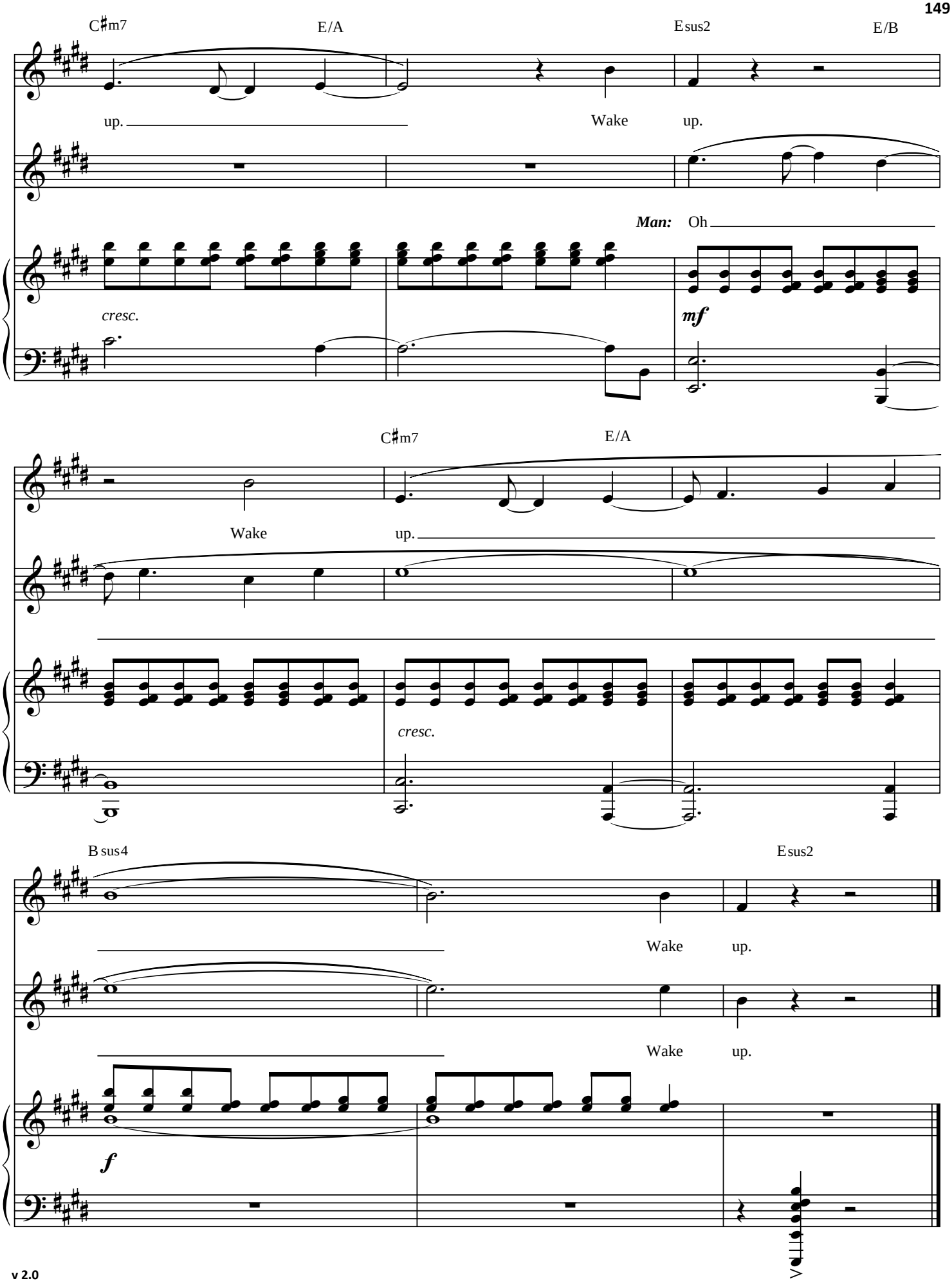
C♯m7
E/A
Esus2
E/B
up.
Wake
up.
Man: Oh
cresc.
mf
C♯m7
E/A
Wake
up.
cresc.
B sus4
Esus2
Wake
up.
Wake
up.
f

Where Did We Go Wrong?

from *Wrong Number*

Lyrics by KAIT KERRIGAN
Music by BRIAN LOWDERMILK

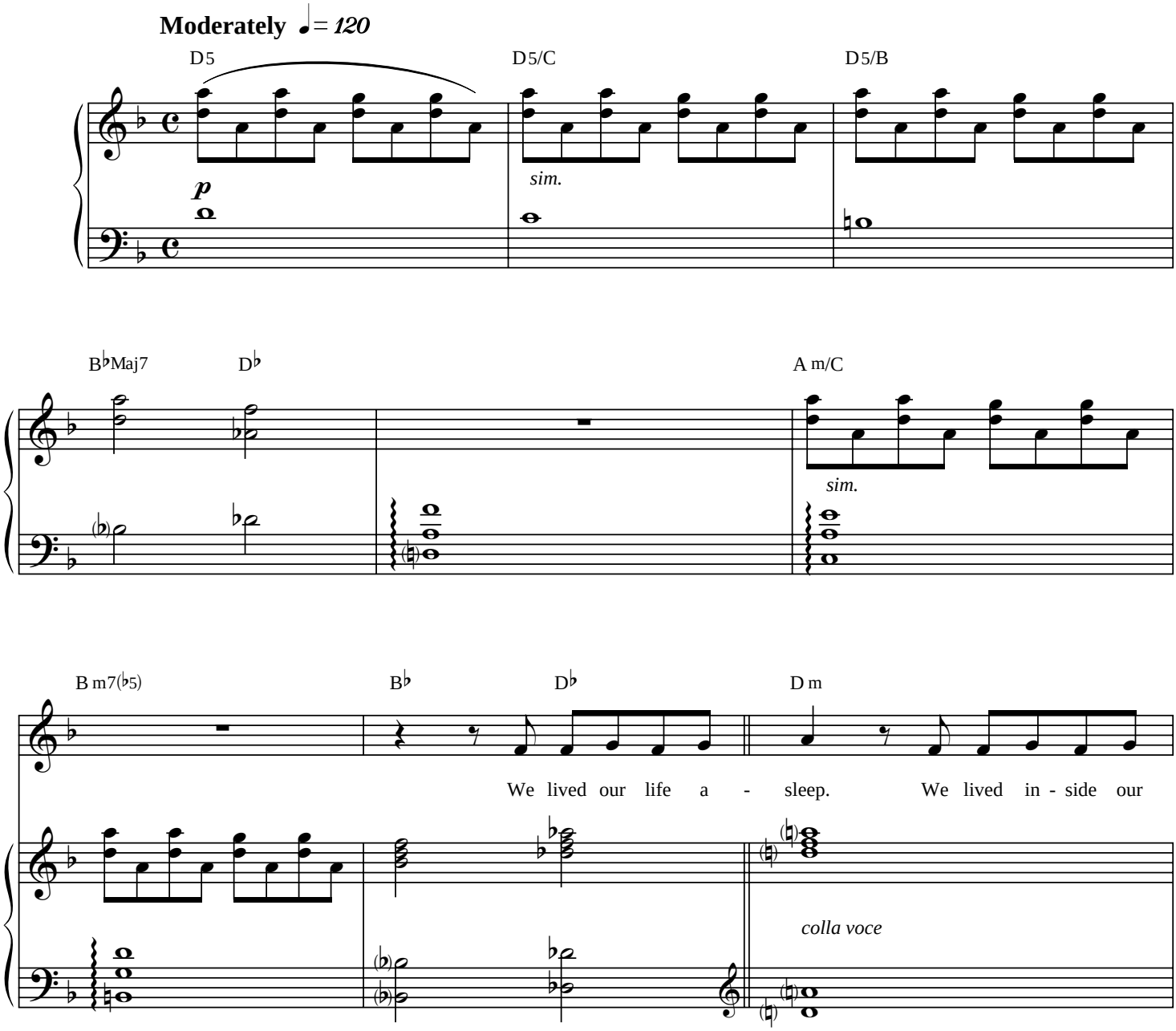

© 2005 by Kait Kerrigan and Brian Lowdermilk. All rights reserved.
www.kerrigan-lowdermilk.com

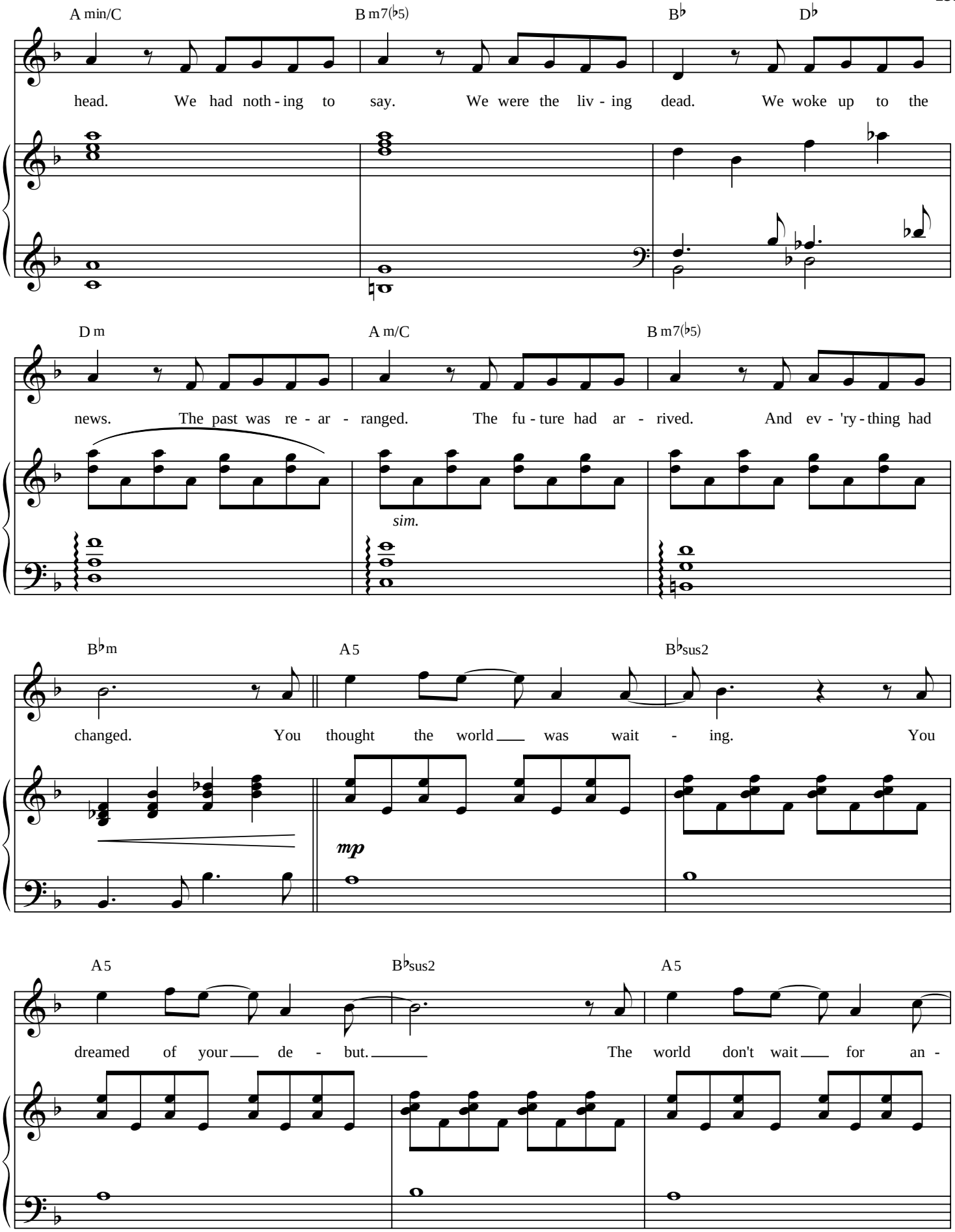
A min/C
B m7(♭5)
B♭
D♭
head. We had noth - ing to say. We were the liv - ing dead. We woke up to the
D m
A m/C
B m7(♭5)
news. The past was re - ar - ranged. The fu - ture had ar - rived. And ev - 'ry - thing had
sim.
B♭m
A5
B♭sus2
changed. You thought the world was wait - ing. You
mp
A5
B♭sus2
A5
dreamed of your de - but. The world don't wait for an -

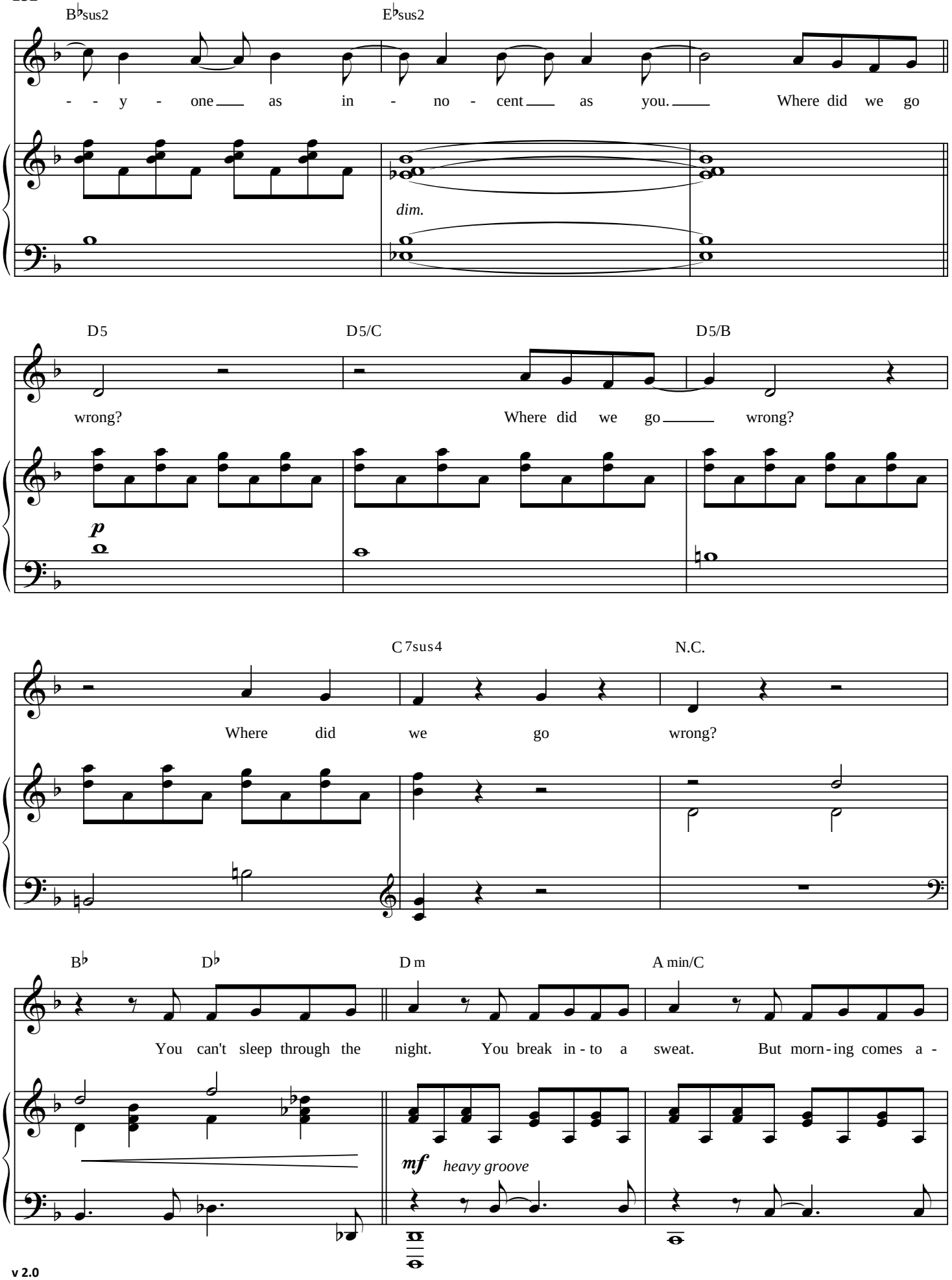
B♭sus2
E♭sus2
- - y - one as in - no - cent as you. Where did we go
dim.
D5
D5/C
D5/B
wrong?
Where did we go wrong?
p
C7sus4
N.C.
Where did we go wrong?
B♭
D♭
D m
A min/C
You can't sleep through the night. You break in - to a sweat. But morn - ing comes a -
mf
heavy groove

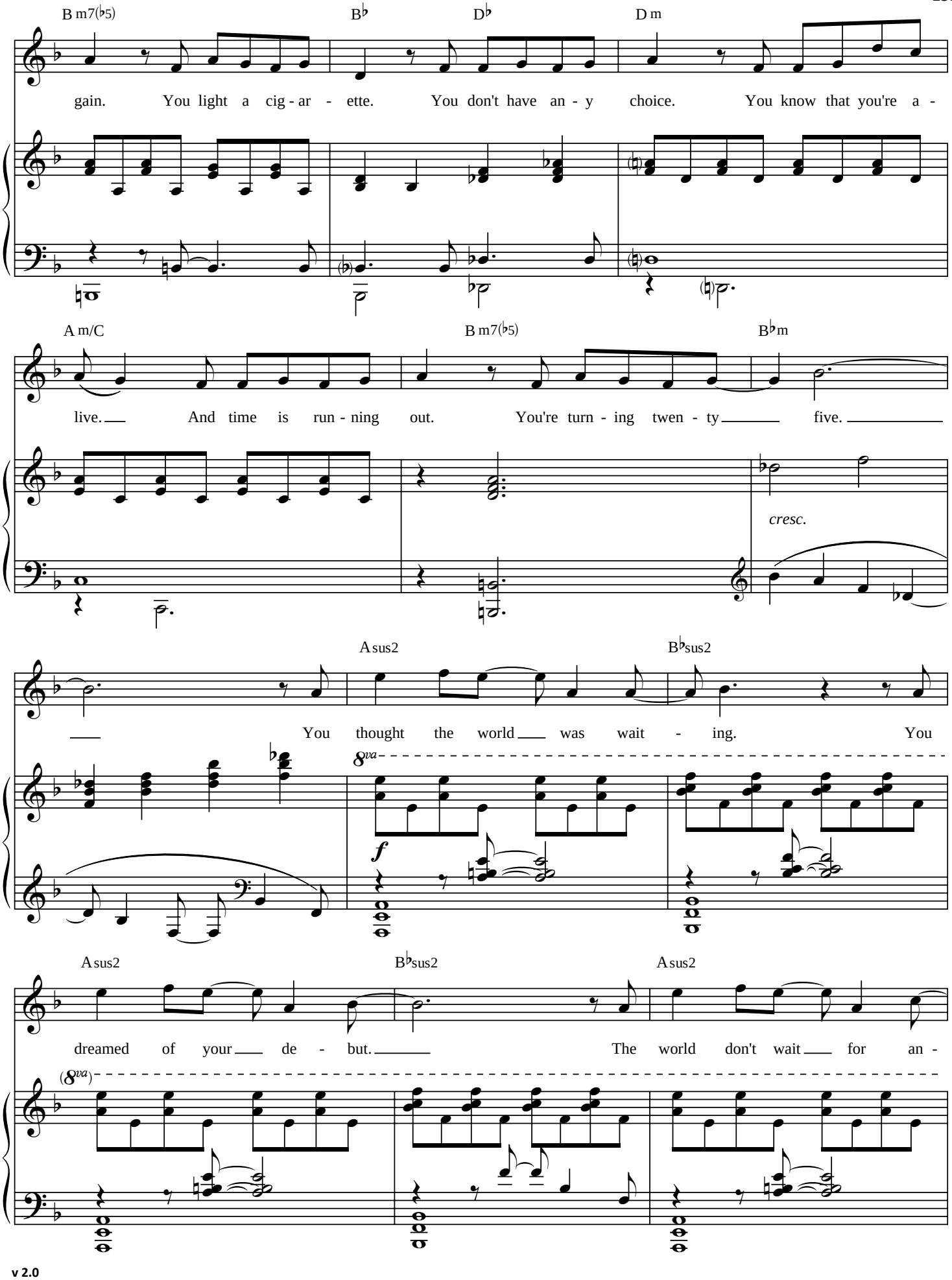
B m7(♭5)
B♭
D♭
D m
gain. You light a cig - ar - ette. You don't have an - y choice. You know that you're a -
A m/C
B m7(♭5)
B♭m
live. And time is run - ning out. You're turn - ing twen - ty five.
cresc.
A sus2
B♭sus2
You thought the world was wait - ing. You
8va
f
A sus2
B♭sus2
A sus2
dreamed of your de - but. The world don't wait for an -
(8va)

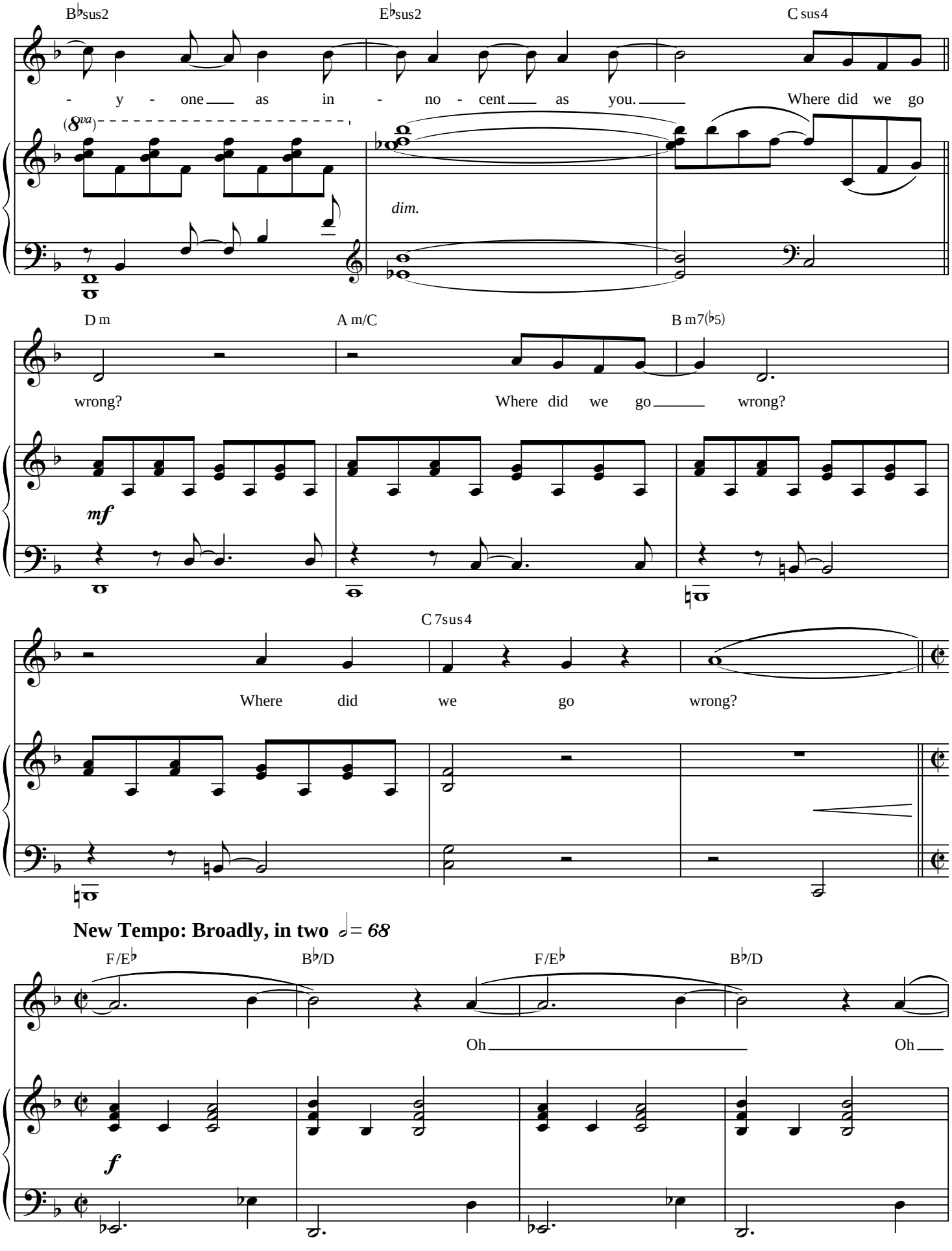
B♭sus2
E♭sus2
C sus4
- y - one as in - no - cent as you.
Where did we go
(8va)
dim.
D m
A m/C
B m7(♭5)
wrong?
Where did we go wrong?
mf
C 7sus4
Where did we go wrong?
New Tempo: Broadly, in two 𝅗𝅥 = 68
F/E♭
B♭/D
F/E♭
B♭/D
Oh
Oh
f

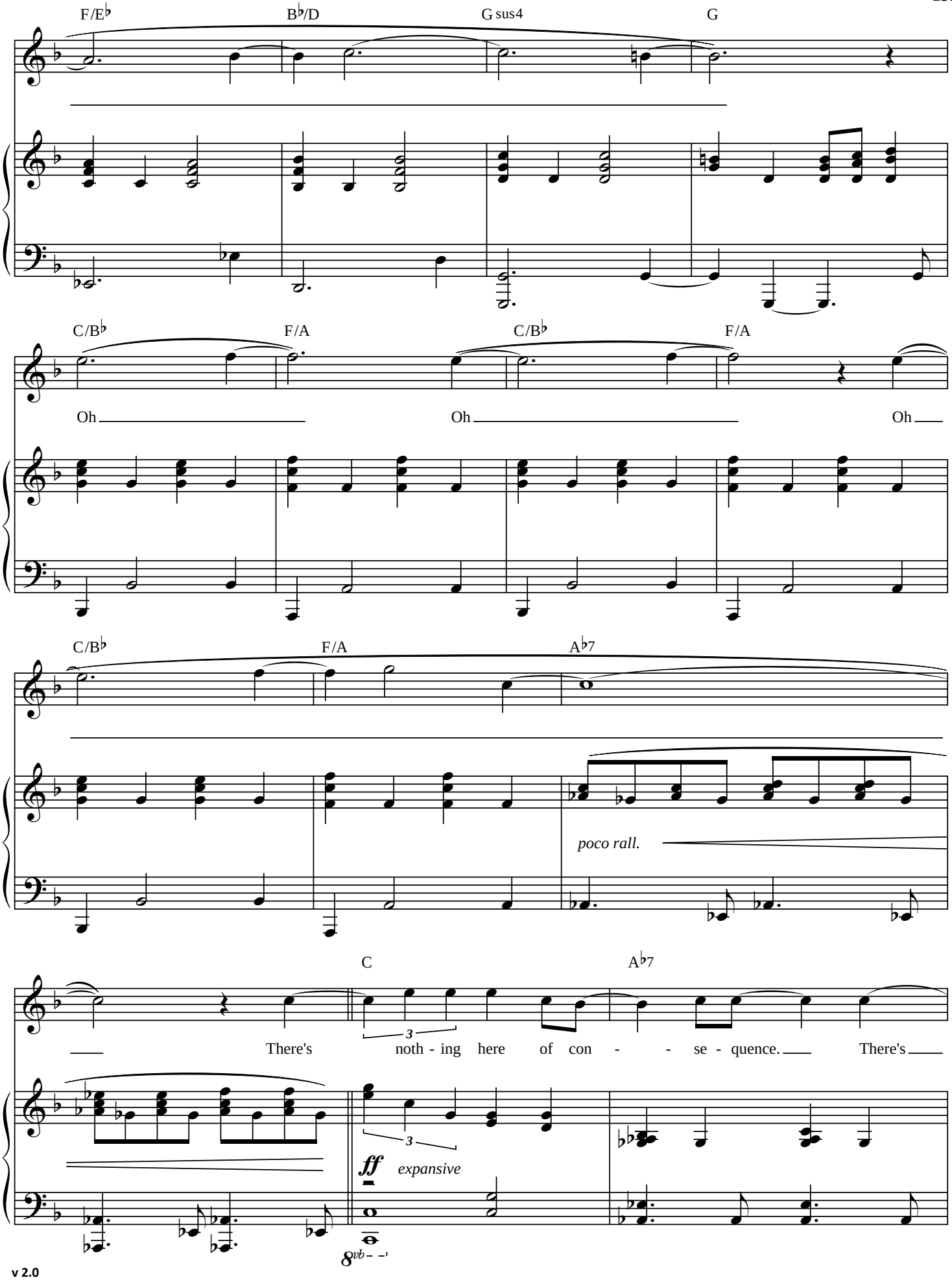
F/E♭
B♭/D
G sus4
G
C/B♭
F/A
C/B♭
F/A
Oh
Oh
Oh
C/B♭
F/A
A♭7
poco rall.
C
A♭7
There's
noth - ing here of con - - se - quence.
There's
ff
expansive
8vb

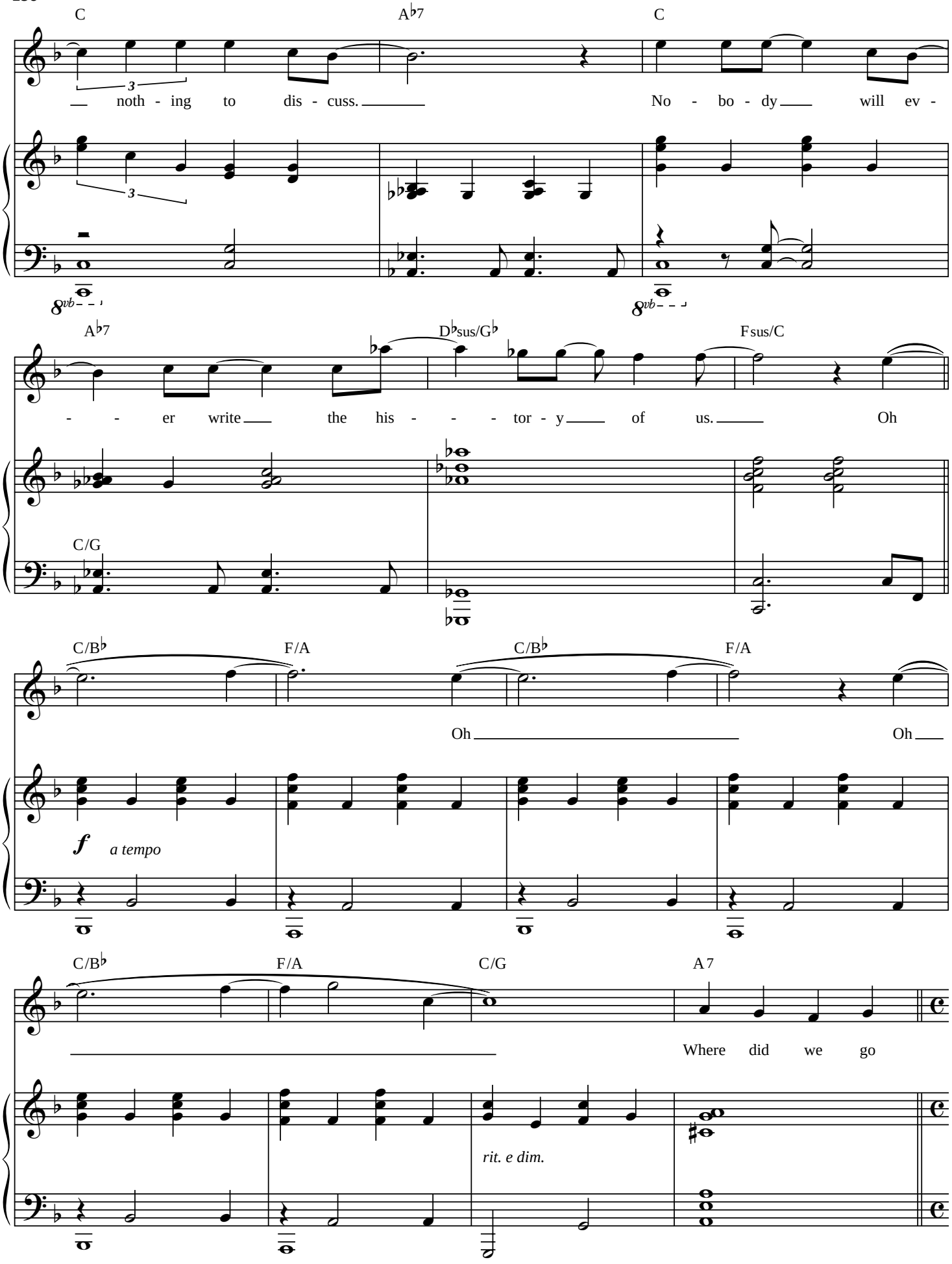
C
A♭7
C
noth - ing to dis - cuss.
No - bo - dy will ev -
8vb
A♭7
D♭sus/G♭
Fsus/C
- - er write the his - - - tor - y of us.
Oh
C/G
C/B♭
F/A
C/B♭
F/A
Oh
Oh
f
a tempo
C/B♭
F/A
C/G
A7
Where did we go
rit. e dim.

Tempo Primo

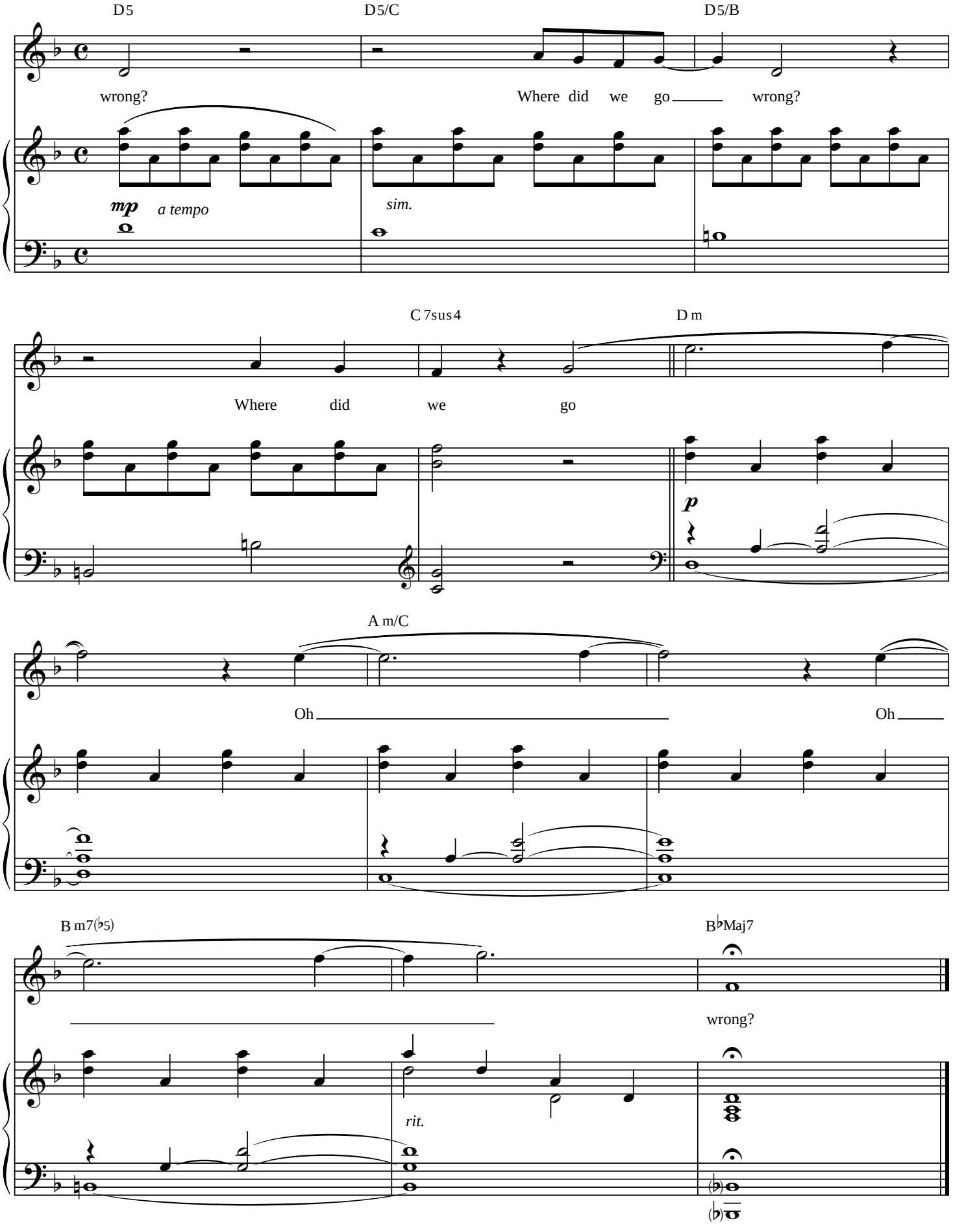
D5
D5/C
D5/B
wrong?
Where did we go wrong?
mp
a tempo
sim.
C 7sus4
D m
Where did we go
p
A m/C
Oh
Oh
B m7(♭5)
B♭Maj7
wrong?
rit.