Melody

The Golden Sun Rises

From Golden Sun

Transcribed by Snomits

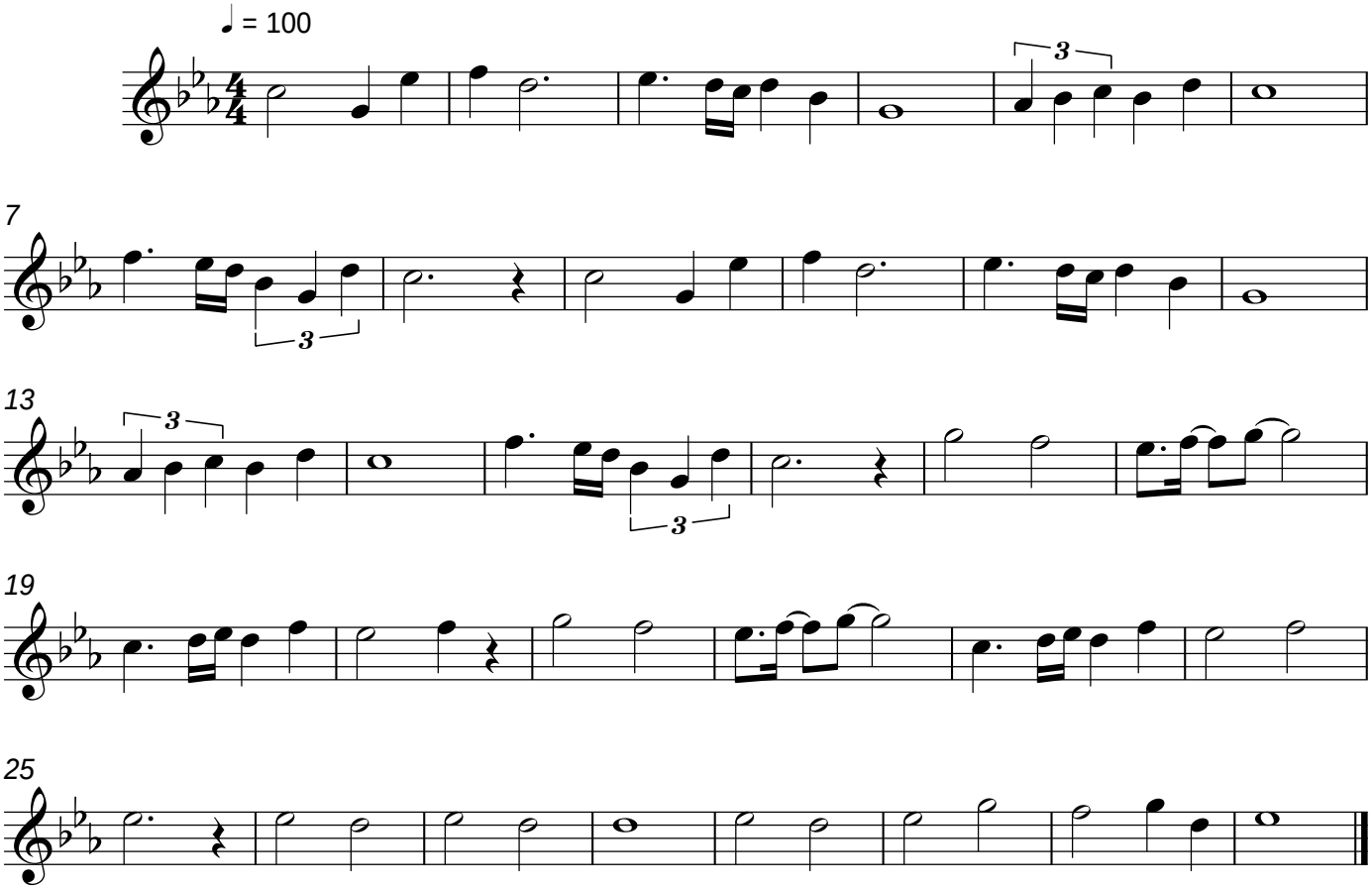

Ivan's Theme
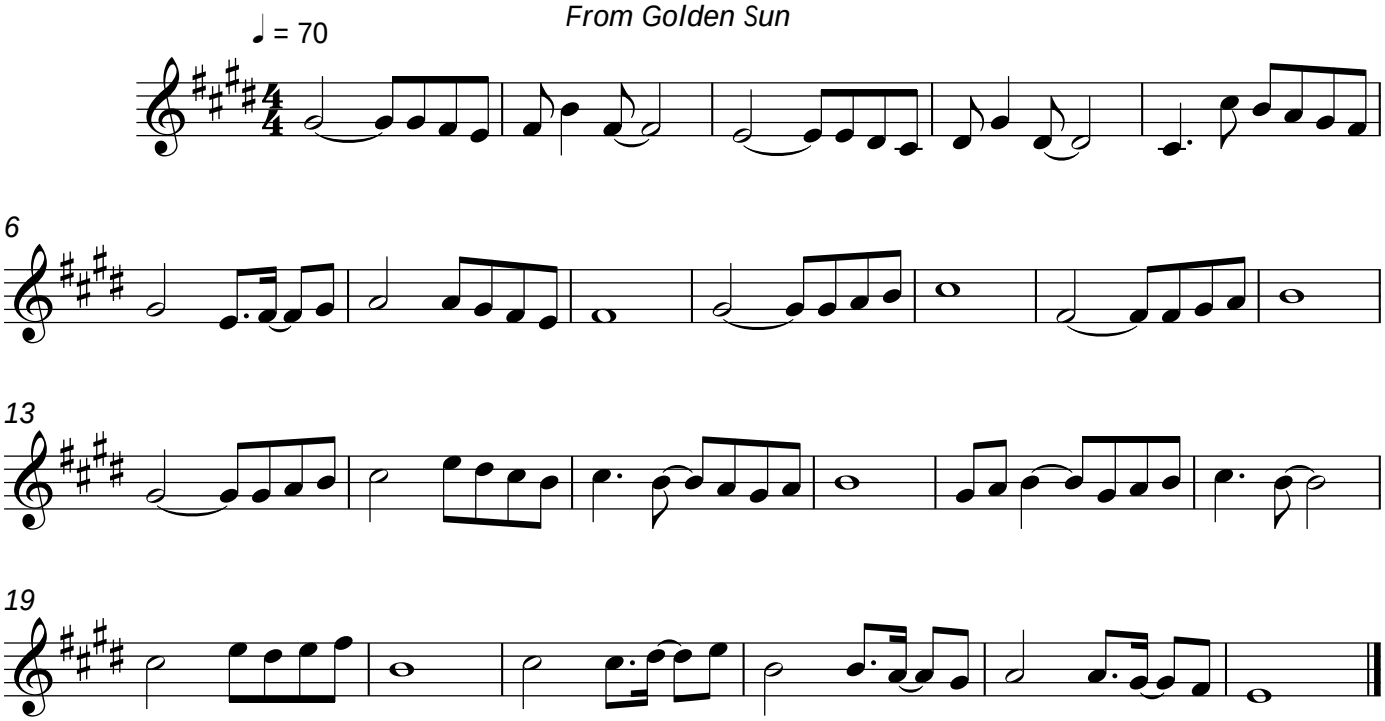
From Golden Sun